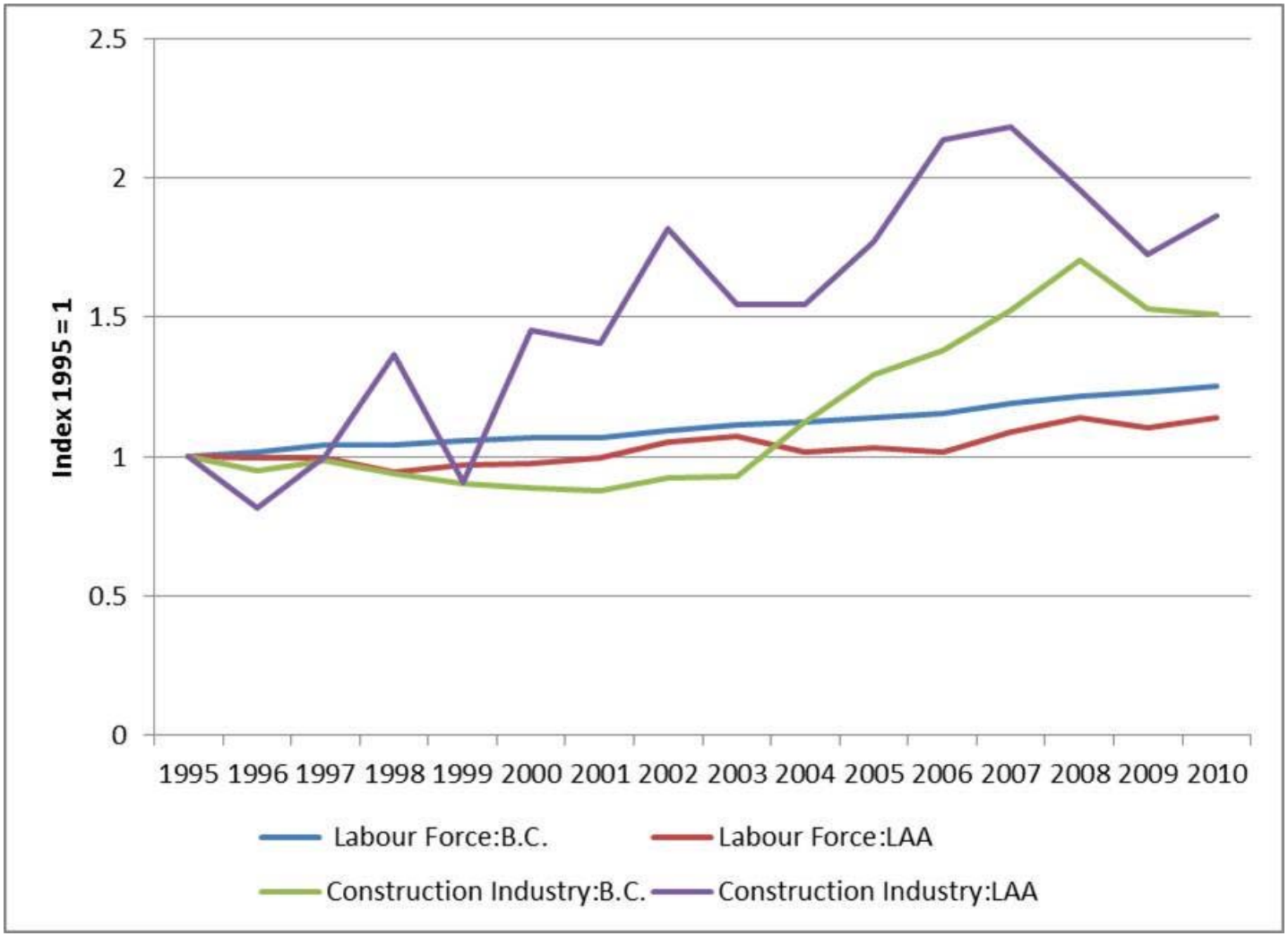

NOTE:
THE INDEX VALUE FOR EACH VARIABLE IS COMPUTED AS THE VARIABLE'S ANNUAL VALUE DIVIDED BY ITS VALUE IN 1995. THE INDEX SHOWS THE RELATIVE CHANGE AMONG THE VARIABLES AS A BASIS OF COMPARISON.

SOURCE: STATISTICS CANADA (2011)

BC hydro

SITE C CLEAN ENERGY PROJECT

Figure 17.2 Changes in labour force, 1995–2010