



Great Bear

Great Bear Gold Project Impact Statement

Appendix C:

Record Of Engagement



Record of Consultation

Public Open House

BUILDING A LEGACY IN RED LAKE, ONTARIO

GREAT BEAR PROJECT

Proposed Open Pit and Underground Gold Mine

**Ear Falls Legion
Open House
March 18, 2024**

KINROSS

We are honored to be working

in the traditional territory of the collective members
of the Anishinaabe Nation in Treaty #3

**We and all our business partners recognize and
respect** the inherent and treaty rights of our partners
in Wabauskang First Nation and Lac Seul First Nation.

We are committed to meaningful dialogue
and working with Indigenous peoples, learning from
Indigenous Knowledge and applying those learnings
to our work across the organization.



Agenda

1. Great Bear Project
 - A. Leadership Team
 - B. Location
 - C. Resource Update
 - D. 2024 Plans

2. Advanced Exploration
 - A. Video Overview
 - B. Permitting
 - C. Procurement
 - D. Timeline

3. Federal Approvals
 - A. What is an Impact Statement?
 - B. Valued Components
 - C. Methodology
 - D. Alternatives
 - E. Effects Assessment
 - F. Maps
 - G. Timeline and Next Steps



Great Bear Leadership Team



Ian Russell

Great Bear Resources
Site Manager



Aaron MacDonell

Director, Environmental Services



Ashley Moncrief

Environmental Manager



Debbie Coughlin

Human Resources Manager



Rick Greenwood

Exploration Manager



Matthew De Cecco

Advanced Exploration
Manager



Mac Potter

External Relations Manager

Great Bear Project – Location

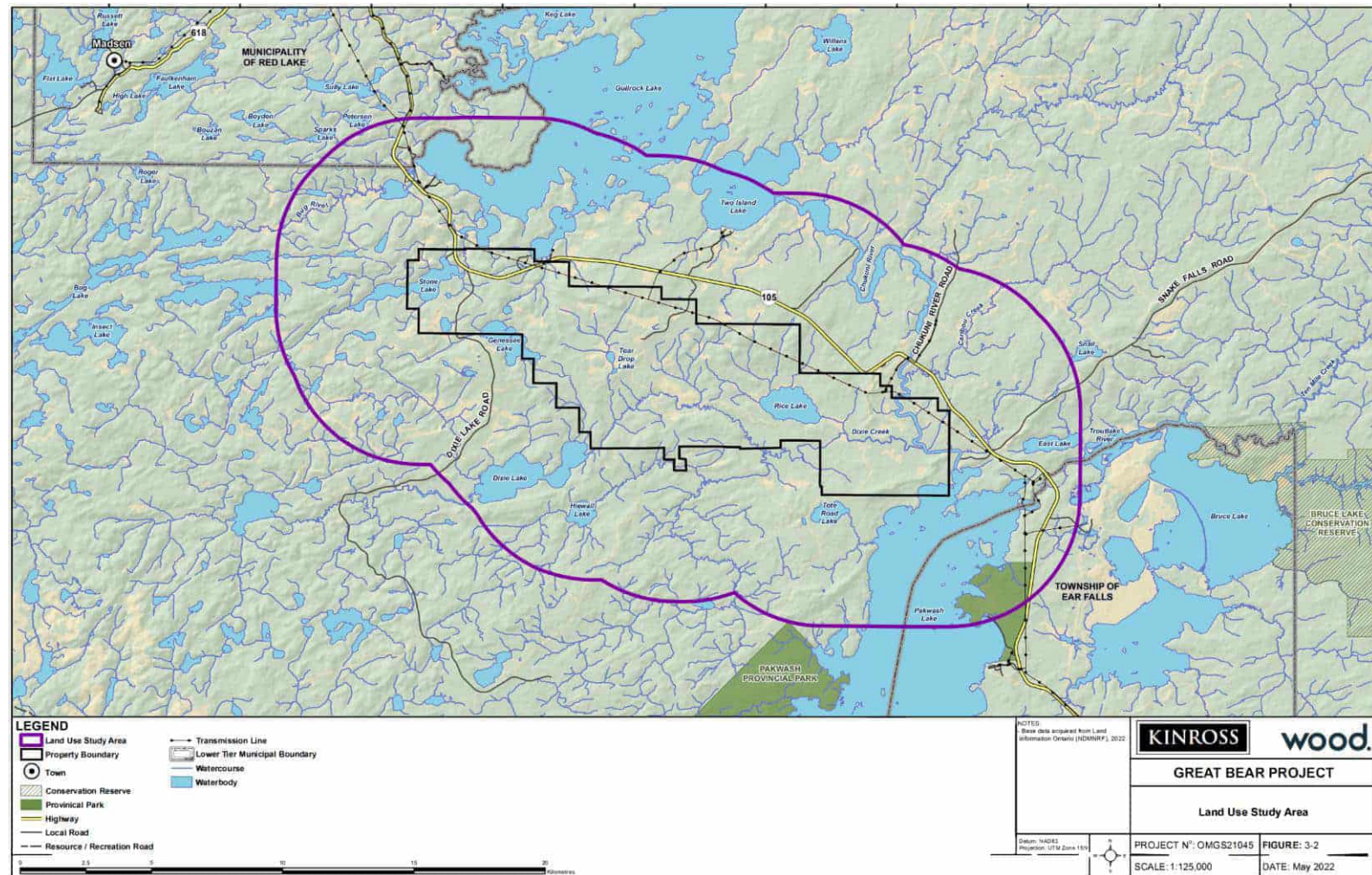
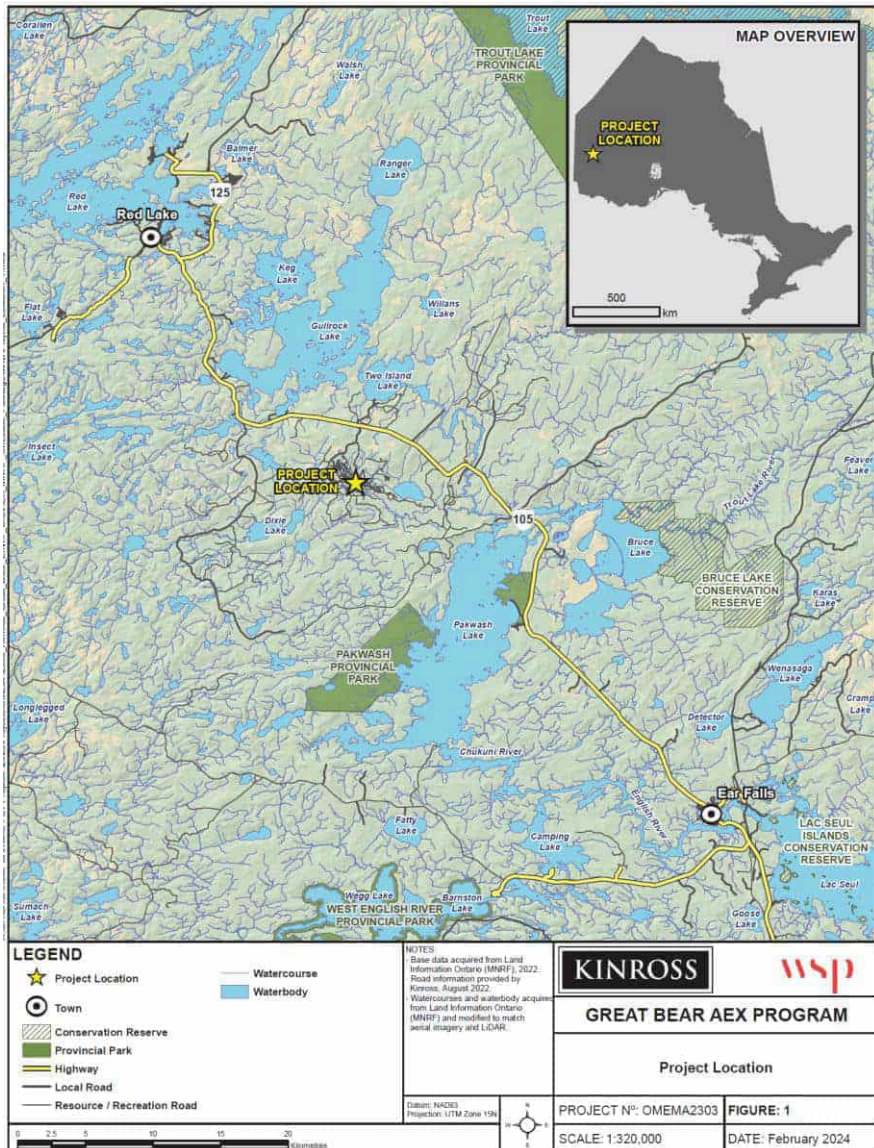

Resource Update

- Following the completion of its 2023 drilling program, Kinross has increased Great Bear's mineral resource estimate to approximately **2.8 Moz. of measured and indicated** resources and approximately **3.3 Moz. of inferred** resources.
- The year-over-year inferred resource estimate grew by 45%, adding more than one million ounces primarily driven by high-grade underground additions
- These results continue to support the view of a high-grade, large, long-life mining complex at Great Bear.

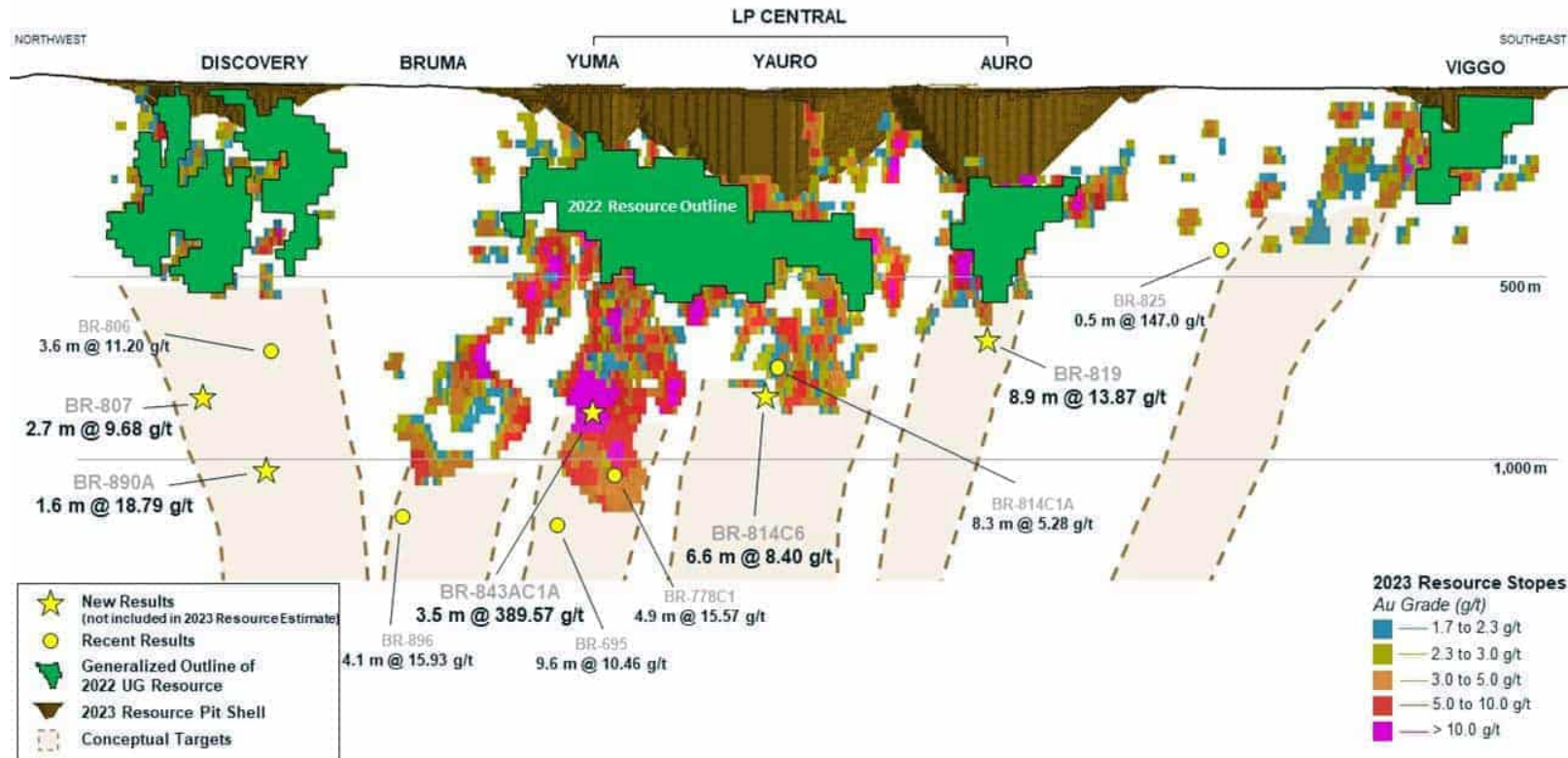

2024 Plans

- **Geology and Exploration**

- Release updated resource for the Great Bear Project ✓
- 2024 Diamond Drilling Campaign
 - Kinross is continuing from last year with 11 diamond drills actively drilling on site. Of these 11 drills, 6 are using directional drilling processes to better facilitate the deep targeting for underground inferred resource growth
- Complete geological relogging program, and sampling program of recently acquired BTU Metals drill holes

- **Environment and Permitting**

- Continue with environmental baseline program supporting permitting and regulatory needs
- Secure permits and approvals for the Advanced Exploration Program
- Submit Detailed Project Description to the Impact Assessment Agency of Canada, filed on February 23 ✓
- Advanced forward on the Impact Assessment

2024 Plans

- **Community and External Relations**

- Supporting community well-being aligned to strategic opportunities, and ongoing sponsorship and donations
- Continue to build local and regional presence, and continue to gather community feedback and input
- Continue to develop supporting strategies aligned to the success and culture of our workforce, and community

- **Advanced Exploration Team**

- Advance early works construction (target start of Q3 2024) following receipt of required permits
- Continue to ramp up the internal and external contractor team
- Establish local procurement team, policy and connect with local business community
- Complete land clearing, grubbing, and site preparation for key components supporting water management ponds, work camp, and discharge pipeline

Advanced Exploration



Advanced Exploration Video Overview



Execution Strategy

Surface Construction Strategy

- Surface team led by Tyler Bruce - Strong construction management background
- Overseeing 120 individuals working on multiple work packages
 - Site Prep, Earthworks, Infrastructure installation
- 100 Person camp to be constructed this year

Underground Development Strategy

- Underground development will be executed by mining contractor
 - 13,000+ meters of development
- In process of completing the Scope of Work
- Kinross team to grow to 20+
 - Growing our Project Management, Safety, Engineering, Operations, Site Services

Permitting

- Before constructions starts, permitting for water management, treated water discharge, air, noise, dust, power, and closure

Procurement

- Significant component construction and underground execution strategy
- Reaching out to local businesses to understand their interests and capabilities
- Procurement information session planned this Spring

Advanced Exploration Surface Infrastructure



Underground Development

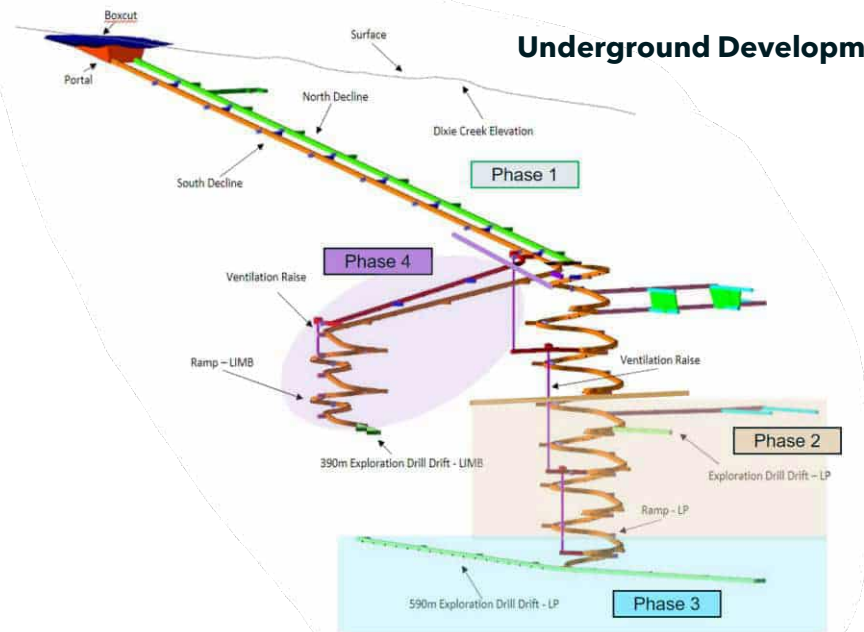

Federal Approvals – Main Project



What is an Impact Statement?

- An Impact Statement is a detailed technical document prepared by Kinross as per the requirements set out in the Tailored Impact Statement Guidelines.
- The purpose of the Impact Statement is to identify and assess impacts of the project and the measures proposed to mitigate those effects.
- **Key Components of an Impact Statement**
 - Communication with local, provincial, and federal government
 - Consultation, dialogue, and technical review with Indigenous communities
 - Evaluation of alternative methods and locations of Project features
 - The assessment of potential environmental, socio-economic, and human interactions with the Project



THE KEY PARTICIPANTS IN THE IMPACT ASSESSMENT SYSTEM ARE



Valued Components

- Valued Components (VCs) consist of components that are of particular concern or value to participants, and communities affected by the Project. The value of a component not only relates to its role, but also to the value people place on it.
- VCs are those aspects related to the biophysical environment, health, social and economic conditions and/or related to Indigenous peoples, that are notable or valued because of their ecological, scientific, resource, socioeconomic, cultural, health, aesthetic or spiritual importance, and that have a potential to be adversely affected by the Project.
- The identification of VCs is intended to provide focus to the assessment of potential impacts on the biophysical and human environment, including the application of avoidance and mitigation measures to reduce or eliminate potential impact.
- Our VCs include considerations to terrestrial ecology, aquatic ecology, water, vegetation, physical environment, human environment and Indigenous peoples.

Methodology

- The Impact Assessment considers spatial and temporal boundaries. Separate study areas will be defined for valued components. Impacts to the biophysical environment will generally occur closer to the Project while human environment impacts may occur more broadly
- Determination of significant considers **magnitude, extent, timing, duration, frequency, reversibility, and likelihood** all these factors help Kinross determine if there is a potentially adverse impact as a result of the Project

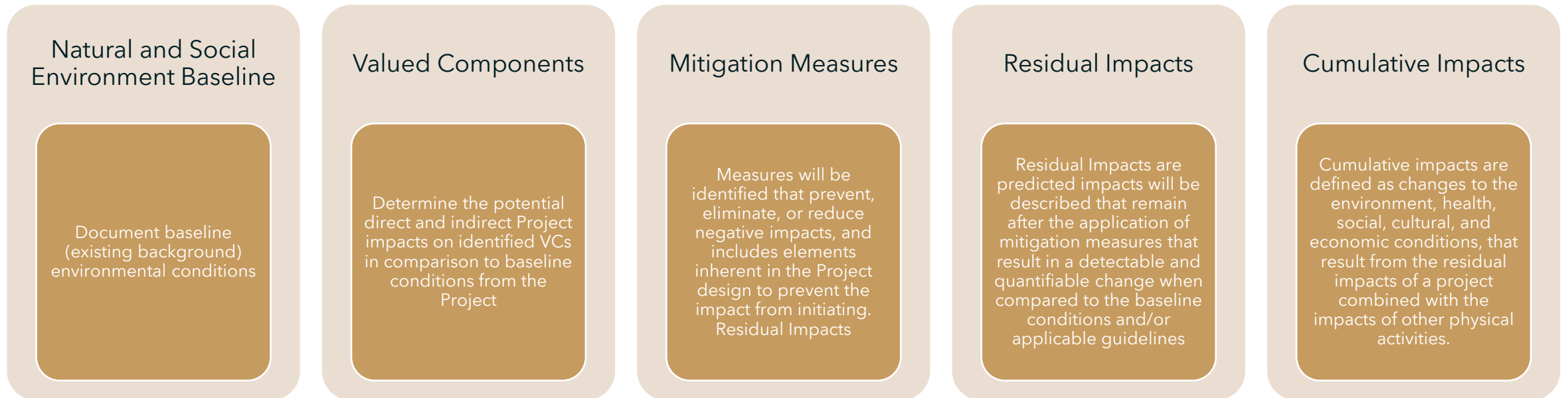

Alternatives

- As part of the Impact Statement, we must provide a description of the alternatives to the Project on key components that are technically and economically feasible.
- The process of identifying and considering alternatives to the Project must consider the views, information and knowledge from Indigenous communities potentially impacted by the Project and other participants, as well as existing studies and reports.
- Alternatives under considerations include:

Mining and Processing	Tailings and Water Management	Surface Facilities	Workforce	Closure
<ul style="list-style-type: none"> • ore processing • mining methods • plant location • process plant effluent treatment technology 	<ul style="list-style-type: none"> • tailings storage facility technology • tailings management facility location • water treatment technology 	<ul style="list-style-type: none"> • overburden storage location • mine rock storage location • low-grade ore storage location 	<ul style="list-style-type: none"> • domestic sewage • landfill and waste management • workforce accommodations • power supply 	<ul style="list-style-type: none"> • Open pit closure • Demolition waste approach • Water management facilities closure • Tailings storage facility closure

Effects Assessment

- The identification of VCs is intended to provide focus to the assessment of potential impacts on the biophysical and human environment, the overall evaluation of is completed in a step-by-step fashion.
- The impact assessment will need to consider appropriate spatial and temporal boundaries.
 - **Local Assessment Area, Regional Assessment Area, Project Development Area**
- Cumulative impacts may result if the Project may cause a residual adverse impact to a VC and the same VC has been or can be affected by other past, existing, or future projects or physical activities.

Mitigation

Residual Impacts

Significance

- Magnitude
- Extent
- Timing
- Duration
- Frequency
- Reversibility
- Likelihood

Cumulative Effects

Site Layout

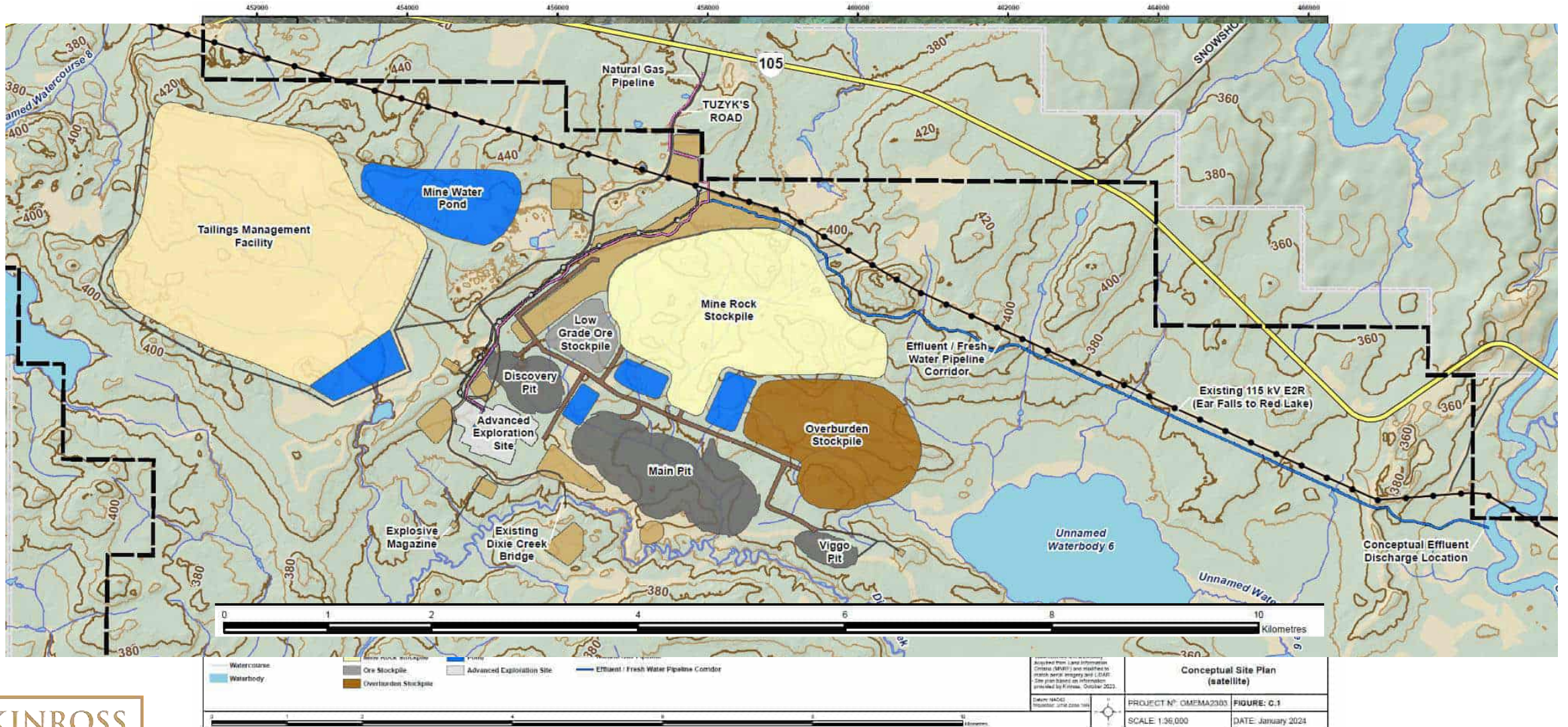

Stakeholder Mapping

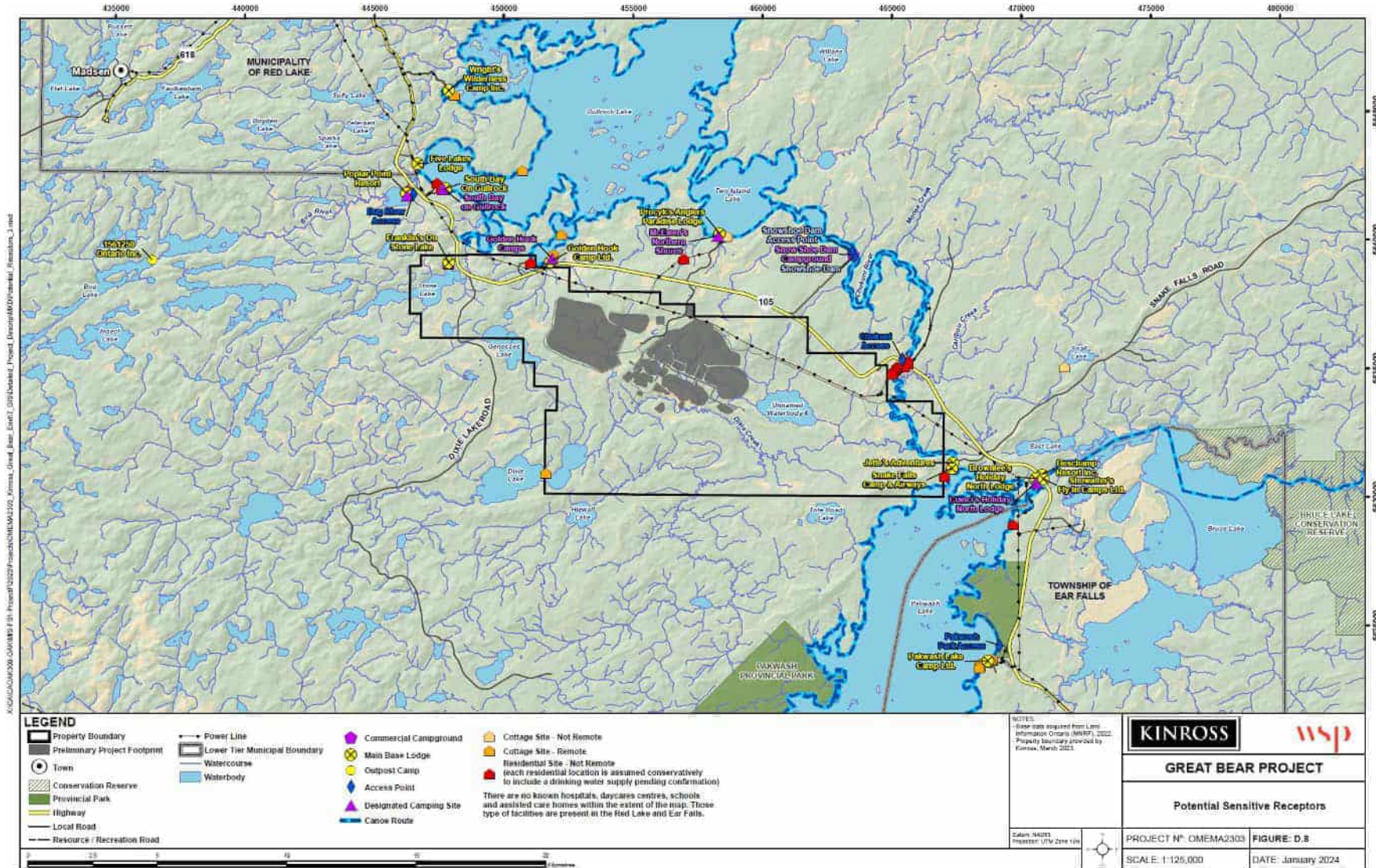

Next Steps

- Great Bear submitted the Detailed Project Description on February 23, 2024, it is expected we will receive our Tailored Impact Statement Guidelines following public and Indigenous consultation in June 2024.
- Our team will review those guidelines and work with all interested community members, municipalities, Indigenous communities, and regulators in developing the Impact Statement for the Project.
- Our team will hold several events over the course of 2024 these events will focus on key items in which input from the public and Indigenous communities is critical in shaping our approach. These meetings are intended to help keep everyone informed and ask the tough questions of our team.
- Meeting topics include **fisheries compensation, closure, effects assessment, and accidents and malfunctions.**
- We will keep everyone up to date will public mail drops, our newsletter, and our website which is set to launch soon.

Timeline

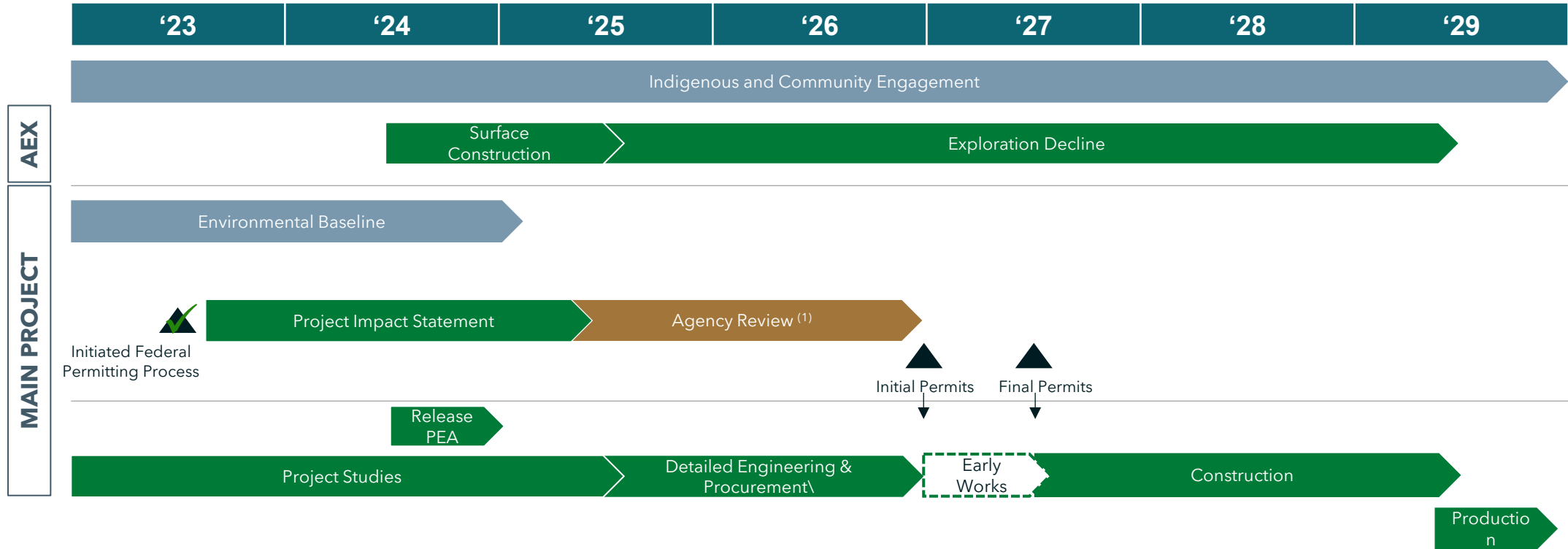

- Kinross Activities
- Baseline Study Requirements
- Government Activities

¹ Permitting timelines are estimated and subject to regulatory process, consultation, and engagement

KINROSS

Great Bear

Contact Info

Mac Potter

External Relations Manager, Great Bear

807.631.6002

greatbearinfo@kinross.com



KINROSS

Ear Falls Open House

Date:	March 18, 2024	Time:	6:00 PM - 8:30 PM CDT	Location:	Ear Falls Legion Branch 238
Client:	Kinross Gold		SLR Project No.:	241.030825.00001	
Attendees	Kinross: Mac Potter, Ashley Moncrief, Ian Russell, Aaron MacDonell, Debbie Coughlin, Rick Greenwood, Dylan Langille, Matthew De Cecco SLR: Vanessa Ramos.				
Regrets					

Item	Discussion Notes	Action By/Owner
Open House Presentation	<p>-Started by highlighting the honour of working within the area, relations to Indigenous communities, and respecting and recognizing the rights of these Indigenous partners.</p> <p>-Presentation went on to detail the location, resource updates, and plans for the rest of 2024.</p> <p>-Short discussion of Tuzyks road, with KR mentioning that this is still a public access road.</p> <p>-AEX update was given, further discussion of the plans for Federal Approvals for the Main Project. The explanation of Valued Components (VCs) was given, along with details regarding the methodology and alternatives for this project as required for the Impact Statement.</p> <p>-The next steps were proposed, which highlighted future open house topics and meetings with promises to keep community members in the loop via public mail drops, and the Kinross newsletter.</p>	No action needed.
Questions during and after the Presentation	<p>After the Execution Strategy Slide:</p> <p>Q: What is the volume of discharge to the Chukuni?</p> <ul style="list-style-type: none"> A: The daily discharge will at maximum, be around 1900 m3 daily or 150 m3 an hour. However, it will likely not get that high. <p>Q: What happens if there is a failure at water treatment plant?</p> <ul style="list-style-type: none"> A: We will have a third pond on site, which will allow for about thirty extra days for any hiccup or failure within the water treatment plan to be noticed and fixed. There's a contingency plan within the plant as it currently stands. The plant is also not typical, as the water is treated all the way to ultrafiltration, which is around one level less than reverse osmosis. 	

	<p>Q: Will the water temperature of the Chukuni be affected by the effluent water?</p> <ul style="list-style-type: none"> A: No, as this will be discharged at ambient water temperature. <p>Q: Looking to later aspects of the project, will there be a higher volume of water discharged when rock milling is taking place?</p> <ul style="list-style-type: none"> A: At this point in the project, there has been no rock milling that has occurred, but there will an increase in water volume during this phase. <p>Q: Has any further thought been taken during the milling phase?</p> <ul style="list-style-type: none"> A: Water will be treated, and the water used will be considered for the entire water balance for the whole site. The discharge for the entire site is 1000 m3 an hour. However, as part of the ongoing evaluation of the Project this will be determined in detail. <p>Q: How long will it be until the milling starts for this project?</p> <ul style="list-style-type: none"> A: Construction on the main aspect of the project will be taking place starting in 2027, so this will likely start in 2029 if permitting goes as planned. <p>Q: Will the project have an on-site mill or be milled on site?</p> <ul style="list-style-type: none"> A: As the project currently stands in the Advanced Exploration Phase, we do not have an on-site mill, as the current phase is just to get depth. The milling phase of the project will be further down the line. <p>Q: What will be happening with the exports for the project?</p> <ul style="list-style-type: none"> A: There will maybe be two months worth of trucks, as there is not a high amount of bulk sample. For AEX, we are currently talking about collecting mineralized rock. There will be local opportunities from a business perspective, as we will either be hauling this to the Evolution complex if they have capacity or holding the concentrate and then ship these via rail to another facility. Once we are further along in the project, we will continue to keep the community in the loop and communicate what the plan will be. <p>End of presentation questions:</p> <p>Q: What is fisheries compensation from the next steps slide?</p> <ul style="list-style-type: none"> A: This will be in place due to the streams running through the mine rock pile and 	
--	---	--

	<p>Waterbody 3. There are fishes within these bodies and streams (not game fish), and under regulations, you are not allowed to deposit mine was in fish habitats. We will be creating an equal or better fish habitat where fish will naturally migrate to and give financial support via bond to the Federal Government to ensure that this will be done by Kinross, with the bond provided to the government to be used as backup in previous cases where corporations have failed to do this. Kinross is committed to the creation of a new fish habitat and will gladly pay for it, but the government just takes a bond as a precaution in all cases.</p> <p>Q: Getting back to the pipeline, will it be discharged to Dixie Lake or the Chukuni River?</p> <ul style="list-style-type: none"> A: Originally, we wanted to send the effluent to Dixie Lake, but the lake was too small to be a receiver as it is more likely to cause impacts due to its smaller size. The government prefers a larger body of water for a receiver. The pipeline will be a six-inch insulated pipeline that will sit above ground, we are not allowed to do collections as we have never applied for approval for anywhere else aside from the Chukuni. <p>Q: Do we have an approximate location for where the pipeline will be entering the Chukuni?</p> <ul style="list-style-type: none"> A: The pipeline will be following the road and be roughly parallel to the power line. Then it will continue straight where the powerline curves, and cross slightly below the powerline on the same curve of the river. The pipeline will go into the water and in the channel and sit on the bottom of the river system and discharge via a diffuser. There is no evidence of the effluent in the river past 20m of the pipeline due to the high level of treatment which the water will be receiving, and the overall flow of the system. <p>Q: How high off the ground will the pipeline be? Will it have an affect on wildlife in the area?</p> <ul style="list-style-type: none"> A: The pipeline will be around 6-8 inches off the ground. Wildlife corridors will be implemented, and the pipeline will likely be covered in gravel. <p>Q: Regarding power lines, I am aware of the current power to the mine being temporary, but will we have enough power for all this activity proposed for this mine?</p> <ul style="list-style-type: none"> A: Currently, we do not have the power for the main mining project. Notice was put out regarding the installation of the temporary power generation for the AEX. We are looking to then 	
--	--	--

	<p>transition to natural gas, and then hopefully a powerline. The main project is potentially going to have to drastically expand the need for power, likely from Vermillion Bay or Thunder Bay.</p> <p>Q: Why would the power need to come from as far as Vermillion Bay for the main project?</p> <ul style="list-style-type: none"> A: The generating system in Ear Falls does not generate enough to feed the main project. We would need an additional 50-60MW to what Ear Falls can generate. <p>Q: When the Griffith Mine was operating, there were no power issues. This project sounds similar as there were two lines going to Red Lake. Hydro One shut this line down when the mine closed (1986). When they rehabilitated the Dryden line, insulation extended and they likely doubled the voltage, will something similar happen as well?</p> <ul style="list-style-type: none"> A: We don't have the answer at this time, and we are currently getting all the information that we can to solve this. <p>Q: Do we have a training project going on?</p> <ul style="list-style-type: none"> A: For the main project, we are looking at training programs from local institutions specifically, but we will have this conversation further down the line. Kinross is committed to building a capable workforce, and we will not be forgetting the townspeople in this conversation. 	
<p>General Comments</p>	<p>Feedback received:</p> <ul style="list-style-type: none"> This might be outside the scope of what Kinross could do, but there is a greater need for more businesses within the area, and more specifically within Ear Falls. There needs to be more planning done to ensure that there is something to attract people to these projects. Talent should also be a consideration, as bringing talented people on the project will attract more talented people to the area and subsequent project. 	
<p>Pakwash Owner's Association</p>	<p>██████████ from Pakwash Lake Camp asked the following questions at the Open House:</p> <p>Questions to Ashley:</p> <ul style="list-style-type: none"> ██████████: Is possible to get a better understanding on how Kinross will be building the tailings dams and the guides that Kinross will be using? ██████████: Is it possible to learn more about Kinross' CN use, specifically regarding treatment and discharge? 	<p>Further follow-up with ██████████ POA will be needed regarding the noise questions raised, and the building of tailings and dams of the guides used.</p> <p>Further information about the CN use, and treatment and discharge along with the specific discharge in m3/s.</p>

	<p>■: How far will the sound of blasting and trucks carry, and which stakeholders are at risk from being affected by this noise?</p> <p>■: Have we engaged with trapline holders ■■■■■■■■■■?</p> <ul style="list-style-type: none"> • A: We are working on this; we have previously engaged with ■■■■■■■■■■ heavily. <p>Comment after the Stakeholder Map slide was presented:</p> <p>■: The primary residences in the middle of the Eastern Shore on Lake Pakwash is flagged incorrectly as cottages, please note these are primary residences.</p> <p>A: This map will be updated to reflect that these are primary residences. This has been raised internally.</p> <p>Question from after the presentation:</p> <p>■: You said previously that the main project phase will add 1000 m3 to the Chukuni per hour, what is this per second, and how much flow will be added/taken from the Chukuni?</p> <p>A: We wouldn't necessarily be adding this water to the river, as we would be taking it, collecting it and treating it. For comparison and what's typical, the flow added overall will likely be a tenth of a percent. We will get more detailed statistics surrounding the exact flow per second, as we understand that per second is what other mines in the area give.</p> <p>Mac discussion with ■■■■■■■■■■ after the Open House Presentation:</p> <p>-Major question surrounding the finalized volume of water taken/added to the Chukuni, which leads to:</p> <ul style="list-style-type: none"> • Concerns regarding the cranberry bog, muskrats, and beavers. • Questions surrounding the possibility of junction closure. • Will the bridge be affected, concern regarding the bridge and erosion are a main concern. • How will the effluent have an affect on the sediments, and fisheries? • Will the discharge have any effects on northern spawns, will this cause murky water/any other issues? <p>-Question regarding the discharge volume from ■■■■■■■■■■ will need to be addressed, especially considering the downstream burial grounds.</p>	
--	--	--

<p>Lac Seul Golden Eagle Resort.</p>	<p>Lac Seul Golden Eagle Resort asked to discuss in privacy (Did not get her name however she is the owner). She wanted to let Kinross and only Kinross know that she has 6 acres for sale with 1.5 already cleared on Lac Seul. She wants to give Kinross first option to buy before putting it out there.</p>	
--------------------------------------	---	--

BUILDING A LEGACY IN RED LAKE, ONTARIO

GREAT BEAR PROJECT

Proposed Open Pit and Underground Gold Mine

**Red Lake Legion
Open House
March 20, 2024**

KINROSS

We are honored to be working

in the traditional territory of the collective members
of the Anishinaabe Nation in Treaty #3

**We and all our business partners recognize and
respect** the inherent and treaty rights of our partners
in Wabauskang First Nation and Lac Seul First Nation.

We are committed to meaningful dialogue
and working with Indigenous peoples, learning from
Indigenous Knowledge and applying those learnings
to our work across the organization.



Agenda

1. Great Bear Project
 - A. Leadership Team
 - B. Location
 - C. Resource Update
 - D. 2024 Plans

2. Advanced Exploration
 - A. Video Overview
 - B. Permitting
 - C. Procurement
 - D. Timeline

3. Federal Approvals
 - A. What is an Impact Statement?
 - B. Valued Components
 - C. Methodology
 - D. Alternatives
 - E. Effects Assessment
 - F. Maps
 - G. Timeline and Next Steps



Great Bear Leadership Team



Ian Russell

Great Bear Resources
Site Manager



Aaron MacDonell

Director, Environmental Services



Ashley Moncrief

Environmental Manager



Debbie Coughlin

Human Resources Manager



Rick Greenwood

Exploration Manager



Matthew De Cecco

Advanced Exploration
Manager



Mac Potter

External Relations Manager

Great Bear Project – Location

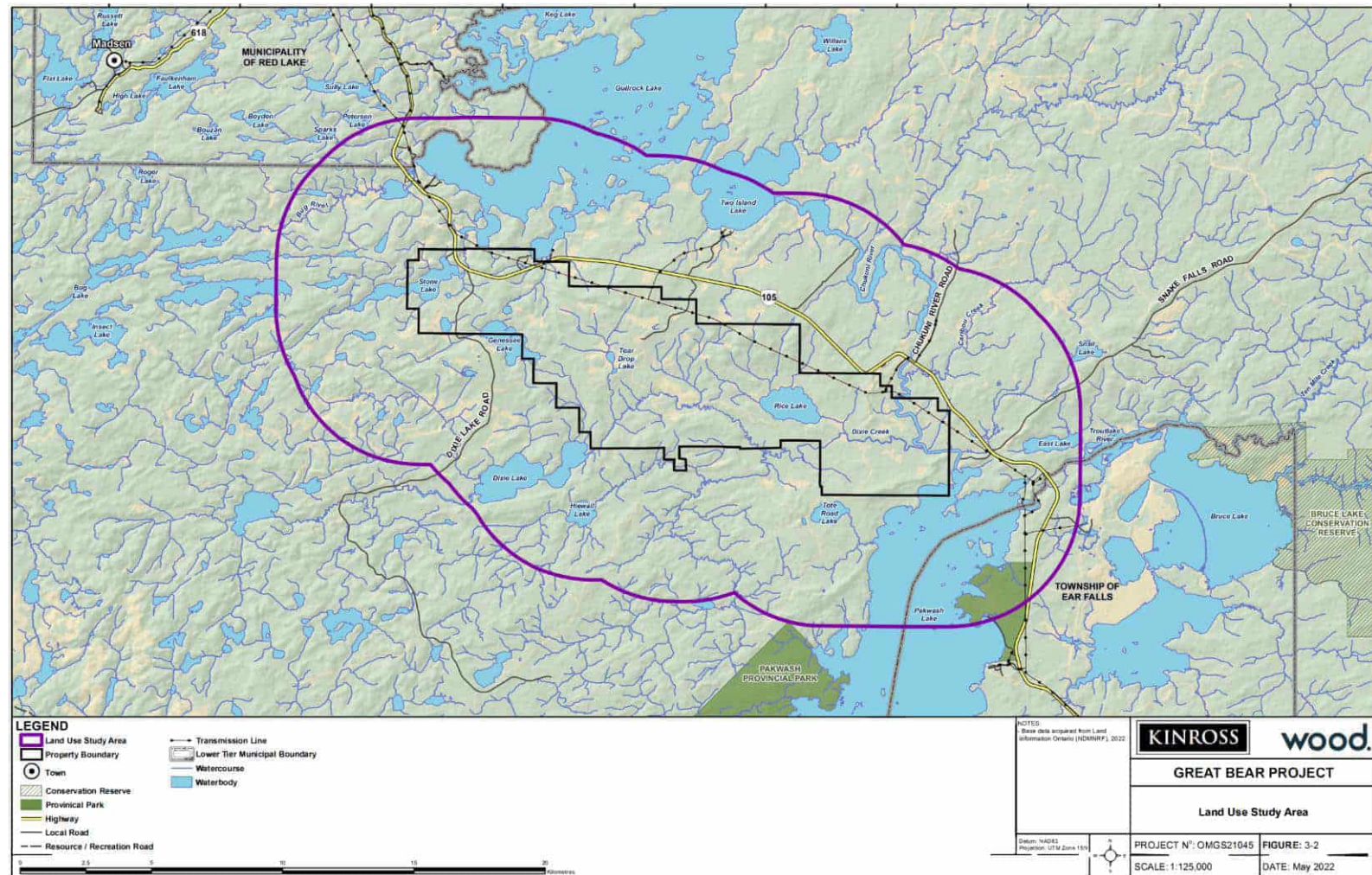
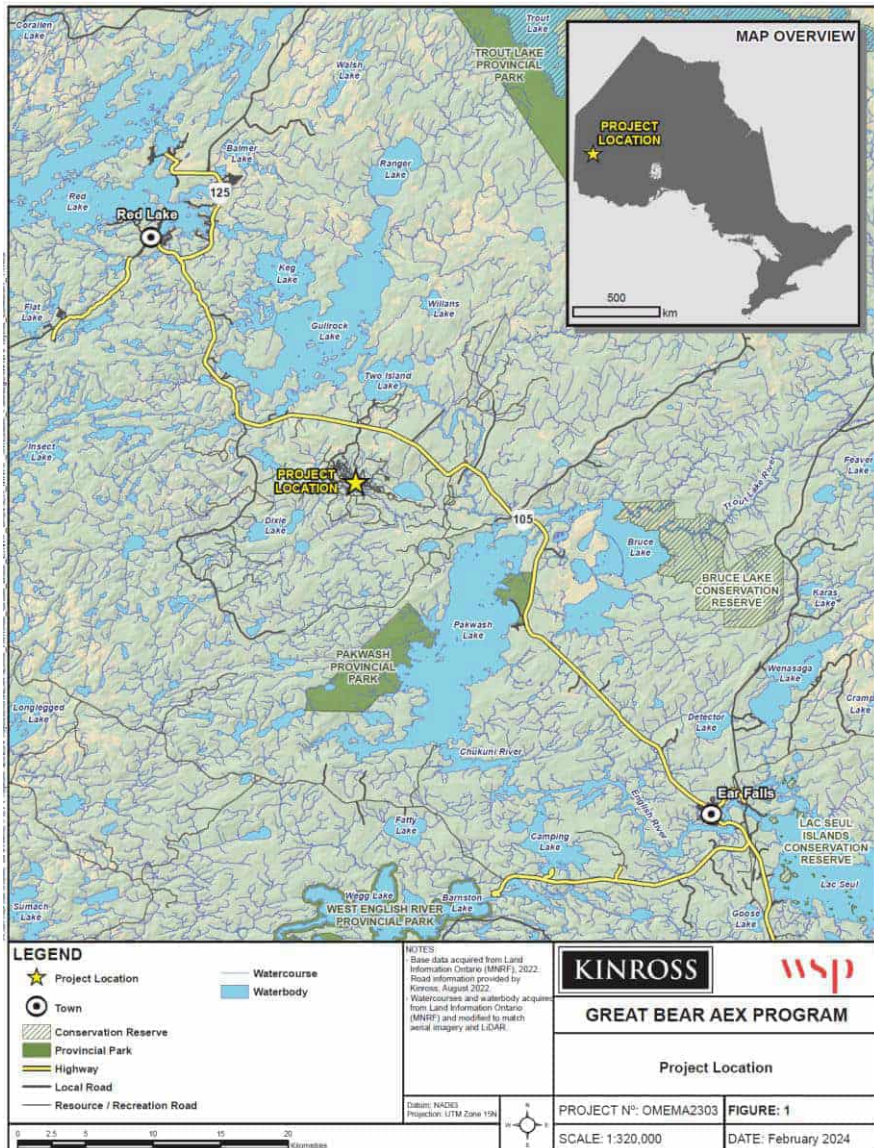

Resource Update

- Following the completion of its 2023 drilling program, Kinross has increased Great Bear's mineral resource estimate to approximately **2.8 Moz. of measured and indicated** resources and approximately **3.3 Moz. of inferred** resources.
- The year-over-year inferred resource estimate grew by 45%, adding more than one million ounces primarily driven by high-grade underground additions
- These results continue to support the view of a high-grade, large, long-life mining complex at Great Bear.

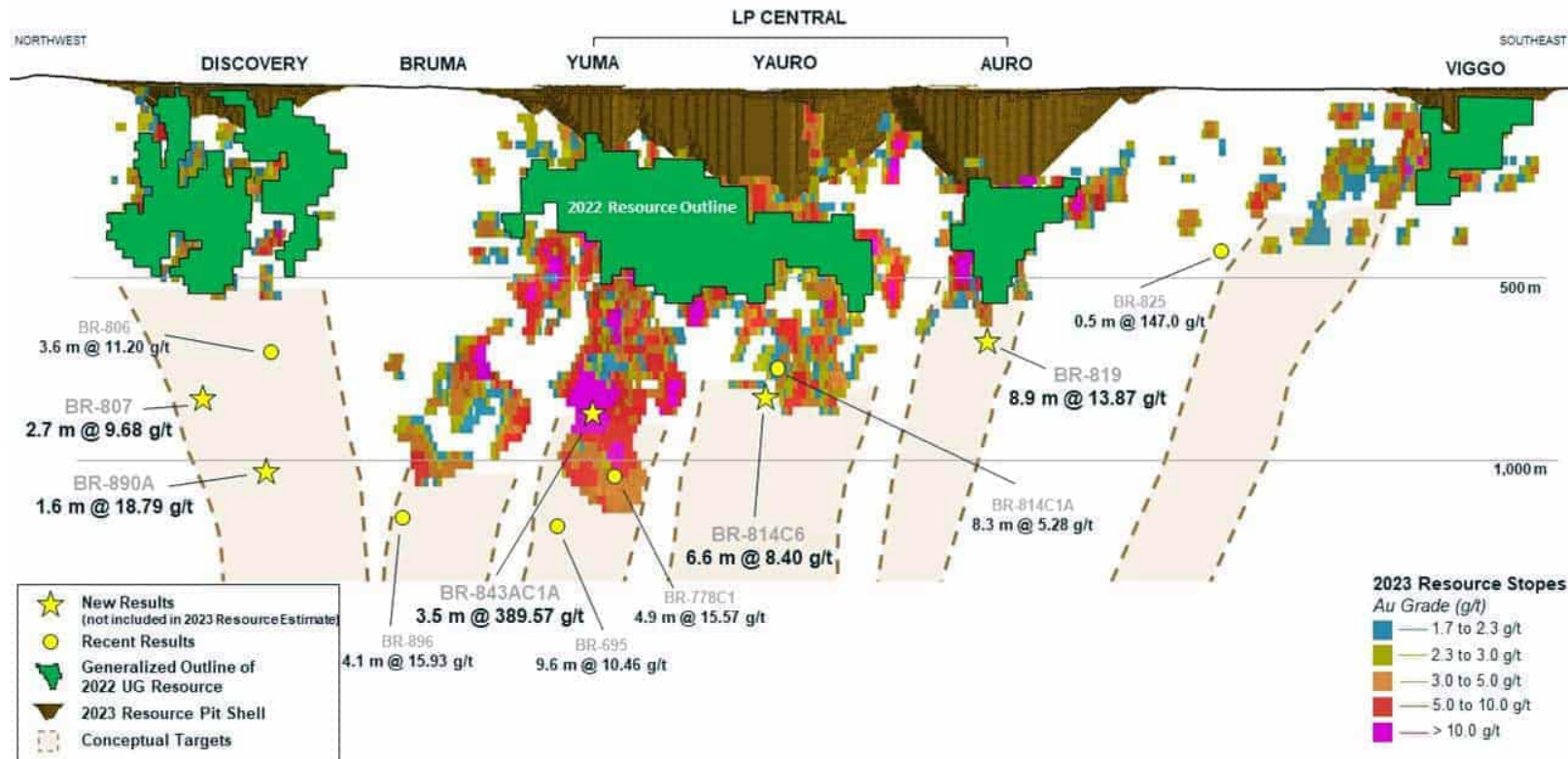

2024 Plans

- **Geology and Exploration**

- Release updated resource for the Great Bear Project ✓
- 2024 Diamond Drilling Campaign
 - Kinross is continuing from last year with 11 diamond drills actively drilling on site. Of these 11 drills, 6 are using directional drilling processes to better facilitate the deep targeting for underground inferred resource growth
- Complete geological relogging program, and sampling program of recently acquired BTU Metals drill holes

- **Environment and Permitting**

- Continue with environmental baseline program supporting permitting and regulatory needs
- Secure permits and approvals for the Advanced Exploration Program
- Submit Detailed Project Description to the Impact Assessment Agency of Canada, filed on February 23 ✓
- Advanced forward on the Impact Assessment

2024 Plans

- **Community and External Relations**

- Supporting community well-being aligned to strategic opportunities, and ongoing sponsorship and donations
- Continue to build local and regional presence, and continue to gather community feedback and input
- Continue to develop supporting strategies aligned to the success and culture of our workforce, and community

- **Advanced Exploration Team**

- Advance early works construction (target start of Q3 2024) following receipt of required permits
- Continue to ramp up the internal and external contractor team
- Establish local procurement team, policy and connect with local business community
- Complete land clearing, grubbing, and site preparation for key components supporting water management ponds, work camp, and discharge pipeline

Advanced Exploration



Advanced Exploration Video Overview



Execution Strategy

Surface Construction Strategy

- Surface team led by Tyler Bruce - Strong construction management background
- Overseeing 120 individuals working on multiple work packages
 - Site Prep, Earthworks, Infrastructure installation
- 100 Person camp to be constructed this year

Underground Development Strategy

- Underground development will be executed by mining contractor
 - 13,000+ meters of development
- In process of completing the Scope of Work
- Kinross team to grow to 20+
 - Growing our Project Management, Safety, Engineering, Operations, Site Services

Permitting

- Before constructions starts, permitting for water management, treated water discharge, air, noise, dust, power, and closure

Procurement

- Significant component construction and underground execution strategy
- Reaching out to local businesses to understand their interests and capabilities
- Procurement information session planned this Spring

Advanced Exploration Surface Infrastructure



Underground Development

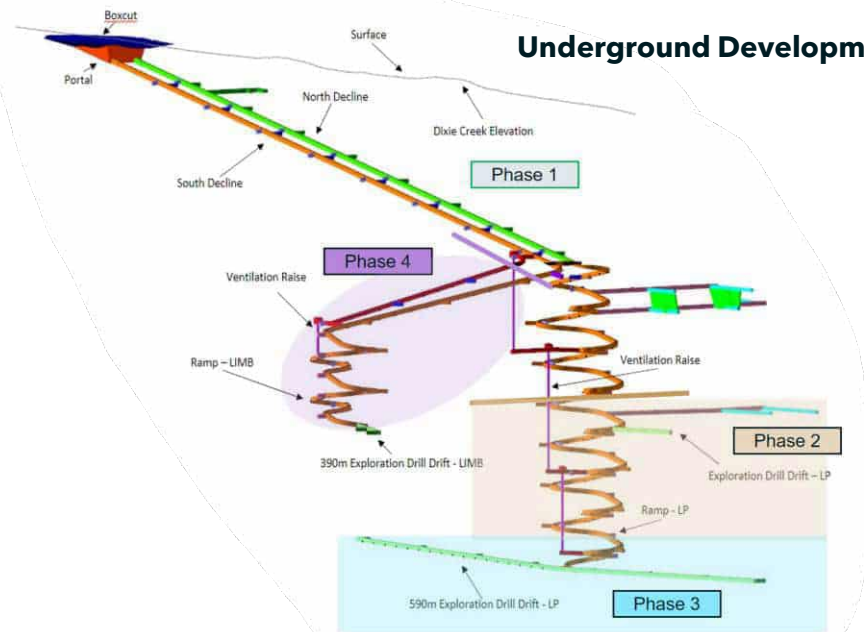

Federal Approvals – Main Project



What is an Impact Statement?

- An Impact Statement is a detailed technical document prepared by Kinross as per the requirements set out in the Tailored Impact Statement Guidelines.
- The purpose of the Impact Statement is to identify and assess impacts of the project and the measures proposed to mitigate those effects.
- **Key Components of an Impact Statement**
 - Communication with local, provincial, and federal government
 - Consultation, dialogue, and technical review with Indigenous communities
 - Evaluation of alternative methods and locations of Project features
 - The assessment of potential environmental, socio-economic, and human interactions with the Project



THE KEY PARTICIPANTS IN THE IMPACT ASSESSMENT SYSTEM ARE



Valued Components

- Valued Components (VCs) consist of components that are of particular concern or value to participants, and communities affected by the Project. The value of a component not only relates to its role, but also to the value people place on it.
- VCs are those aspects related to the biophysical environment, health, social and economic conditions and/or related to Indigenous peoples, that are notable or valued because of their ecological, scientific, resource, socioeconomic, cultural, health, aesthetic or spiritual importance, and that have a potential to be adversely affected by the Project.
- The identification of VCs is intended to provide focus to the assessment of potential impacts on the biophysical and human environment, including the application of avoidance and mitigation measures to reduce or eliminate potential impact.
- Our VCs include considerations to terrestrial ecology, aquatic ecology, water, vegetation, physical environment, human environment and Indigenous peoples.

Methodology

- The Impact Assessment considers spatial and temporal boundaries. Separate study areas will be defined for valued components. Impacts to the biophysical environment will generally occur closer to the Project while human environment impacts may occur more broadly
- Determination of significant considers **magnitude, extent, timing, duration, frequency, reversibility, and likelihood** all these factors help Kinross determine if there is a potentially adverse impact as a result of the Project

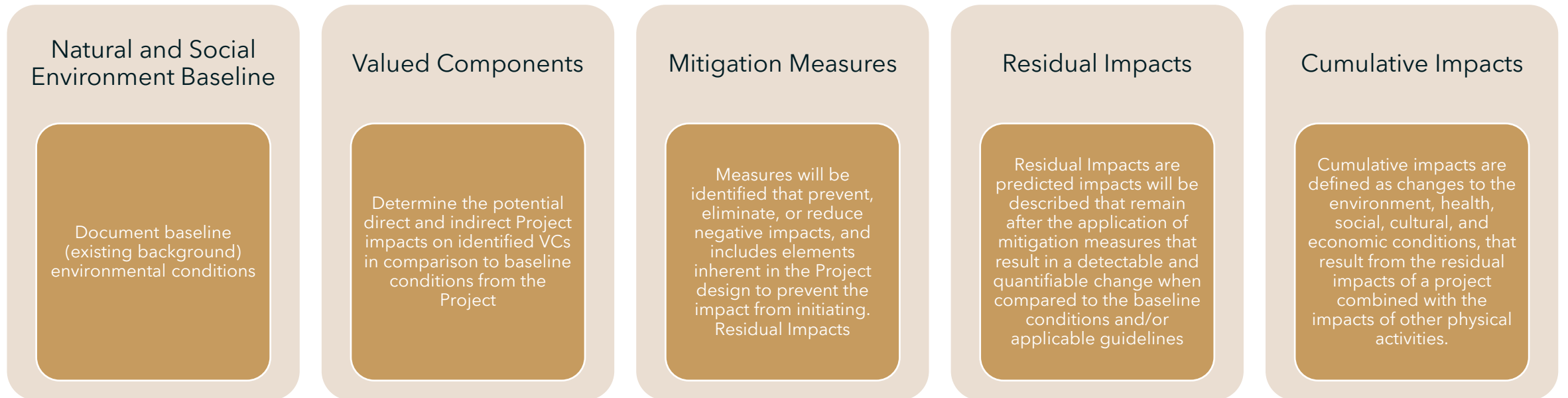

Alternatives

- As part of the Impact Statement, we must provide a description of the alternatives to the Project on key components that are technically and economically feasible.
- The process of identifying and considering alternatives to the Project must consider the views, information and knowledge from Indigenous communities potentially impacted by the Project and other participants, as well as existing studies and reports.
- Alternatives under considerations include:

Mining and Processing	Tailings and Water Management	Surface Facilities	Workforce	Closure
<ul style="list-style-type: none"> • ore processing • mining methods • plant location • process plant effluent treatment technology 	<ul style="list-style-type: none"> • tailings storage facility technology • tailings management facility location • water treatment technology 	<ul style="list-style-type: none"> • overburden storage location • mine rock storage location • low-grade ore storage location 	<ul style="list-style-type: none"> • domestic sewage • landfill and waste management • workforce accommodations • power supply 	<ul style="list-style-type: none"> • Open pit closure • Demolition waste approach • Water management facilities closure • Tailings storage facility closure

Effects Assessment

- The identification of VCs is intended to provide focus to the assessment of potential impacts on the biophysical and human environment, the overall evaluation of is completed in a step-by-step fashion.
- The impact assessment will need to consider appropriate spatial and temporal boundaries.
 - **Local Assessment Area, Regional Assessment Area, Project Development Area**
- Cumulative impacts may result if the Project may cause a residual adverse impact to a VC and the same VC has been or can be affected by other past, existing, or future projects or physical activities.

Mitigation

Residual Impacts

Significance

- Magnitude
- Extent
- Timing
- Duration
- Frequency
- Reversibility
- Likelihood

Cumulative Effects

Site Layout

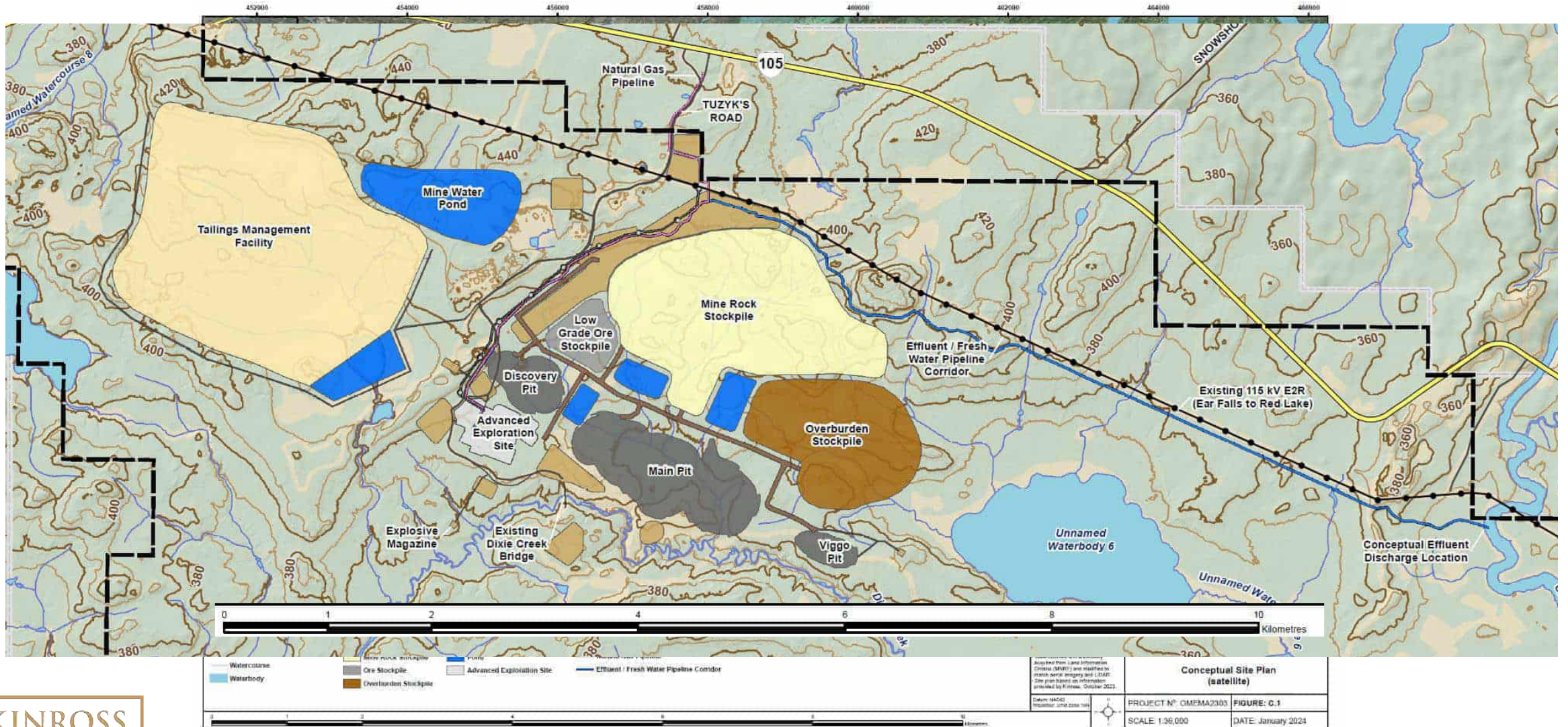

Stakeholder Mapping

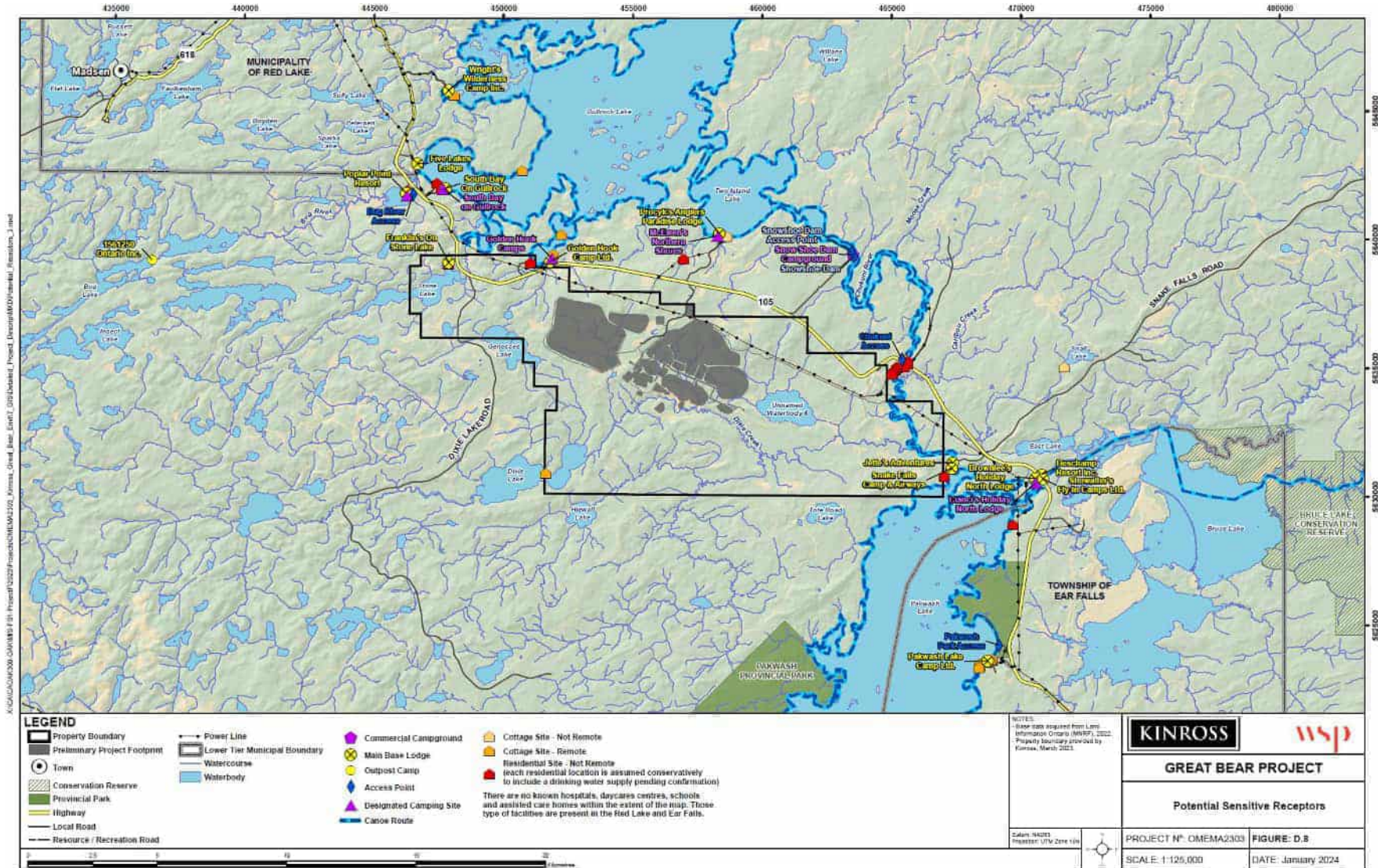

Next Steps

- Great Bear submitted the Detailed Project Description on February 23, 2024, it is expected we will receive our Tailored Impact Statement Guidelines following public and Indigenous consultation in June 2024.
- Our team will review those guidelines and work with all interested community members, municipalities, Indigenous communities, and regulators in developing the Impact Statement for the Project.
- Our team will hold several events over the course of 2024 these events will focus on key items in which input from the public and Indigenous communities is critical in shaping our approach. These meetings are intended to help keep everyone informed and ask the tough questions of our team.
- Meeting topics include **fisheries compensation, closure, effects assessment, and accidents and malfunctions.**
- We will keep everyone up to date will public mail drops, our newsletter, and our website which is set to launch soon.

Timeline

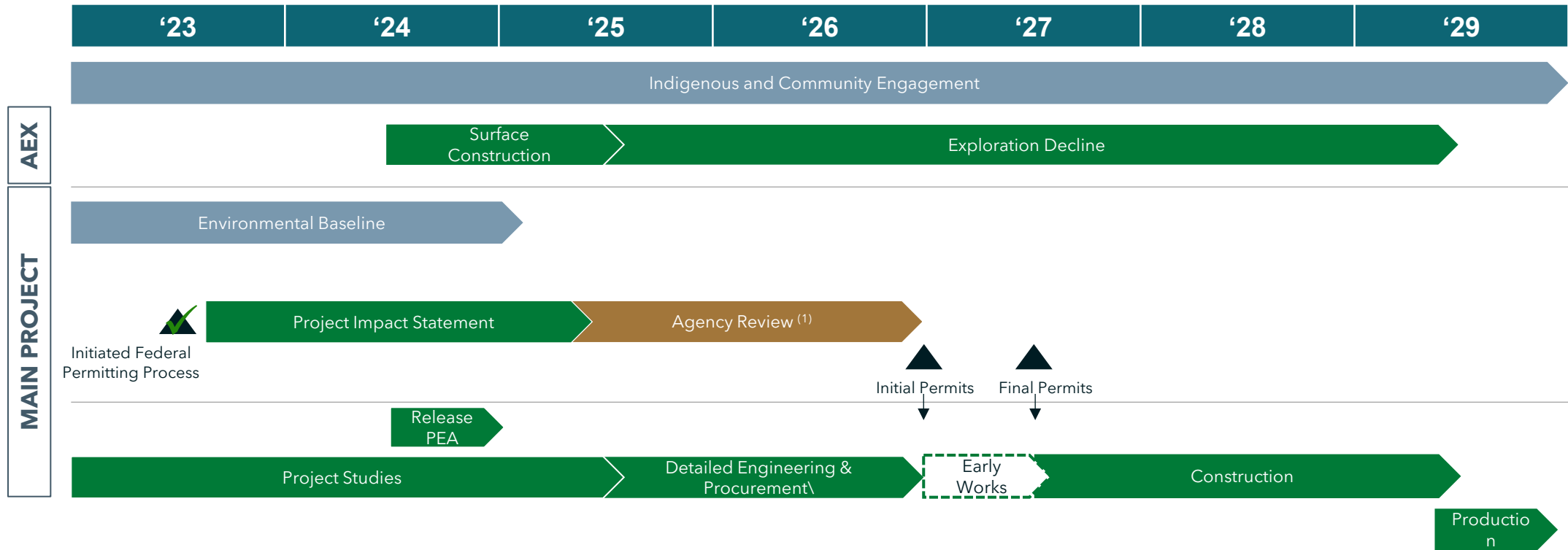

- Kinross Activities
- Baseline Study Requirements
- Government Activities

¹ Permitting timelines are estimated and subject to regulatory process, consultation, and engagement

KINROSS

Great Bear

Contact Info

Mac Potter

External Relations Manager, Great Bear

807.631.6002

greatbearinfo@kinross.com



KINROSS

Red Lake Open House

Date: March 20, 2024 **Time:** 6:00 – 8:30 PM CDT **Location:** Red Lake Legion Branch 102

Client: Kinross Gold **SLR Project No.:** 241.030825.00001

Attendees Kinross: Mac Potter, Ashley Moncrief, Ian Russell, Aaron MacDonell, Debbie Coughlin, Rick Greenwood, Dylan Langille, Matthew De Cecco
 SLR: Vanessa Ramos

Item	Discussion Notes	Action By/Owner
Open House Presentation	<ul style="list-style-type: none"> Started by highlighting the honour of working within the area, relations to Indigenous communities, and respecting and recognizing the rights of these Indigenous partners. Presentation went on to detail the location, resource updates, and plans for the rest of 2024. Short discussion of Tuzyks road, with KR mentioning that this is still a public access road. AEX update was given, further discussion of the plans for Federal Approvals for the Main Project. The explanation of Valued Components (VCs) was given, along with details regarding the methodology and alternatives for this project as required for the Impact Statement. The next steps were proposed, which highlighted future open house topics and meetings with promises to keep community members in the loop via public mail drops, and the Kinross newsletter. 	No action needed.
Questions after the presentation:	<p>Q: Did Kinross purchase some more claims?</p> <ul style="list-style-type: none"> A: We have in the northern margins; we will update this on the map moving forward. <p>Q: Is there going to be milling involved in the project?</p> <ul style="list-style-type: none"> A: Yes, there will be milling involved with the main project. There is no plan for an on-site mill related to the AEX Project. <p>Q: Regarding the power allotment that was proposed to the IESO, would it just be for AEX or the main project?</p> <ul style="list-style-type: none"> A: This is for AEX and the main, there is enough power currently for AEX but there's no infrastructure at this time, for future power, we will use both natural gas and hydro, but the power line will need to be updated to support the Main Project. 	

	<p>Q: I'm just trying to find out in terms of manpower, both leading up to, and the main project, what would be some numbers for the people stationed here or coming to the town as someone from the hospital, is there anything we need to do to build capacity?</p> <ul style="list-style-type: none">A: We do not have exact numbers currently. It will likely be around 140-160 people for the AEX portion. The next big influx will be for the main project and then these numbers will be more substantial, at around 650-1000 people. This is something we will sit down and learn and explore with the municipality, we have started this conversation, but we do not have a concrete number at this time. Going forward we are looking out for community wellbeing in Red Lake and the greater area, we are dedicated to community and the services such as the hospital. Kinross has shown commitment to a strong community relationship, legacy approach, and community investment, throughout other projects, and this will be the case moving forward as well. <p>Q: Are there going to be more hotels or camps or houses built for this project?</p> <ul style="list-style-type: none">A: In terms of where we're going to house everyone, as it currently stands lots of people are living within the community, we are using existing facilities, and we will not likely be building hotels but for AEX. A supporting camp will be purpose built for AEX. As this project goes and if everything stays consistent, we will need to have a camp. In terms of housing, Red Lake does not have the volume, but in 5 years time this might change. This is a moving target; and we will be working with municipalities. The majority of land surrounding Red Lake is owned by the Crown, so this is not a simple process for growth. We are still exploring the options at this time. <p>Q: What tax base will be servicing?</p> <ul style="list-style-type: none">A: We are currently in unorganized territory as it stands, but we will likely end up being in a municipality. Which municipality we end up in whether it's EF OR RL expansion is a given, a business process and how we interact we will be business partners. <p>Q: What you're saying is your process in being here is for the community to ask as many questions as we can,</p>	
--	---	--

	<p>then figure out how you need to go about with this project from this feedback?</p> <ul style="list-style-type: none"> A: Yes. We need feedback from this community, as this is a substantial operation. We need cooperation, and different ideas. This won't be the only meeting; we will be having a two-way conversation with this community as asked in the question. <p>Q: I read in the newsletter that you are looking to upgrade turning lane for the Tuzyks? What's the timeline and who's paying for this?</p> <ul style="list-style-type: none"> A: We are well on our way to getting the full permits for these turning lanes, we've had this conversation, and we will be putting in the turning lanes. The cost for one is the same as two, but this will improve safety in the area. We have enough traffic for this to be justified, and it will cost peanuts as opposed to the possible safety cost. Kinross will be paying for this. <p>Q: What's the reasoning behind incorporating these turn lanes?</p> <ul style="list-style-type: none"> A: There was an incident previously with a fuel truck turning, no one harmed but preventing any further incidents and improving safety is the motivation behind building these turning lanes. <p>Q: What's the expected noise level going to be throughout AEX and the main project, specifically for those in and around the Pakwash?</p> <ul style="list-style-type: none"> A: We set up noise monitoring over the past two years, we are expected to keep this down to the minimum, and there are regulations we are conscious of. This will be a concern going forward and we will have the answer later. 	
<p>Further Feedback:</p>	<p>I know we are providing feedback as well; I think it would help if the Government would attend these to get a feel of community concerns.</p> <ul style="list-style-type: none"> A: That would be nice, fair question but we document it, and this gets sent over to the agencies, they can be challenging at times, but this project is a clear priority. 	

Kinross Great Bear – Ear Falls Open House Meeting

1. Executive Summary

Client Name:	Kinross Gold Corporation	Project No:	
Project Name:	Great Bear Project		
Meeting Type:	In-Person [28 community members]	Virtual [0]	Hybrid [0]
Location:	Ear Falls Legion		
Date:	March 19, 2025	Time:	6:00-8:00pm
Attendance:	Kinross Great Bear <ul style="list-style-type: none"> - Christine Petch - Ian Russell - Aaron MacDonell - Ashley Moncrief - Gwyneth Carlson - Mac Potter - Jannifer Jackpine - Gary Maher - Hannah Hillier 		

2. Minutes

a. Opening Remarks

- Great Bear staff opened the meeting with introductions and a land acknowledgment. An overview of the meeting agenda and key discussion points followed.

b. Advanced Exploration (AEX) and Site Development

- Great Bear provided an update on AEX, emphasizing its temporary nature and the continued advancement of facilities.

Q: What kind of lights are being installed in the open pit and around the site?

- Great Bear response spoke to studies and baseline conditions noting the rural setting. Great Bear staff also noted outlined mitigation measures, including angling, site views, and overall waste rock site considerations.
- In designing the main mine project, we are considering options in terms of technology, lighting, angles, equipment. It is still in the early stages, and these options are still being considered. Encouraged to continue to reach out with questions.
- Reference made to a previous email sent regarding this issue, with a request for a response from GBR.

c. Main Project Overview

- Kinross Great Bear provided an overview of the main project, highlighting long-term potential and opportunities.

- Discussion of the Tailings Management Facility, thickened tailings and desulphurization processes, and key mitigative measures implemented to date, including the Viggo Pit and water treatment.
 - Workforce considerations, camp numbers, and water management/treatment approach were outlined.
 - Great Bear addressed the project timeline, emphasizing that while challenges exist, the timeline remains reasonable and achievable.
- d. Federal Permitting and Environmental Considerations
- Kinross Great introduced the federal permitting process.
 - Highlighted advancements in tailings technology and dam improvements.
 - Discussed Viggo co-disposal and ultrafiltration, referencing stakeholder feedback.
 - Kinross Great Bear provided detailed overview of Valued Components (VCs), including breakdown on reasoning and approach for the Federal VCs (fVCs) and Pathway VCs (pVCs), as part of the scoping process.
- e. Kinross Great Bear provided detailed overview of Valued Components (VCs), including breakdown on reasoning and approach for the Federal VCs (fVCs) and Pathway VCs (pVCs), as part of the scoping process.
- Overview of Navigable Waters considerations and potential usage aspects.
 - Emphasis on mitigation measures and watershed-based design, including considerations for Dixie and Rice Lake. Great Bear invited community input regarding potential concerns and local knowledge.
- f. Discussion on alternatives, effects assessment, and the anticipated June timeline for closure-related discussions.

Q: What was the MECP question or appeal filed?

- Kinross Great Bear explained the challenge related to the Permit to Take Water (PTTW) for construction. Clarified why Kinross applied for the permit, specifically for ponds and the boxcut area. Great Bear staff spoke to the Environmental Bill of Rights (EBR) process, appeal proceedings, and the current stay in place.
- Noted that Kinross Great Bear is operating above the relevant water level, creating challenges but not impacting the critical path for AEX. Commitment to resolving the matter to advance pond development.

g. Community Relations and Contributions

- Great Bear provided an update on community relations efforts, including donations to healthcare initiatives, local organizations, and Lakehead University. Great Bear team also highlighted the availability of sign-in forms, feedback collection methods, and informational poster boards placed in the recreation room.

Q: Where will the water for processing come from?

- The Chukuni River will serve as the primary water source for both AEX and the main project.

Q: How much water will be recycled from the plant?

- Most of the water used will be recycled, with the Chukuni River serving as a supplementary source.
- Kinross Great Bear emphasized the net positive water balance, noting that water taken from the Chukuni is primarily for pump operations.
- Great Bear staff spoke to overall water management strategy and treatment approach.

Q: Will baseline data and monitoring system results be made public?

- Thank you for that feedback, we will take that into consideration.

3. Post-meeting Discussions

- a. Following the formal closing of the meeting, additional questions were raised regarding workforce development, education, and training opportunities. These topics will be further addressed in upcoming discussions.

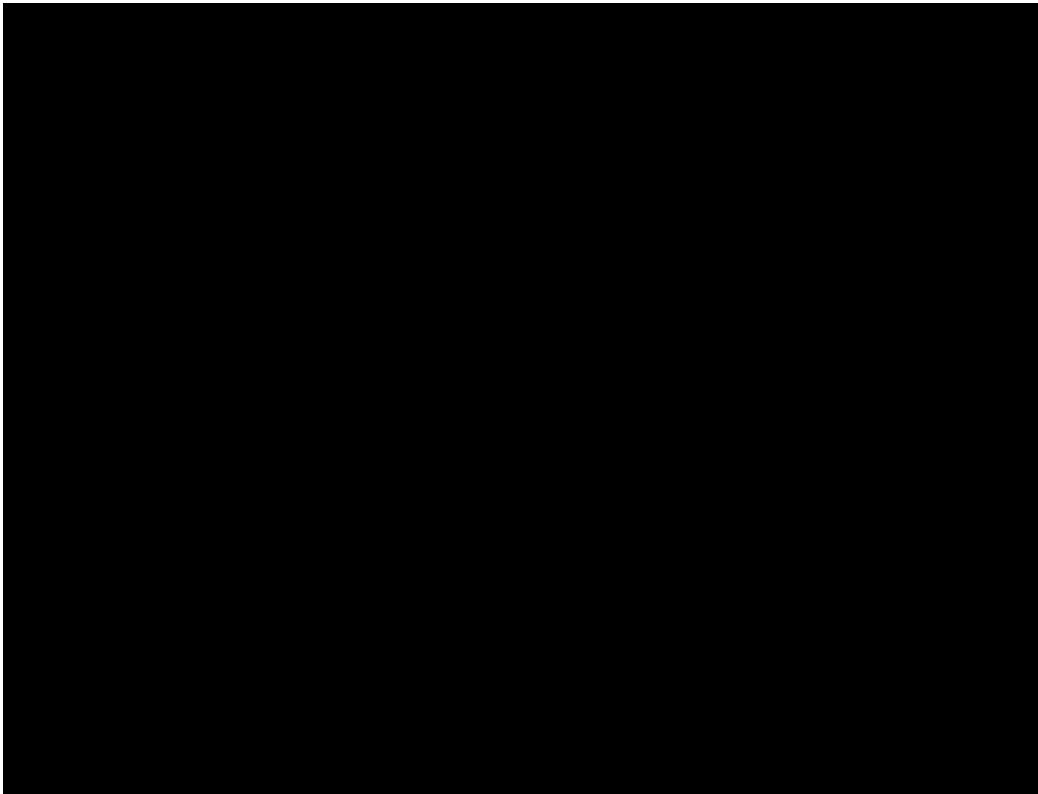

4. Attendance/Feedback

Ear Falls	Negative	Neutral	Positive	Total Rec'd
Do you feel the Kinross Great Bear Project will bring positive impact to your community?			8	8
At this point of the development cycle, are you supportive of this Project?			8	8
How would you gauge Kinross Great Bear's standing as an employer in the region?		1	7	8

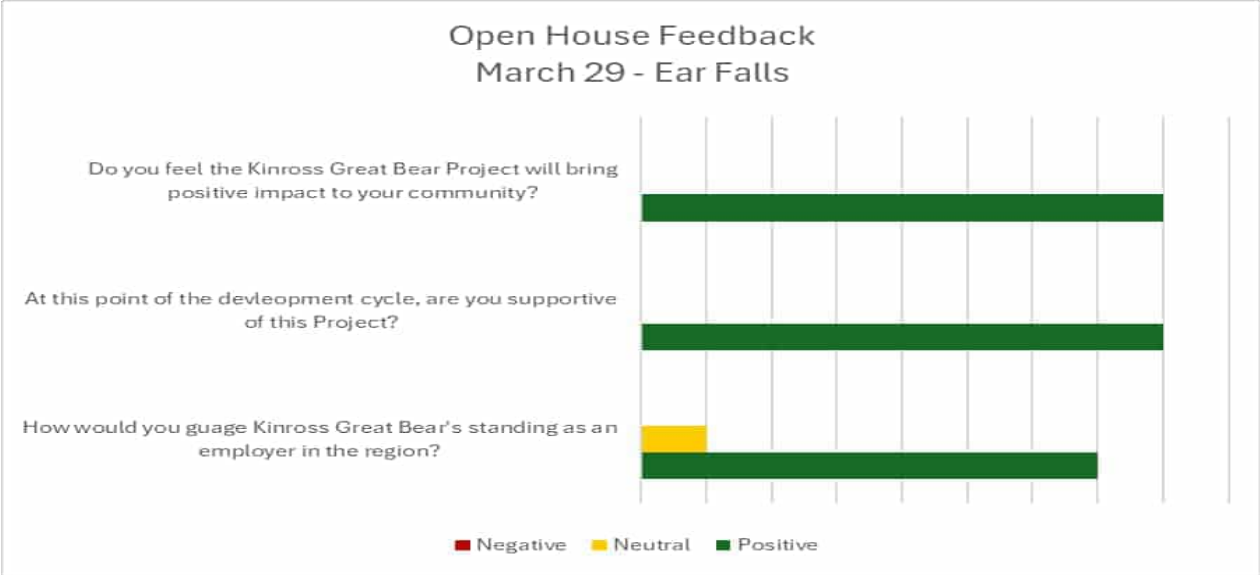

“Very interested in when the underground contractor has been selected and the opportunity for hiring locals. My spouse works...2 weeks in, 2 weeks out. We are looking forward to having him...remain close to home”.



KINROSS Great Bear FEEDBACK FORM

Kinross Great Bear will share your input on the Great Bear Project. Your comments are essential to help us improve the Great Bear Project.

Name: [Redacted]

Address: [Redacted]

Phone: [Redacted]

Email: [Redacted]

Are you a member of the Great Bear Project's advisory committee? Yes No

What is your email?

Did you attend the recent Community Engagement Meeting? Yes No

Do you believe the Great Bear Project will bring significant benefits to the community? Yes No

Are you a member of the advisory committee? Yes No

How do you think the Great Bear Project will impact the environment? Positive Negative

Do you have any comments or questions about the Great Bear Project?

Thank you for your input!

There is no charge to participate.

Some questions may be asked at any time during the project. We will contact you again if we need to.

For more information, please contact the Great Bear Project at 1-800-361-1000 or visit our website at www.kinross.com/greatbear.

KINROSS Great Bear FEEDBACK FORM

Kinross Great Bear will share your input on the Great Bear Project. Your comments are essential to help us improve the Great Bear Project.

Statement	Strongly Dislike	Dislike	Like	Strongly Like
The project will bring significant benefits to the community.	<input type="radio"/>	<input type="radio"/>	<input checked="" type="radio"/>	<input type="radio"/>
The project will bring significant benefits to the environment.	<input type="radio"/>	<input type="radio"/>	<input checked="" type="radio"/>	<input type="radio"/>
The project will bring significant benefits to the economy.	<input type="radio"/>	<input type="radio"/>	<input checked="" type="radio"/>	<input type="radio"/>
The project will bring significant benefits to the social and cultural aspects of the community.	<input type="radio"/>	<input type="radio"/>	<input checked="" type="radio"/>	<input type="radio"/>
The project will bring significant benefits to the health and well-being of the community.	<input type="radio"/>	<input type="radio"/>	<input checked="" type="radio"/>	<input type="radio"/>
The project will bring significant benefits to the education and training of the community.	<input type="radio"/>	<input type="radio"/>	<input checked="" type="radio"/>	<input type="radio"/>
The project will bring significant benefits to the safety and security of the community.	<input type="radio"/>	<input type="radio"/>	<input checked="" type="radio"/>	<input type="radio"/>
The project will bring significant benefits to the quality of life of the community.	<input type="radio"/>	<input type="radio"/>	<input checked="" type="radio"/>	<input type="radio"/>
The project will bring significant benefits to the overall well-being of the community.	<input type="radio"/>	<input type="radio"/>	<input checked="" type="radio"/>	<input type="radio"/>

Presentation

BUILDING A LEGACY IN RED LAKE, ONTARIO

GREAT BEAR PROJECT

Proposed Open Pit and Underground Gold Mine

Ear Falls Open House
March 19, 2025

Red Lake Open House
March 20, 2025

KINROSS Great Bear

1

We are honored to be working in the traditional territory of the collective members of the Anishinaabe Nation of Treaty #3 and the Northwestern Ontario Métis Community.

We and all our business partners recognize and respect the inherent and treaty rights of our partners in Wabauskang First Nation and Lac Seul First Nation.

We are committed to meaningful dialogue and working with Indigenous peoples, learning from Indigenous Knowledge and applying those learnings to our work across the organization.

KINROSS Great Bear

2

Agenda

- Great Bear Project
 - Overview & Introduction
 - Location
 - 2024 Recap
 - Summary
 - Timeline
- Federal Approvals
 - Health Planning Process
 - Site Layout
 - Community Engagement
 - Water Use Review
 - Soil and Contaminants
 - Environmental Baseline
 - Alternatives
 - Impact Assessment
- Closing
 - Community Relations
 - Outcomes

KINROSS Great Bear

3

Great Bear Project - Location

KINROSS Great Bear

4

2024 Recap

- Mid-year in 2024, Kinross announced Great Bear's mineral resource estimate, including approximately 2.7 Mts. of measured and indicated resources and approximately 3.9 Mts. of inferred resources.
- These results continue to support the view of a high-grade, large, long-life mining complex in Great Bear.
- Kinross Great Bear released its Preliminary Economic Assessment in September 2024.
- For the AEX program, early work, including test drilling and geophysics, has commenced.
- The Company is focused on progressing AEX activities including construction of the exploration vehicle planned to commence in late 2025.
- Currently working through detailed engineering for the main mine project.

KINROSS Great Bear

5

Main Mine Overview

- Located 25 km south of Red Lake and 45 km north of Ear Falls.
- Proposed open pit and underground mine.
- Initial planned 12-year mine life, with strong UG expansion potential.
- A planned 10,000 tpd processing rate.
- Tailings Management Facility, including thickened tailings and re-orientation.
- Annual gold production of 300,000 to 500,000 oz.
- When in operation, the Mine is expected to have 700-1,100 workers.
- Camp with ~1,000 major capacity to support construction and targeting 300 rooms during operations.
- State of the art water treatment facility.

KINROSS Great Bear

6

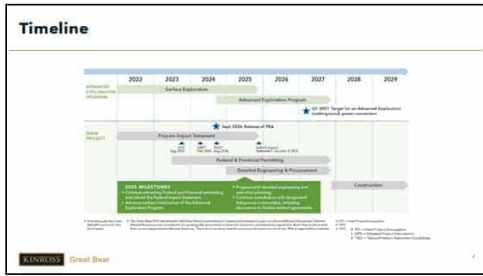

7



8

Federal Permitting Process

Kinross Great Bear is currently drafting its Impact Statement, with submission planned for the end of the year.

- Simultaneously, Lac Seul First Nation and Wabaukaung First Nation are preparing a joint Anishinabe Land Impact Assessment.
- In preparing the Impact Statement, Great Bear is undertaking analysis to understand potential impacts from the proposed project.
- Great Bear is engaging and collaborating with Indigenous communities, including Lac Seul First Nation, Wabaukaung First Nation, Anapaweshowagong Naam Anishinabek (ANA), and the Northwestern Ontario Métis Community, as well as local stakeholders in Red Lake and Ear Falls.

We are here today!

1. Planning
2. Assessment
3. Review
4. Approval
5. Construction

THE KEY PARTICIPANTS IN THE IMPACT ASSESSMENT SYSTEM ARE:

- IMPACT STATEMENT DEVELOPER: KINROSS
- REGULATORY AGENCIES: ENVIRONMENT CANADA, CANADIAN PACIFIC RAILWAY, CANADIAN DEPARTMENT OF INDUSTRY, TRADE AND TECHNOLOGY, CANADIAN DEPARTMENT OF ENERGY, CANADIAN DEPARTMENT OF NATURAL RESOURCES, CANADIAN DEPARTMENT OF ENVIRONMENT AND CLIMATE CHANGE, CANADIAN DEPARTMENT OF INFRASTRUCTURE, CANADIAN DEPARTMENT OF TRANSPORTATION
- INDIGENOUS COMMUNITIES: LAC SEUL FIRST NATION, WABAUKAUNG FIRST NATION, ANAPAWESHOWAGONG NAAM ANISHINABEK (ANA), NORTHWESTERN ONTARIO METIS COMMUNITY
- LOCAL STAKEHOLDERS: RED LAKE, EAR FALLS

KINROSS Great Bear

9

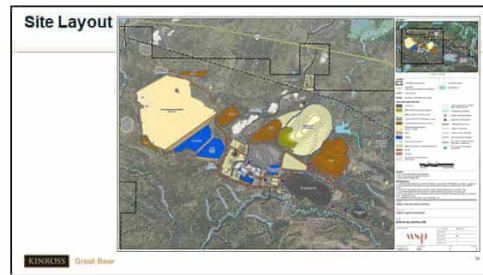

10

Community Engagement

Open House Red Lake, February 2022

Open House Red Lake, November 2023

Open House Red Lake, December 2022

Open House Red Lake, March 2024

Today! Open House Red Lake, March 2025

Upcoming: Open House Red Lake, June 2025

KINROSS Great Bear

11

What Have We Heard?

Local stakeholders have questions about...	Response
...the grading of the deposit and mining operations?	<ul style="list-style-type: none"> Explore along-trail, within the current footprint. Mineralization at deposit potential for further resource and mine life solutions. Long hole open shaping with joint backfilling.
...considerations for a camp facility and how to manage housing challenges?	<ul style="list-style-type: none"> Continue to evaluate housing challenges. Engaging with local representatives.
... employment opportunities, training and education strategies?	<ul style="list-style-type: none"> Developing a training strategy w/ Indigenous partners, local education institutions and business partners.
... power considerations?	<ul style="list-style-type: none"> Engaging with Hydro One, AESO, Ontario Power Generation, and Indigenous partners.
... water management and treatment ?	<ul style="list-style-type: none"> Utilizing denaturation technology for the Advanced Exploration Program. Evaluating options for the main mine.
...interacting interactions with fish, and terrestrial wildlife?	<ul style="list-style-type: none"> Programs to limit effects to the natural environment. Improving operational systems for efficient water use. Assessing potential risks related to drought, extreme rainfall events, climate change, and operational issues. Identify and mitigate against any harms to sensitive animal life. Adjusting construction dates to ensure the use of sensitive seasons. Implementing world-class water treatment facilities.

KINROSS Great Bear

12

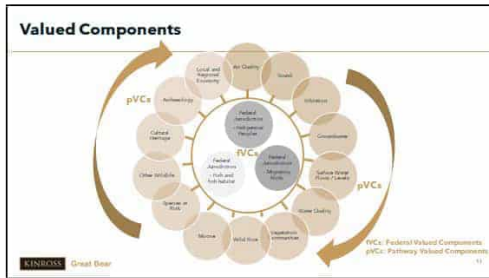

13

Environmental Baseline

- A comprehensive environmental baseline data collection program is ongoing to inform the effects assessment - please see presentation boards around the room for information on the programs completed, sampling locations and results. Our team is happy to answer any questions you may have.
- Data collection will be ongoing to inform long term monitoring programs.

Navigation - We would like to hear from you (surveys available at the back):

- Do you currently, or do you know of anyone who currently, uses a vessel (canoe, kayak, paddleboard, boat, ship, etc.) on waterbodies or watercourses in proximity to the proposed site layout? If yes:
 - Why did you, or why did the others, use a vessel on the body of water?
 - Why did you, or why did the others, stop using a vessel on the body of water?
 - Would you, or would others, be able to have a reason to use a vessel on the body of water today?

KINROSS Great Bear

14

Alternatives

- As part of the Impact Statement, we must provide a description of the Alternatives to the Project on key components that are technically and economically feasible.
- The process of identifying and considering alternatives to the Project must consider the views, information and knowledge from Indigenous communities and local stakeholders potentially impacted by the Project and other participants as well as existing studies and reports.
- Alternatives under consideration include:

Mining and Processing	Tailings and Water Management	Spillback Facilities	Wastewater	Effluent
ore processing	tailings storage facility location	spillbacker storage location	effluent storage	Open pit closure
mining methods	tailings management facility location	mine rock storage location	leach and wash management	Demolition waste approach
plant location	water treatment technology	Wastewater storage location	water force and comminution	Water management facilities closure
process plant effluent treatment technology			power supply	tailings storage facility closure

KINROSS Great Bear

15

Effects Assessment

- The Impact Assessment considers spatial and temporal boundaries. Separate study areas will be defined for pathway and federal pathway and federal valued components. Impacts to the biophysical environment will generally occur closer to the Project while human environment impacts may occur more broadly.

KINROSS Great Bear

16

Closing

KINROSS Great Bear

17

Community Relations

- The Great Bear Project has contributed - \$150,000 in local donations and sponsorships in 2024.
- Great Bear recently contributed \$200,000 to local health care initiatives, supporting the purchase of a Dialysis Unit and the development of a Palliative Care space for the Red Lake Hospital and supporting physician recruitment through the Community Health Care Committee.
- Kinross recently signed a 5-year partnership with Lakeland University, contributing \$500,000 to support The Northern Ontario Heritage Fund Corporation (NOHFC) History Research Chair Program to support mineral exploration and critical minerals processing research.

KINROSS Great Bear

18

KINROSS Great Bear



19



20



21

5. Poster

KINROSS Great Bear

You are invited to join us for

COMMUNITY INFORMATION SESSIONS

The Kinross Great Bear team will be hosting information sessions in Red Lake and Ear Falls to share an update on the Project.

EAR FALLS 📅 Wednesday, March 19 🕒 6:00-8:00pm 📍 Ear Falls Legion - Clubroom	RED LAKE 📅 Thursday, March 20 🕒 6:00-8:00pm 📍 Red Lake Legion - Main Hall
---	---

We welcome and encourage your feedback! You can contact our team at any time by emailing GreatBearInfo@kinross.com or by calling 807-631-6769.

A photograph showing a large group of people seated in a room, facing a stage where a presentation is being held. A screen on the stage displays the Kinross Great Bear logo.

Kinross Great Bear – Red Lake Open House Meeting

1. Executive Summary

Client Name:	Kinross Gold Corporation	Project No:	
Project Name:	Great Bear Project		
Meeting Type:	In-Person [35 community members]	Virtual [0]	Hybrid [0]
Location:	Red Lake Legion		
Date:	March 20, 2025	Time:	6:00-8:00pm
Attendance:	Kinross Great Bear <ul style="list-style-type: none"> - Christine Petch - Ian Russell - Aaron MacDonell - Ashley Moncrief - Matthew Hart - Gwyneth Carlson - Mac Potter - Jennifer Jackpine - Gary Maher - Hannah Hillier 		

2. Minutes

a. Opening Remarks

- Great Bear staff opened the meeting with introductions and a land acknowledgment. An overview of the meeting agenda and key discussion points followed.

b. Advanced Exploration (AEX) and Site Development

- Great Bear provided an update on AEX, emphasizing its temporary nature and the continued advancement of facilities. Noted that phasing and site changes will be presented at the next meeting as AEX build continues to evolve. Great Bear noted that target for decline development is November 2025.
- Great Bear provided an update on the 2025 status and an overview of current staging.

c. Main Project Overview

- Kinross Great Bear provided an overview of the main project, highlighting long-term potential and opportunities.
- Discussion of the Tailings Management Facility, thickened tailings and desulphurization processes, and key mitigative measures implemented to date, including the Viggo Pit and water treatment.
- Workforce considerations, camp numbers, and water management/treatment approach were outlined.
- A local comparison was made by Great Bear to regional operations to provide additional context for those attending.

- d. Federal Permitting and Environmental Considerations
 - Kinross Great introduced the federal permitting process.
 - Highlighted advancements in tailings technology and dam improvements.
 - Discussed Viggo co-disposal and ultrafiltration, referencing stakeholder feedback.
 - Kinross Great Bear provided detailed overview of Valued Components (VCs), including breakdown on reasoning and approach for the Federal VCs (fVCs) and Pathway VCs (pVCs), as part of the scoping process.
- e. Kinross Great Bear provided detailed overview of Valued Components (VCs), including breakdown on reasoning and approach for the Federal VCs (fVCs) and Pathway VCs (pVCs), as part of the scoping process.
 - Overview of Navigable Waters considerations and potential usage aspects.
 - Emphasis on mitigation measures and watershed-based design, including considerations for Dixie and Rice Lake. Great Bear invited community input regarding potential concerns and local knowledge.
- f. Discussion on alternatives, effects assessment, and the anticipated June timeline for closure-related discussions.
- g. Community Relations and Contributions
 - Great Bear provided an update on community relations efforts, including donations to healthcare initiatives, local organizations, and Lakehead University. Great Bear team also highlighted the availability of sign-in forms, feedback collection methods, and informational poster boards placed in the room.

Q: It seems Kinross has performed extensive baseline studies and assessments for the Federal government. Does the government do their own monitoring activities or does the government make a judgement based on the information provided by Kinross? Does the government have the expertise to make that judgement?

- Great Bear stated that the Crown does not conduct parallel monitoring. explained that the Federal Government has the mandate and qualifications to review the work but does not duplicate Kinross's process.
- Highlighted ongoing collaboration with all levels of the project. Great Bear noted the use of third-party subject matter experts in data collection, emphasizing their professional designations.
- Great Bear closed highlighting compliance considerations at all levels of the government from an operational perspective.

Q: Does national security factor into the project assessment, particularly regarding global stability and economic impacts?

- Kinross Great Bear stated that political and global stability considerations are not included in the assessment. Great Bear staff noted that the assessment focuses on social, environmental, Indigenous health, and overall benefits for Canadians.
- Noted that Environment Canada is keen to advance projects under current geopolitical climate.

Q: What are the housing and camp plans? Will there be opportunities to grow the community?

KINROSS Great Bear

- Great Bear addressed housing considerations, emphasizing a commitment to evaluating land acquisition and sustainable housing efforts.
- Stated that Kinross Great Baer aims to collaborate with local municipalities to promote sustainable growth.
- Highlighted Kinross’s approach to legacy development and workforce attraction at other operations and applying that same approach here.

Q: What is the capacity of the powerline infrastructure?

- Kinross Great Bear outlined the power approach and project phasing. Noted significant constraints on the existing power line. Referenced the importance of the IESO report in supporting Hydro One’s decision-making, Great Bear noted current approach to power as detailed noting that we are actively working with regional parties to advance this dialogue, but this is separate from the current proposed Project.

3. Post-meeting Discussions

- Following the formal closing of the meeting, participants were invited to view the available poster boards and ask any follow-up questions.



4. Attendance/Feedback

Red Lake	Negative	Neutral	Positive	Total Rec'd
Do you feel the Kinross Great Bear Project will bring positive impact to your community?			7	7

At this point of the development cycle, are you supportive of this Project?			7	7
How would you gauge Kinross Great Bear's standing as an employer in the region?			7	7

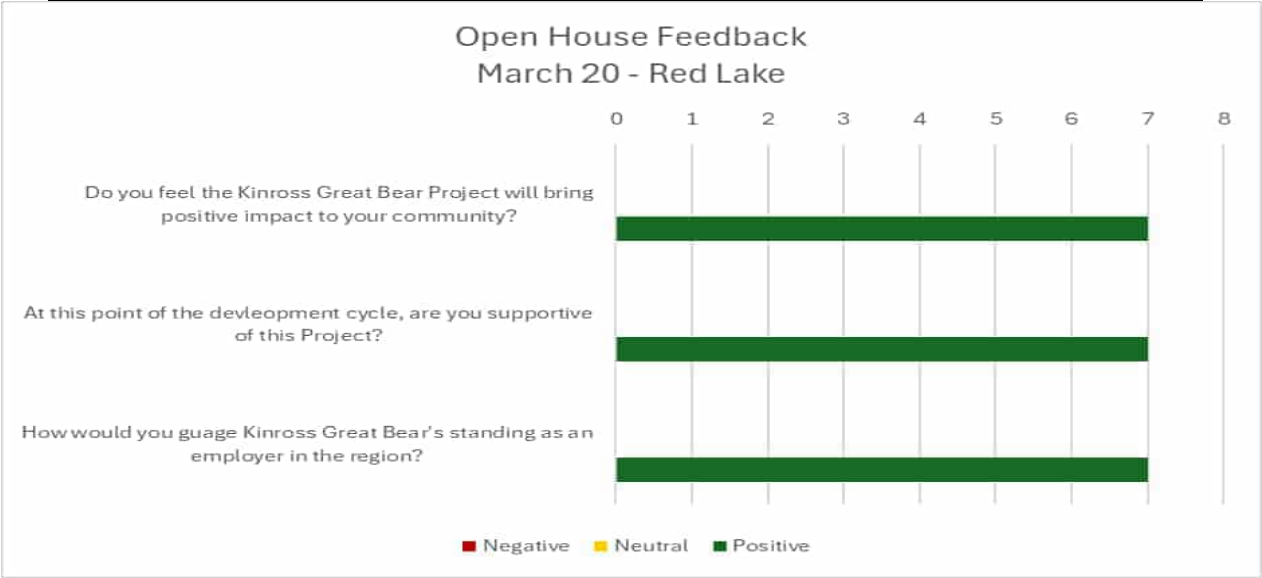

“The only question I have is when are you starting to hire local workers?”

KINROSS Great Bear FEEDBACK FORM

Kinross Great Bear welcomes your input on the Great Bear Project. Your comments and questions help us shape the future of the Project.

Name: _____ Date: Mar 24/25

Address: _____

Phone: _____

Email: _____

Would you like to be added to our email list to be notified of upcoming meetings? Yes No

What is your age? 18 - 24 25 - 34 35 - 44 45 - 54 55+

Have you heard of the Kinross Great Bear Project (open house meeting)? Yes No

QUESTIONS **YES** **NO** **NEUTRAL**

Do you feel the Kinross Great Bear Project will bring a positive impact to your community? Yes No Neutral

In the 2000 of the development cycle, are you supportive of this Project? Yes No Neutral

How would you gauge Kinross Great Bear's standing as an employer in the region? Yes No Neutral

Do you have any outstanding questions related to the development of the Great Bear Project?

How could the meeting be structured to be more useful for you?

Thank you for our time!

Please a question or need to meet with our team please contact the Community Relations later or make an appointment to speak to a member of our team!

Red Lake Office | 1185 Highway 20 West | Red Lake | ON | P30M0
greatbear@kinross.com | 807.231.2769

KINROSS Great Bear FEEDBACK FORM

Kinross Great Bear welcomes your input on the Great Bear Project. Your comments and questions help us shape the future of the Project.

QUESTIONS	RATING SCALE		
	Disagree	Neutral	Agree
The presentation materials for this information session were understandable and useful?			
The presentation materials for this information session provided sufficient information?			
Were staff in attendance were knowledgeable and helpful in answering questions?			
I was provided the opportunity to ask questions and provide feedback?			
I was provided enough notice about the date and location of the Open House?			
Was the location of the Open House easy to understand?			
Was the room set up in a way that was conducive for the Open House?			

KINROSS Great Bear FEEDBACK FORM

Kinross Great Bear welcomes your input on the Great Bear Project. Your comments and questions help us shape the future of the Project.

Name: [Redacted] *Mark 20/25*

Address: [Redacted]

Phone: [Redacted]

Email: [Redacted]

Would you like to be added to our email list for the next set of upcoming meetings? Yes No

What is your age? Under 18 18-25 26-35 36-45 Other

Have you heard of the Kinross Great Bear Project prior to this meeting? Yes No

QUESTIONS **RATING SCALE**

Do you feel the Kinross Great Bear Project will bring a positive impact to your community? Strongly Somewhat Neutral Somewhat Strongly

At this point of the development cycle, are you support of this Project? Strongly Somewhat Neutral Somewhat Strongly

How would you gauge Kinross Great Bear's standing as an employer in the region? Strongly Somewhat Neutral Somewhat Strongly

Do you have any outstanding questions related to the development of the Great Bear Project?

Do you think you will need any accommodations in the future?

How could this meeting be structured to be more useful for you?

The presentation was very well delivered - Great job

Thank you for our time!

Have a question or want to reach out to our team please contact the Community Relations team or make an appointment to speak to a member of our team!

Red Lake Office | 104 Highway Street | Red Lake | ON | P0C2M0
greatbear@kinross.com | 807.631.4319

KINROSS Great Bear FEEDBACK FORM

Kinross Great Bear welcomes your input on the Great Bear Project. Your comments and questions help us shape the future of the Project.

QUESTIONS **RATING SCALE**

The presentation materials for this information session were understandable and useful? Strongly Somewhat Neutral Somewhat Strongly

The presentation materials for this information session provided sufficient information? Strongly Somewhat Neutral Somewhat Strongly

Were staff in attendance were knowledgeable and helpful in answering questions? Strongly Somewhat Neutral Somewhat Strongly

I was provided the opportunity to ask questions and provide feedback. Strongly Somewhat Neutral Somewhat Strongly

I was provided enough notice about the date and location of the Open House. Strongly Somewhat Neutral Somewhat Strongly

Was the location of the Open House well chosen? Strongly Somewhat Neutral Somewhat Strongly

Was the room set up in a way that was conducive for the Open House? Strongly Somewhat Neutral Somewhat Strongly

KINROSS Great Bear FEEDBACK FORM

Kinross Great Bear welcomes your input on the Great Bear Project. Your comments and questions help us shape the future of the Project.

Name: [Redacted] *Mark 20/25*

Address: [Redacted]

Phone: [Redacted]

Email: [Redacted]

Would you like to be added to our email list for the next set of upcoming meetings? Yes No

What is your age? Under 18 18-25 26-35 36-45 Other

Have you heard of the Kinross Great Bear Project prior to this meeting? Yes No

QUESTIONS **RATING SCALE**

Do you feel the Kinross Great Bear Project will bring a positive impact to your community? Strongly Somewhat Neutral Somewhat Strongly

At this point of the development cycle, are you support of this Project? Strongly Somewhat Neutral Somewhat Strongly

How would you gauge Kinross Great Bear's standing as an employer in the region? Strongly Somewhat Neutral Somewhat Strongly

Do you have any outstanding questions related to the development of the Great Bear Project?

Check a portion of graphs to be read, if costs made to bring in graphs and find a name, then thank you in 2000 or later dates.

How could this meeting be structured to be more useful for you?

Thank you for our time!

Have a question or want to reach out to our team please contact the Community Relations team or make an appointment to speak to a member of our team!

Red Lake Office | 104 Highway Street | Red Lake | ON | P0C2M0
greatbear@kinross.com | 807.631.4319

KINROSS Great Bear FEEDBACK FORM

Kinross Great Bear welcomes your input on the Great Bear Project. Your comments and questions help us shape the future of the Project.

QUESTIONS **RATING SCALE**

The presentation materials for this information session were understandable and useful? Strongly Somewhat Neutral Somewhat Strongly

The presentation materials for this information session provided sufficient information? Strongly Somewhat Neutral Somewhat Strongly

Were staff in attendance were knowledgeable and helpful in answering questions? Strongly Somewhat Neutral Somewhat Strongly

I was provided the opportunity to ask questions and provide feedback. Strongly Somewhat Neutral Somewhat Strongly

I was provided enough notice about the date and location of the Open House. Strongly Somewhat Neutral Somewhat Strongly

Was the location of the Open House well chosen? Strongly Somewhat Neutral Somewhat Strongly

Was the room set up in a way that was conducive for the Open House? Strongly Somewhat Neutral Somewhat Strongly

KINROSS Great Bear FEEDBACK FORM

Kinross Great Bear welcomes your input on the Great Bear Project. Your comments and questions help us shape the future of the Project.

Name: [Redacted] *Mark 20/25*

Address: [Redacted]

Phone: [Redacted]

Email: [Redacted]

Would you like to be added to our email list for the next set of upcoming meetings? Yes No

What is your age? Under 18 18-25 26-35 36-45 Other

Have you heard of the Kinross Great Bear Project prior to this meeting? Yes No

QUESTIONS **RATING SCALE**

Do you feel the Kinross Great Bear Project will bring a positive impact to your community? Strongly Somewhat Neutral Somewhat Strongly

At this point of the development cycle, are you support of this Project? Strongly Somewhat Neutral Somewhat Strongly

How would you gauge Kinross Great Bear's standing as an employer in the region? Strongly Somewhat Neutral Somewhat Strongly

Do you have any outstanding questions related to the development of the Great Bear Project?

Material has residential/Community having to be completed will be handled.

Find the report, it's fine BUT the graphics on the presentation are not clear. The graphics are not clear. The graphics are not clear. The graphics are not clear. The graphics are not clear.

How could this meeting be structured to be more useful for you?

Thank you for our time!

Have a question or want to reach out to our team please contact the Community Relations team or make an appointment to speak to a member of our team!

Red Lake Office | 104 Highway Street | Red Lake | ON | P0C2M0
greatbear@kinross.com | 807.631.4319

KINROSS Great Bear FEEDBACK FORM

Kinross Great Bear welcomes your input on the Great Bear Project. Your comments and questions help us shape the future of the Project.

QUESTIONS **RATING SCALE**

The presentation materials for this information session were understandable and useful? Strongly Somewhat Neutral Somewhat Strongly

The presentation materials for this information session provided sufficient information? Strongly Somewhat Neutral Somewhat Strongly

Were staff in attendance were knowledgeable and helpful in answering questions? Strongly Somewhat Neutral Somewhat Strongly

I was provided the opportunity to ask questions and provide feedback. Strongly Somewhat Neutral Somewhat Strongly

I was provided enough notice about the date and location of the Open House. Strongly Somewhat Neutral Somewhat Strongly

Was the location of the Open House well chosen? Strongly Somewhat Neutral Somewhat Strongly

Was the room set up in a way that was conducive for the Open House? Strongly Somewhat Neutral Somewhat Strongly

KINROSS Great Bear

KINROSS Great Bear FEEDBACK FORM

Kinross Great Bear welcomes your input on the Great Bear Project. Your comments and questions help us shape the future of the Project.

Name: [Redacted] Date: March 2025

Address: [Redacted]

Phone: [Redacted]

Email: [Redacted]

Would you like to be added to our email list, to be notified of upcoming meetings? **Yes** **No**

What is your age? Under 18 18-25 25-35 Other

Have you heard of the Kinross Great Bear Project prior to this meeting? **Yes** **No**

QUESTIONS	Disagree	Neutral	Agree
Do you feel the Kinross Great Bear Project will bring a positive impact to your community?	<input type="checkbox"/>	<input type="checkbox"/>	<input checked="" type="checkbox"/>
At this point of the development cycle, are you support of this Project?	<input type="checkbox"/>	<input type="checkbox"/>	<input checked="" type="checkbox"/>
How would you gauge Kinross Great Bear's standing as an employer in the region?	<input type="checkbox"/>	<input type="checkbox"/>	<input checked="" type="checkbox"/>

Do you have any outstanding questions related to the development of the Great Bear Project?

How could this meeting be structured to be more useful for you?

Thank you for our time!

Have a question or want to reach out to our team please contact the Community Relations team or make an appointment to speak to a member of our team!

Red Lake Office | 104 Honey Street | Red Lake | ON | P0Y2M0
greatbear@kinross.com | 807.431.4789

KINROSS Great Bear FEEDBACK FORM

Kinross Great Bear welcomes your input on the Great Bear Project. Your comments and questions help us shape the future of the Project!

QUESTIONS	Disagree	Neutral	Agree
The presentation materials for this information session were understandable and useful?	<input type="checkbox"/>	<input type="checkbox"/>	<input checked="" type="checkbox"/>
The presentation materials for this information session provided sufficient information?	<input type="checkbox"/>	<input type="checkbox"/>	<input checked="" type="checkbox"/>
Were staff in attendance were knowledgeable and helpful in answering questions?	<input type="checkbox"/>	<input type="checkbox"/>	<input checked="" type="checkbox"/>
I was provided the opportunity to ask questions and provide feedback?	<input type="checkbox"/>	<input type="checkbox"/>	<input checked="" type="checkbox"/>
I was provided enough notice about the date and location of the Open House?	<input type="checkbox"/>	<input type="checkbox"/>	<input checked="" type="checkbox"/>
Was the location of the Open House was convenient?	<input type="checkbox"/>	<input type="checkbox"/>	<input checked="" type="checkbox"/>
Was the room set up in a way that was conducive for the Open House?	<input type="checkbox"/>	<input type="checkbox"/>	<input checked="" type="checkbox"/>

KINROSS Great Bear FEEDBACK FORM

Kinross Great Bear welcomes your input on the Great Bear Project. Your comments and questions help us shape the future of the Project.

Name: _____ Date: _____

Address: _____

Phone: _____

Email: _____

Would you like to be added to our email list, to be notified of upcoming meetings? **Yes** **No**

What is your age? Under 18 18-25 25-35 Other

Have you heard of the Kinross Great Bear Project prior to this meeting? **Yes** **No**

QUESTIONS	Disagree	Neutral	Agree
Do you feel the Kinross Great Bear Project will bring a positive impact to your community?	<input type="checkbox"/>	<input type="checkbox"/>	<input checked="" type="checkbox"/>
At this point of the development cycle, are you support of this Project?	<input type="checkbox"/>	<input type="checkbox"/>	<input checked="" type="checkbox"/>
How would you gauge Kinross Great Bear's standing as an employer in the region?	<input type="checkbox"/>	<input type="checkbox"/>	<input checked="" type="checkbox"/>

Do you have any outstanding questions related to the development of the Great Bear Project?

How could this meeting be structured to be more useful for you?

Thank you for our time!

Have a question or want to reach out to our team please contact the Community Relations team or make an appointment to speak to a member of our team!

Red Lake Office | 104 Honey Street | Red Lake | ON | P0Y2M0

KINROSS Great Bear FEEDBACK FORM

Kinross Great Bear welcomes your input on the Great Bear Project. Your comments and questions help us shape the future of the Project!

QUESTIONS	Disagree	Neutral	Agree
The presentation materials for this information session were understandable and useful?	<input type="checkbox"/>	<input type="checkbox"/>	<input checked="" type="checkbox"/>
The presentation materials for this information session provided sufficient information?	<input type="checkbox"/>	<input type="checkbox"/>	<input checked="" type="checkbox"/>
Were staff in attendance were knowledgeable and helpful in answering questions?	<input type="checkbox"/>	<input type="checkbox"/>	<input checked="" type="checkbox"/>
I was provided the opportunity to ask questions and provide feedback?	<input type="checkbox"/>	<input type="checkbox"/>	<input checked="" type="checkbox"/>
I was provided enough notice about the date and location of the Open House?	<input type="checkbox"/>	<input checked="" type="checkbox"/>	<input type="checkbox"/>
Was the location of the Open House was convenient?	<input type="checkbox"/>	<input type="checkbox"/>	<input checked="" type="checkbox"/>
Was the room set up in a way that was conducive for the Open House?	<input type="checkbox"/>	<input type="checkbox"/>	<input checked="" type="checkbox"/>

KINROSS Great Bear FEEDBACK FORM

Kinross Great Bear welcomes your input on the Great Bear Project. Your comments and questions help us shape the future of the Project.

Name: [Redacted] Date: 03-26-25

Address: [Redacted]

Phone: [Redacted]

Email: [Redacted]

Would you like to be added to our email list, to be notified of upcoming meetings? **Yes** **No**

What is your age? Under 18 18-25 25-35 Other

Have you heard of the Kinross Great Bear Project prior to this meeting? **Yes** **No**

QUESTIONS	Disagree	Neutral	Agree
Do you feel the Kinross Great Bear Project will bring a positive impact to your community?	<input type="checkbox"/>	<input type="checkbox"/>	<input checked="" type="checkbox"/>
At this point of the development cycle, are you support of this Project?	<input type="checkbox"/>	<input type="checkbox"/>	<input checked="" type="checkbox"/>
How would you gauge Kinross Great Bear's standing as an employer in the region?	<input type="checkbox"/>	<input type="checkbox"/>	<input checked="" type="checkbox"/>

Do you have any outstanding questions related to the development of the Great Bear Project?

The only question I have is when are you starting to hire local workers

How could this meeting be structured to be more useful for you?

Well put together, informative and knowledgeable staff, keep up the good work and keep the community

Thank you for our time!

Have a question or want to reach out to our team please contact the Community Relations team or make an appointment to speak to a member of our team!

Red Lake Office | 104 Honey Street | Red Lake | ON | P0Y2M0
greatbear@kinross.com | 807.431.4789

KINROSS Great Bear FEEDBACK FORM

Kinross Great Bear welcomes your input on the Great Bear Project. Your comments and questions help us shape the future of the Project!

QUESTIONS	Disagree	Neutral	Agree
The presentation materials for this information session were understandable and useful?	<input type="checkbox"/>	<input type="checkbox"/>	<input checked="" type="checkbox"/>
The presentation materials for this information session provided sufficient information?	<input type="checkbox"/>	<input type="checkbox"/>	<input checked="" type="checkbox"/>
Were staff in attendance were knowledgeable and helpful in answering questions?	<input type="checkbox"/>	<input type="checkbox"/>	<input checked="" type="checkbox"/>
I was provided the opportunity to ask questions and provide feedback?	<input type="checkbox"/>	<input type="checkbox"/>	<input checked="" type="checkbox"/>
I was provided enough notice about the date and location of the Open House?	<input type="checkbox"/>	<input type="checkbox"/>	<input checked="" type="checkbox"/>
Was the location of the Open House was convenient?	<input type="checkbox"/>	<input type="checkbox"/>	<input checked="" type="checkbox"/>
Was the room set up in a way that was conducive for the Open House?	<input type="checkbox"/>	<input type="checkbox"/>	<input checked="" type="checkbox"/>

Presentation

BUILDING A LEGACY IN RED LAKE, ONTARIO

GREAT BEAR PROJECT

Proposed Open Pit and Underground Gold Mine

Ear Falls
Open House
March 19, 2025

Red Lake
Open House
March 20, 2025

1

We are honored to be working in the traditional territory of the collective members of the Anishinabe Nation of Treaty #3 and the Northwestern Ontario Metis Community.

We and all our business partners recognize and respect the inherent and treaty rights of our partners in Wabauskang First Nation and Lac Seul First Nation.

We are committed to meaningful dialogue and working with Indigenous peoples, learning from Indigenous Knowledge and applying those learnings to our work across the organization.

2

Agenda

- Great Bear Project
 - Introduction
 - Location
 - 2025 Strategy
 - Timeline
 - Next Steps
- Federal Approvals
 - Initial Meeting/Phase
 - Site Layout
 - Community Engagement
 - Water Use Plan
 - Initial Consultations
 - Environmental Review
 - Allocation
 - Final Assessment
- Closing
 - Community Relations
 - Questions

3

Great Bear Project - Location

4

2024 Recap

- Mid-year in 2024, Kinross increased Great Bear's mineral resource estimate to approximately **2.1 Moz. of measured and indicated resources and approximately 3.9 Moz. of inferred resources.**
- These results continue to support the view of a high grade, large, long life mining complex in Great Bear.
- Kinross Great Bear released a Preliminary Economic Assessment in September 2024.
- For the AEC program, early work, including tree clearing and earthworks, has commenced.
- The Company is focused on progressing AEC activities, including construction of the exploration decline, planned to commence in late 2025.
- Currently working through detailed engineering for the main mine project.

5

Main Mine Overview

- Located 25 km south of Red Lake and 45 km north of Ear Falls.
- Proposed open pit and underground mine.
- Initial planned 12-year mine life, with strong UG expansion potential.
- A planned 10,000 tpd processing rate.
- Tailings Management Facility, including thickened tailings and reclamation.
- Annual gold production of 300,000 to 500,000 oz.
- When in operation, the Mine is expected to have 700-1,100 workers.
- Camp with ~1,500-room capacity to support construction and targeting 300 rooms during operations.
- Site of the air/water treatment facility.

6

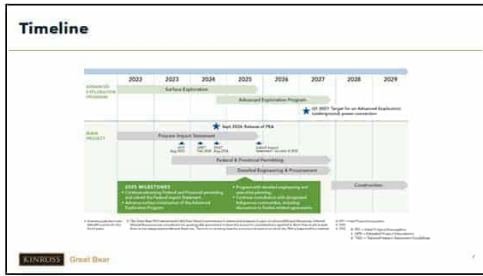

7



8



9

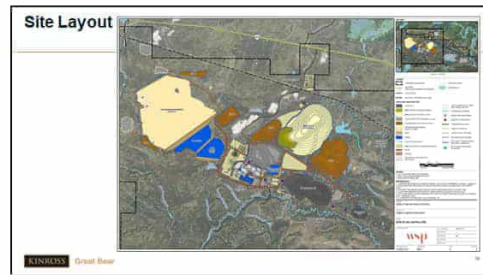

10



11

What Have We Heard?

Local stakeholders have questions about...	Response
...the geology of the deposit and mining approach?	<ul style="list-style-type: none"> Explore along trend, within the current footprint Investigation at depth potential for further resource and mine life solutions Long hole open stope with paste backfilling
...considerations for a camp facility and how to manage housing challenges?	<ul style="list-style-type: none"> Continue to evaluate housing challenges Engaging with local representatives
...employment opportunities, training and education strategies?	<ul style="list-style-type: none"> Developing a training strategy w/ Indigenous partners, local education institutions and business partners
...power considerations?	<ul style="list-style-type: none"> Engaging with Hydro One, AESO, Ontario Power Generation, and Indigenous partners
...water management and treatment?	<ul style="list-style-type: none"> Utilizing leachate treatment technology for the Advanced Exploration Program Evaluating options for the main mine
...interacting interactions with fish and terrestrial wildlife?	<ul style="list-style-type: none"> Programs to limit effects to the natural environment Improving operational systems for efficient water use Assessing potential risks related to drought, extreme rainfall events, climate change, and operational issues Identify and mitigate against any harms to sensitive animal life Adjusting construction dates to ensure the use of sensitive seasons Implementing world class water treatment facilities

12

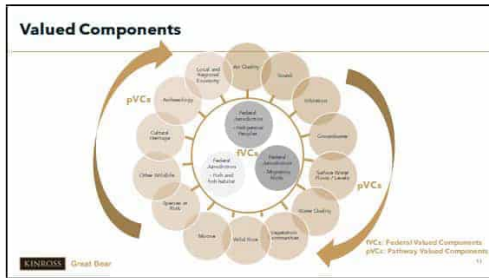

13

Environmental Baseline

- A comprehensive environmental baseline data collection program is ongoing to inform the effects assessment - please see presentation boards around the room for information on the programs completed, sampling locations and results. Our team is happy to answer any questions you may have.
- Data collection will be ongoing to inform long term monitoring programs

Navigation - We would like to hear from you (surveys available at the back):

- Do you currently, or do you know of anyone who currently, uses a vessel (canoe, kayak, paddleboard, boat, ship, etc.) on waterbodies or watercourses in proximity to the proposed site layout? If yes:
 - Why did you, or why did the others, use a vessel on the body of water?
 - Why did you, or why did the others, stop using a vessel on the body of water?
 - Would you, or would others, be able to have a reason to use a vessel on the body of water today?

KINROSS Great Bear

14

Alternatives

- As part of the Impact Statement, we must provide a description of the Alternatives to the Project on key components that are technically and economically feasible.
- The process of identifying and considering alternatives to the Project must consider the views, information and knowledge from Indigenous communities and local stakeholders potentially impacted by the Project and other participants as well as existing studies and reports.
- Alternatives under consideration include:

Mining and Processing	Tailings and Water Management	Spill and Leachate	Wastewater	Effluent
ore processing	tailings storage facility location	leachate storage location	domestic sewage	Open pit closure
mining methods	tailings management facility location	mine rock storage location	leachate and water management	Domestic water approach
plant location	water treatment technology	Waste rock storage location	work force accommodations	Water management facilities closure
process plant effluent treatment technology			power supply	tailings storage facility closure

KINROSS Great Bear

15

Effects Assessment

- The Impact Assessment considers spatial and temporal boundaries. Separate study areas will be defined for pathway and federal pathway and federal valued components. Impacts to the biophysical environment will generally occur closer to the Project while human environment impacts may occur more broadly.

KINROSS Great Bear

16

Closing

KINROSS Great Bear

17

Community Relations

- The Great Bear Project has contributed - \$150,000 in local donations and sponsorships in 2024.
- Great Bear recently contributed \$200,000 to local health care initiatives, supporting the purchase of a Dialysis Unit and the development of a Palliative Care space for the Red Lake Hospital and supporting physician recruitment through the Community Health Care Committee.
- Kinross recently signed a 5-year partnership with Luleå University, contributing \$500,000 to support The Northern Ontario Heritage Fund Corporation (NOHFC) Industry Research Chair Program to support mineral exploration and critical minerals processing research.

KINROSS Great Bear

18



19



20



21

5. Poster

KINROSS Great Bear

You are invited to join us for

COMMUNITY INFORMATION SESSIONS

The Kinross Great Bear team will be hosting information sessions in Red Lake and Ear Falls to share an update on the Project.

EAR FALLS 📅 Wednesday, March 19 🕒 6:00-8:00pm 📍 Ear Falls Legion - Clubroom	RED LAKE 📅 Thursday, March 20 🕒 6:00-8:00pm 📍 Red Lake Legion - Main Hall
---	---



We welcome and encourage your feedback! You can contact our team at any time by emailing GreatBearInfo@kinross.com or by calling 807-631-6769.

BUILDING A LEGACY IN RED LAKE, ONTARIO

GREAT BEAR PROJECT

Proposed Open Pit and Underground Gold Mine

**Ear Falls
Open House
November 19, 2025**

**Red Lake
Open House
November 20, 2025**

We are honored to be working in the traditional territory of the collective members of the Anishinaabe Nation of Treaty #3 and the Northwestern Ontario Métis Community.

We and all our business partners recognize and respect the inherent and treaty rights of our partners in Wabauskang First Nation and Lac Seul First Nation.

We are committed to meaningful dialogue and working with Indigenous peoples, learning from Indigenous Knowledge and applying those learnings to our work across the organization.



Agenda

1. **Great Bear Project**
 - A. Welcome & Introductions
 - B. Location
2. **Exploration**
 - A. Early Exploration Update
 - B. Advanced Exploration Update
3. **Main Mine Project**
 - A. Main Mine Overview
 - B. Main Mine Timeline
 - C. Federal Permitting Process
 - D. Community Engagement
 - E. What We Have Heard
 - F. Valued Components
 - G. Effects Assessment
4. **Closing**
 - A. What is planned for 2026
 - B. Community Relations
 - C. Questions



Great Bear Project – Location

- Located 25 km south of Red Lake and 45 km north of Ear Falls.
- Located along the existing Tuzyk's Road.
- Close proximity to necessary infrastructure – Highway 105, Hydro, Natural gas.

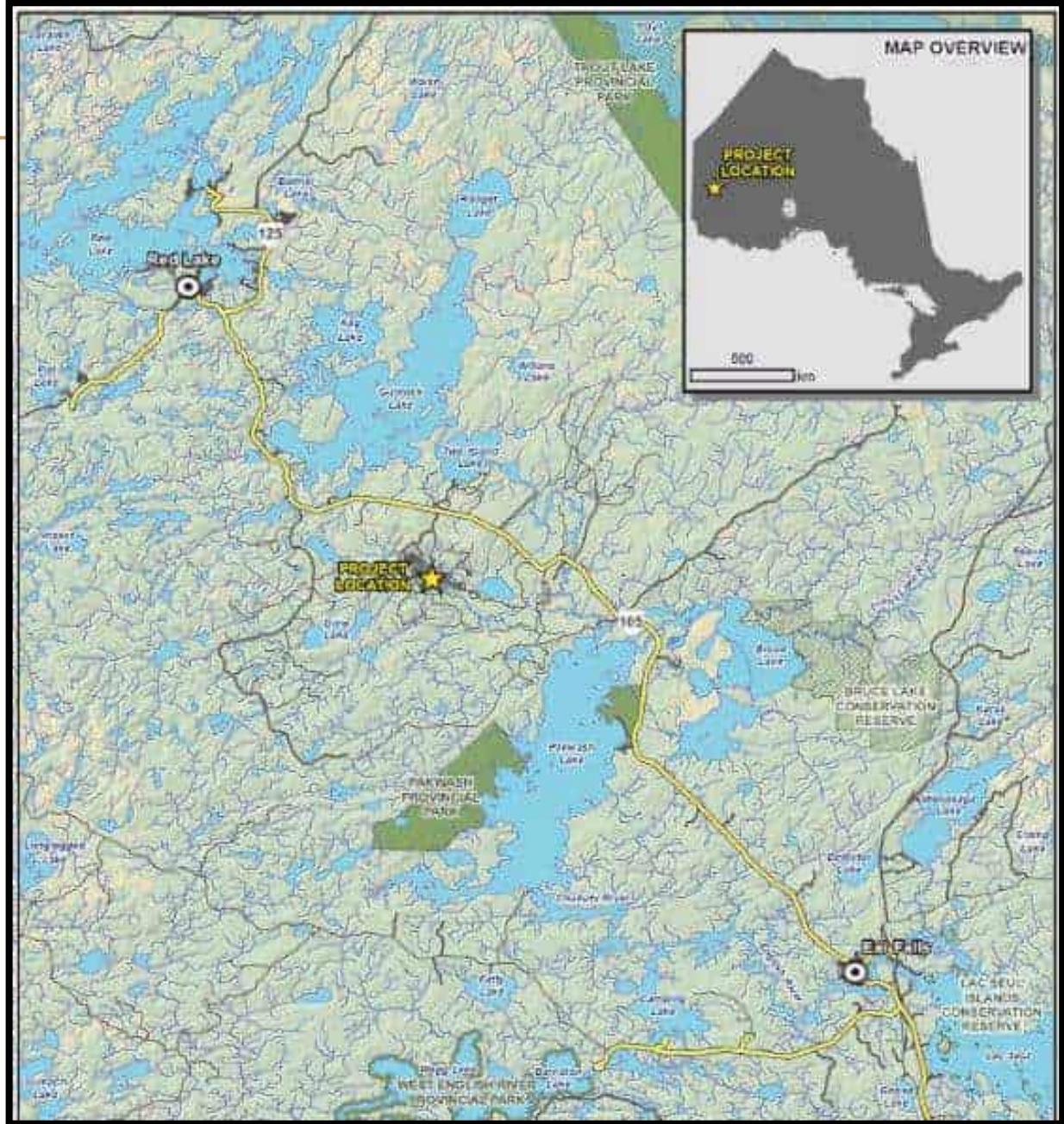

Exploration - Active

Early Exploration Update

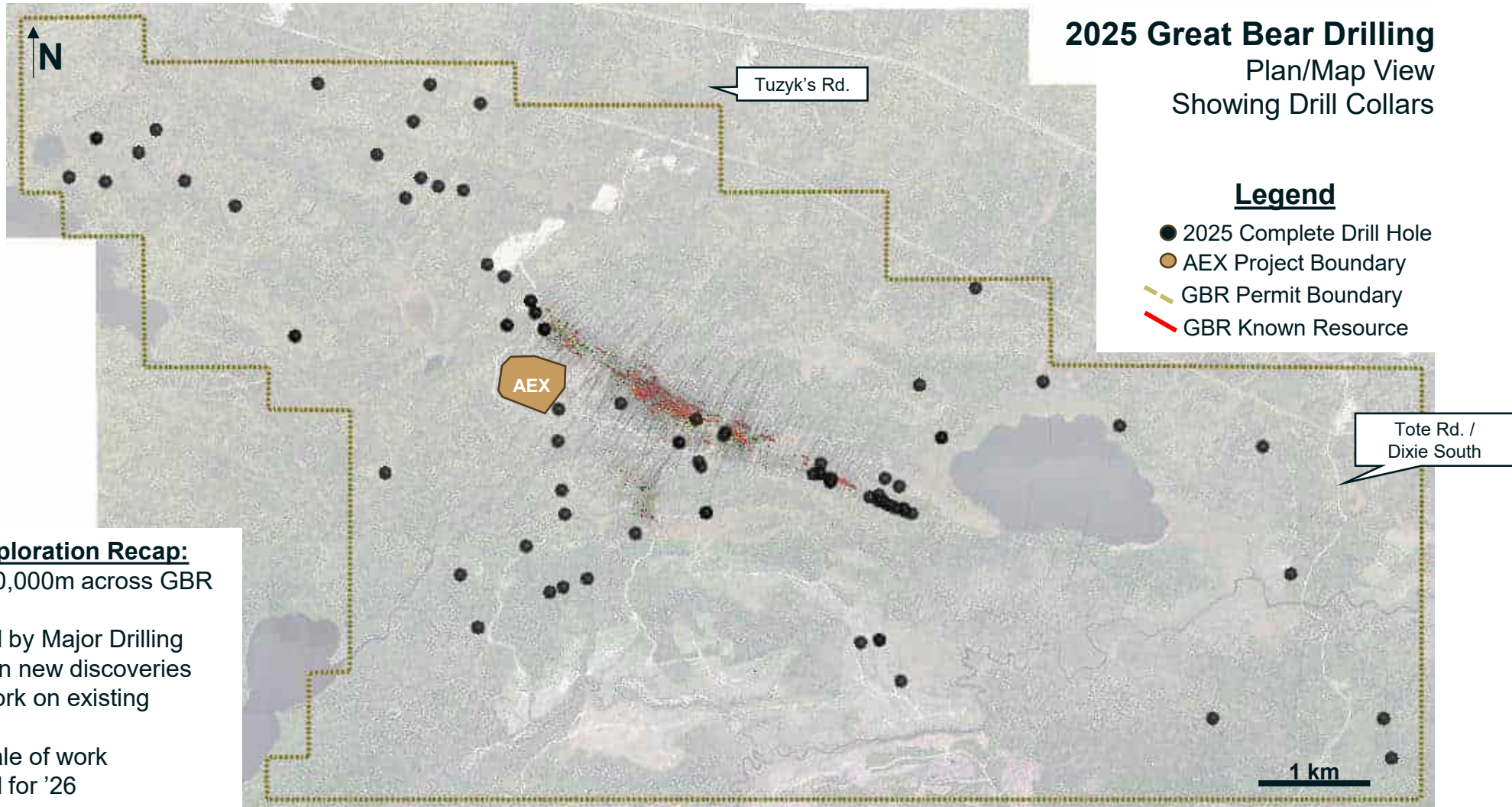

2025 Early Exploration Recap:

- Drilling ~50,000m across GBR property
- Conducted by Major Drilling
- Focused on new discoveries
- Minimal work on existing resource
- Similar scale of work anticipated for '26

Advanced Exploration Update

- Surface works are progressing well at the AEX Site and earthworks activities are will advanced.
- The Natural Gas pipeline has been commissioned.
- AEX Camp is now open.
- Site Security gatehouse operational.
- Water Treatment Plant (ETP) building is enclosed, with equipment installation in progress.
- Completed Chukuni pipeline Right-of-Way
- The initial development of the portal boxcut is complete.
- We are currently planning to move underground for Advanced Exploration in 2026, pending receipt of remaining necessary permits.



Chukuni Pipeline into AEX site – October 25, 2025



Portal Boxcut – October 2025

Main Mine Project - Proposed

Main Mine Overview

- Proposed open pit and underground mine.
- Initial planned 12-year mine life, with strong UG expansion potential.
- A planned 10,000 tpd processing rate.
- Tailings Management Facility, including thickened tailings and desulfurization.
- Annual gold production of 300,000 to 500,000 oz.
- When in operation, the Mine is expected to have 700-1,100 workers.
- State of the art water treatment facility.

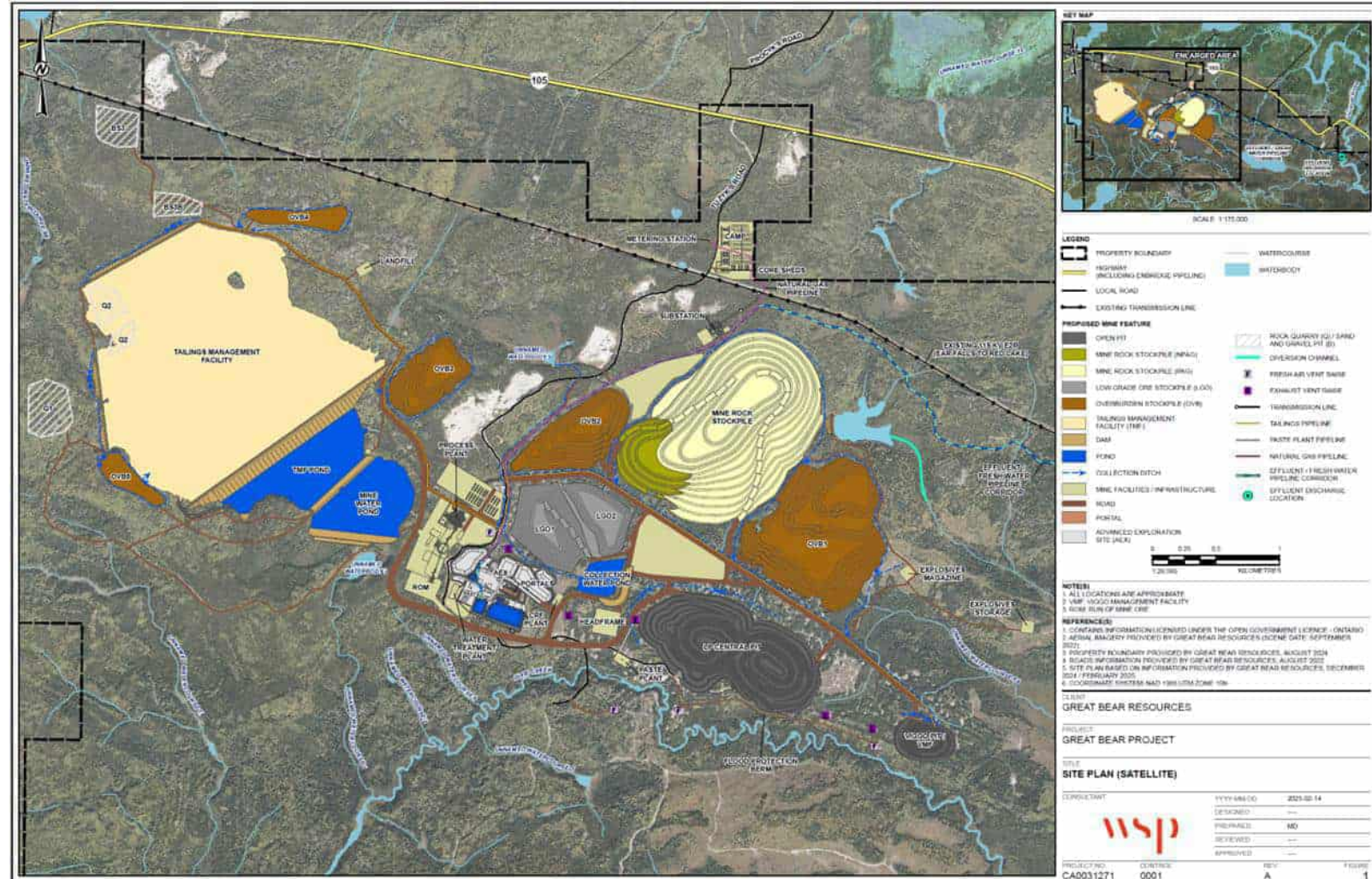

Main Mine Timeline

- On schedule for first production in 2029, subject to permitting.
- Detailed engineering is progressing well.
- Initial procurement activities for major equipment has progressed.
- Overall Federal and Provincial permitting continues to advance.

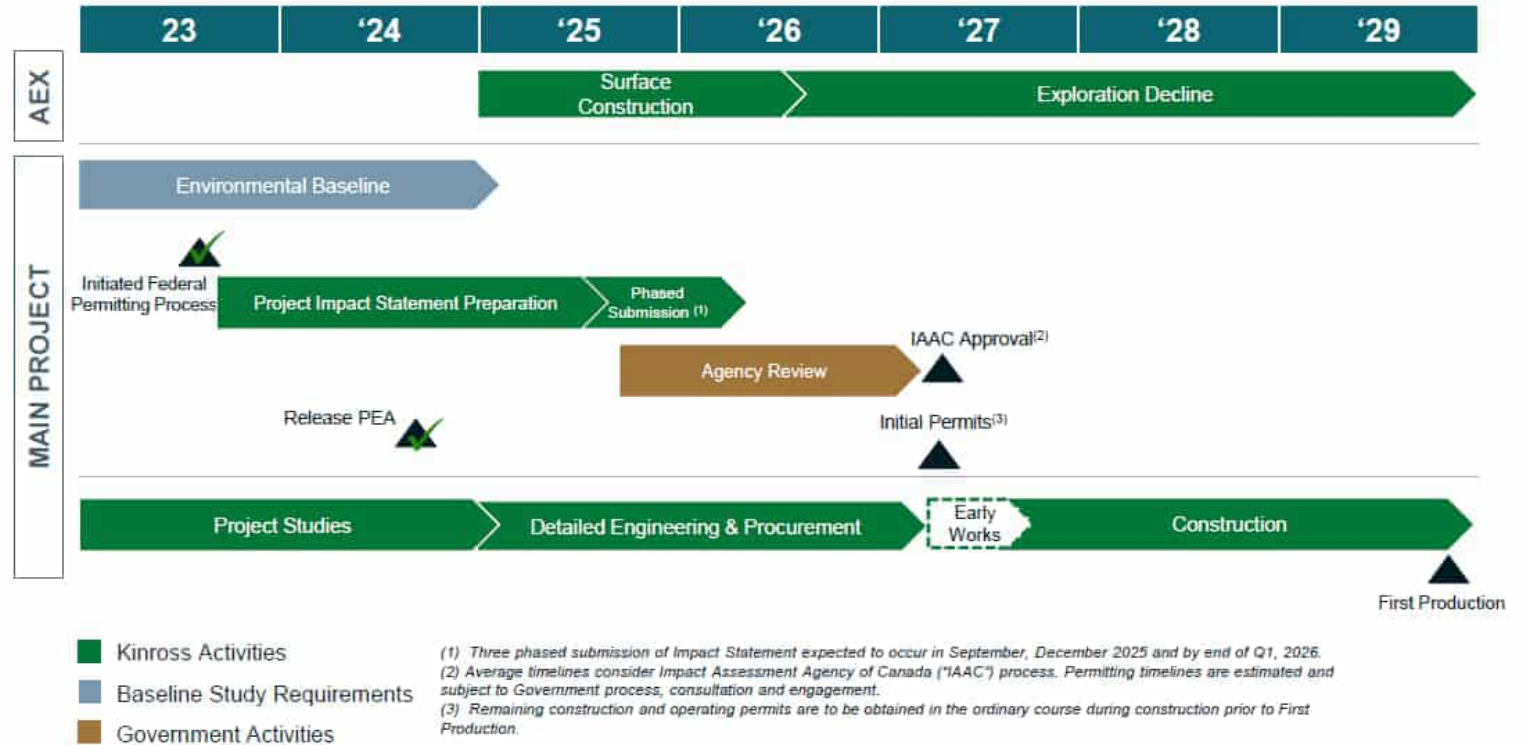

Note 1:
 Submission 1 - Q3 2025 Introduction, Project Description, Environmental Setting, Alternative Assessment, Environmental Approval Framework and Requirements, Authors (6 Sections)
 Submission 2 - Q4 2025 Effects Assessment Methodology, Analysis of Changes pVCs, Technical Appendixes, Changes to Fish Habitat, Changes to Migratory Birds, Supporting Appendixes (Dam Breach and Water Quality), Effects of the Environment, Summary of Benefits (7 Sections)
 Submission 3 - Q1 2026 Engagement, Indigenous Peoples LSFN, Indigenous Peoples EFN, Indigenous Peoples ANA, Indigenous Peoples Metis, Indigenous Peoples in Red Lake and Ear Falls, Cumulative Effects, Environmental Management and Monitoring, Conclusions (9 Sections)

Federal Permitting Process

- Kinross Great Bear is currently drafting its Impact Statement and is submitting in three phases.
 - ✓ September - Phase 1
 - December - Phase 2
 - Q1 2026 - Phase 3
- In preparing the Impact Statement, Great Bear is undertaking analysis to understand potential impacts from the proposed project and the measures proposed to mitigate those effects.
- Great Bear is engaging and collaborating with Indigenous communities, including Lac Seul First Nation, Wabauskang First Nation, Asubpeeschoseewagong Netum Anishinabek (ANA), and the Northwestern Ontario Métis Community, as well as local stakeholders in Red Lake and Ear Falls.



THE KEY PARTICIPANTS IN THE IMPACT ASSESSMENT SYSTEM ARE



Community Engagement

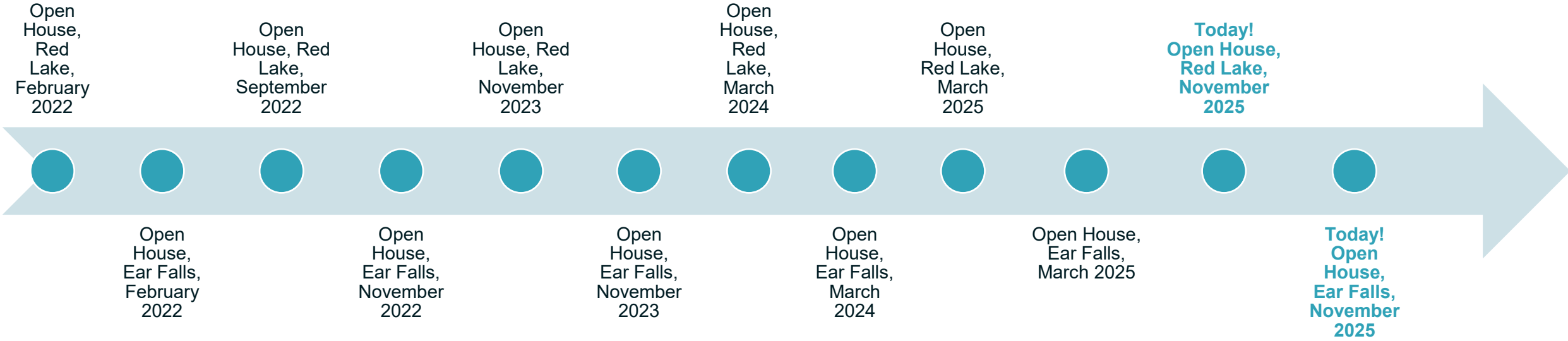

What Have We Heard?

Local stakeholders have questions about:	Response
...the geology of the deposit and mining approach ?	<ul style="list-style-type: none"> • Explore along trend, within the current footprint. • Mineralization at depth; potential for further resource and mine life additions. • Long-hole open stopping with paste backfilling.
...considerations for a camp facility and how to manage housing challenges?	<ul style="list-style-type: none"> • AEX camp is now operating. • Continue to evaluate housing challenges and options. • Engaging with local representatives.
... employment opportunities, training and education strategies?	<ul style="list-style-type: none"> • Developing a training strategy w/ Indigenous partners and local education institutions. • Working through detailed staffing plans for construction and operations.
... power considerations?	<ul style="list-style-type: none"> • Engaging with Hydro One, IESO, Ontario Power Generation, and Indigenous partners. • IESO issued formal report in September 2025 committing to a new double-circuit 230kV transmission line.
... water management and treatment ?	<ul style="list-style-type: none"> • Utilizing ultrafiltration technology for the Advanced Exploration Program. • Evaluating options for the main mine.
...managing interactions with fish, and terrestrial wildlife ?	<ul style="list-style-type: none"> • Programs to limit effects to the natural environment. • Improving operational systems for efficient water use. • Assessing potential risks related to drought, extreme rainfall events, climate change, and operational issues. • Identify and mitigate against any harms to sensitive animal life. • Adjusting construction dates to ensure that we avoid sensitive seasons. • Implementing world-class water treatment facilities.

Valued Components

- **Valued Components** frame the assessment of the Project's potential impacts on both the biophysical and human environment with special attention given to aspects under Federal jurisdiction.
- **Pathway Valued Components** encompass a wide range of considerations, including terrestrial and aquatic ecology, water resources, vegetation, the physical environment, human well-being, community development, and Indigenous peoples.

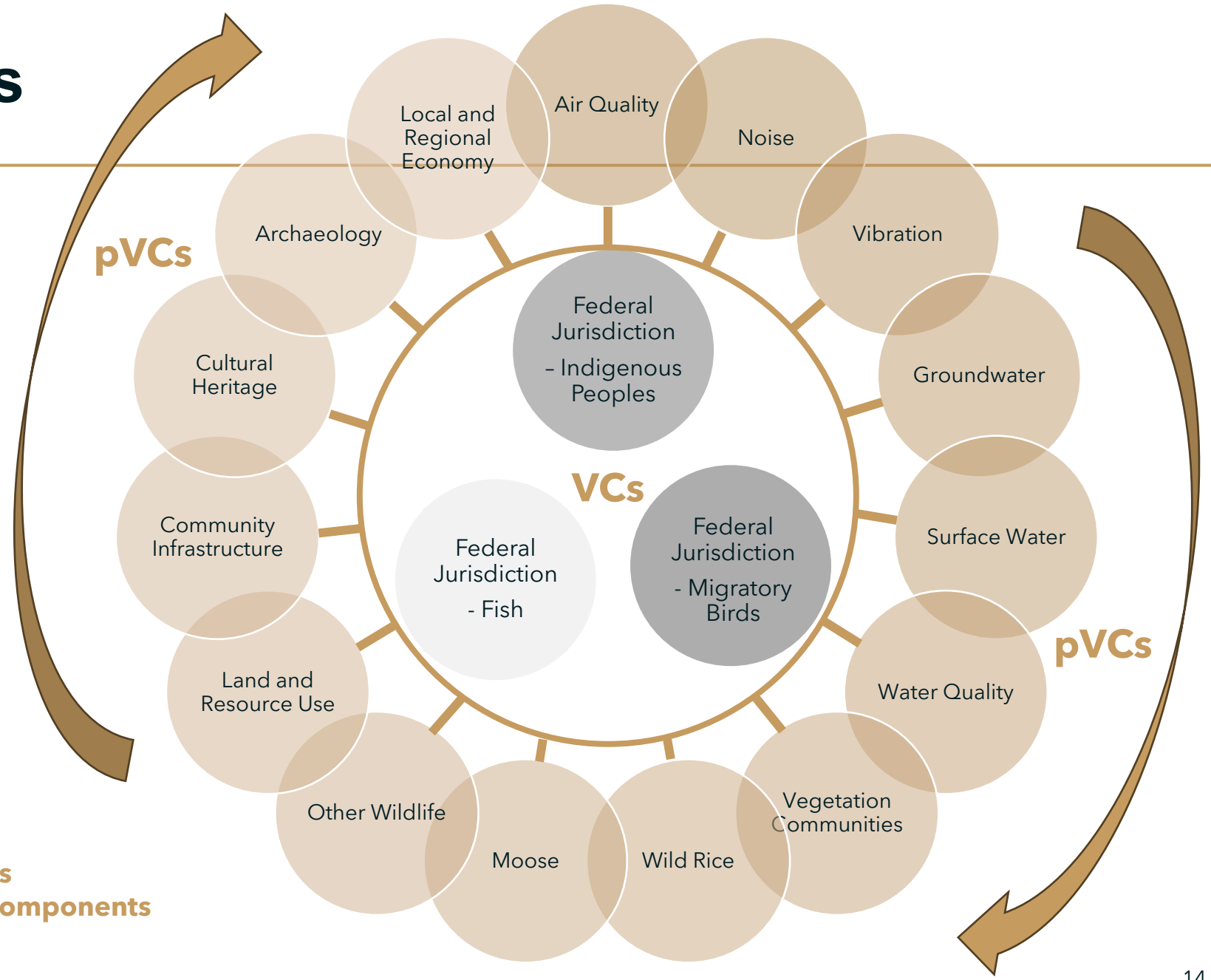

VCs: Valued Components
pVCs: Pathway Valued Components

Effects Assessment

- The Impact Assessment considers spatial and temporal boundaries. Separate study areas will be defined for pathway and federal pathway and federal valued components. Impacts to the biophysical environment will generally occur closer to the Project while human environment impacts may occur more broadly.

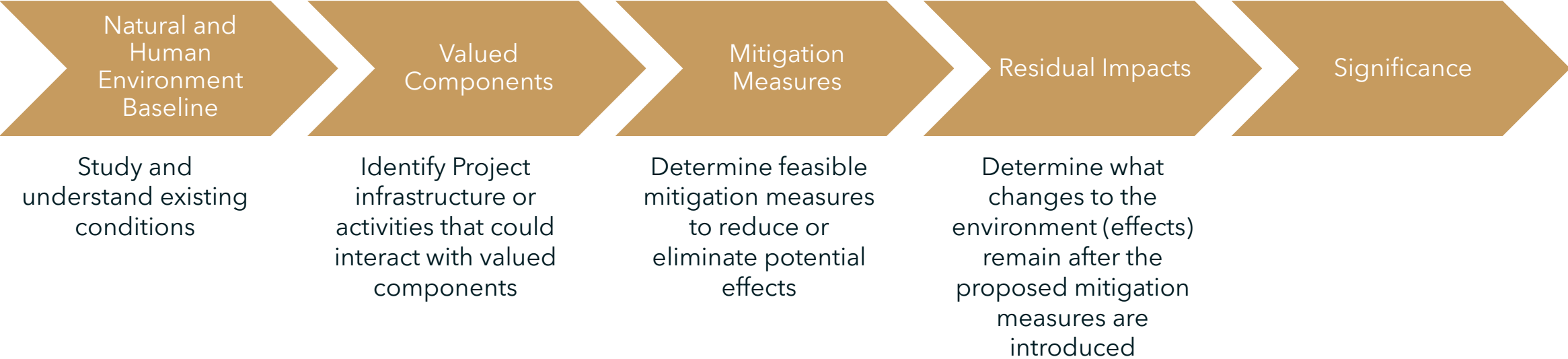

Additional Considerations

- **Fish Habitat Impacts and Offsetting**

- The project will result in some impacts to fish and fish habitat.
- The proposed project is expected to impact approx. 20 ha of fish habitat.
- To offset these impacts, Kinross Great Bear must create new or enhance existing fish habitat.

- **Species at Risk & Species of Interest**

- Canada's Species at Risk Act, 2002 (SARA) and Ontario's Endangered Species Act, 2007 (ESA) provide legal protection for species at risk and their habitats within Ontario and across Canada
- These Acts protect individuals and habitats of endangered and threatened species by making it illegal to damage or destroy their habitat.
- Development activities that may impact Species at Risk or their habitats require a permit.

- **Closure Planning**

- Closure Planning is governed primarily by the Ontario *Mining Act* and associated Codes.
- The *Mining Act* requires a Closure Plan be certified to the mine Rehabilitation Code by qualified professionals .
- Great Bear Resources' is planning for the closure of the site now and looking for opportunities for progressive reclamation.
- Prior to mine-related disturbance Great Bear Resources will be required to provide financial assurance to the government.

Closing

Community Relations

- The Great Bear Project has contributed ~ \$150,000 in local donations and sponsorships in 2025.
 - These contributions are focused on key areas:
 - Local Development, Community Events and Sports
 - Wellness, Health, and Safety
 - Environment
 - Education
 - Preservation of Culture and Heritage
 - Includes contributions to over 65 local organizations, including the Red Lake Hospital Foundation, Municipality of Red Lake, Township of Ear Falls, CCDC, Indigenous organizations, local schools, sports teams, and events.
- Scholarships and Bursaries Program – 5 local scholarships for \$2,000 each, renewable for 4 years.
- \$200,000 to local health care initiatives in 2024.
- 5-year partnership with Lakehead University, contributing \$500,000 to support The Northern Ontario Heritage Fund Corporation (NOHFC) Industry Research Chair Program to support mineral exploration and critical minerals processing research.
- Freshwater Conservation Canada partnership – signed an agreement to execute the first in a multi-year program for onsite restoration/rehabilitation of Lake Trout in Red Lake. Initial step is to facilitate a data and literature review to understand Lake Trout spawning in Red Lake.



What's planned for 2026

- Continue Early Exploration activities.
- Progress Advanced Exploration Program.
- File our third and final phase of the Impact Statement.
- Continue with detailed engineering and major equipment procurement for the Main Project.
- Look at community planning – Accommodations Strategy, Employment and Training, Community Investment.
- Initiating workforce planning.

Are you interested in future opportunities?

We are looking for your support in our Workforce Planning.

Please complete our survey to express your interest in future roles at the Great Bear Project.



Questions or Comments?



KINROSS

Great Bear



Scan this QR Code
to send us an email

WE WANT TO HEAR FROM YOU

At Kinross Great Bear, we value community feedback to improve our communication, engagement, and operations.

It is important to us that we understand local concerns and hear your feedback.

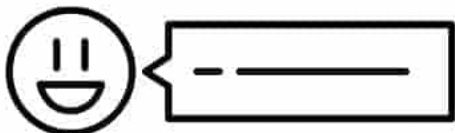

Questions, comments, general inquiries:
GreatBearInfo@kinross.com

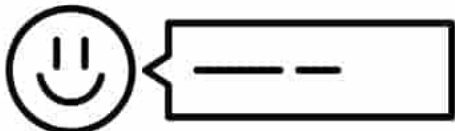

Concerns or complaints:
GreatBearFeedback@kinross.com

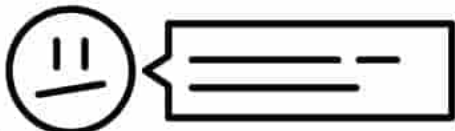

Contact us by telephone:
807-631-6769

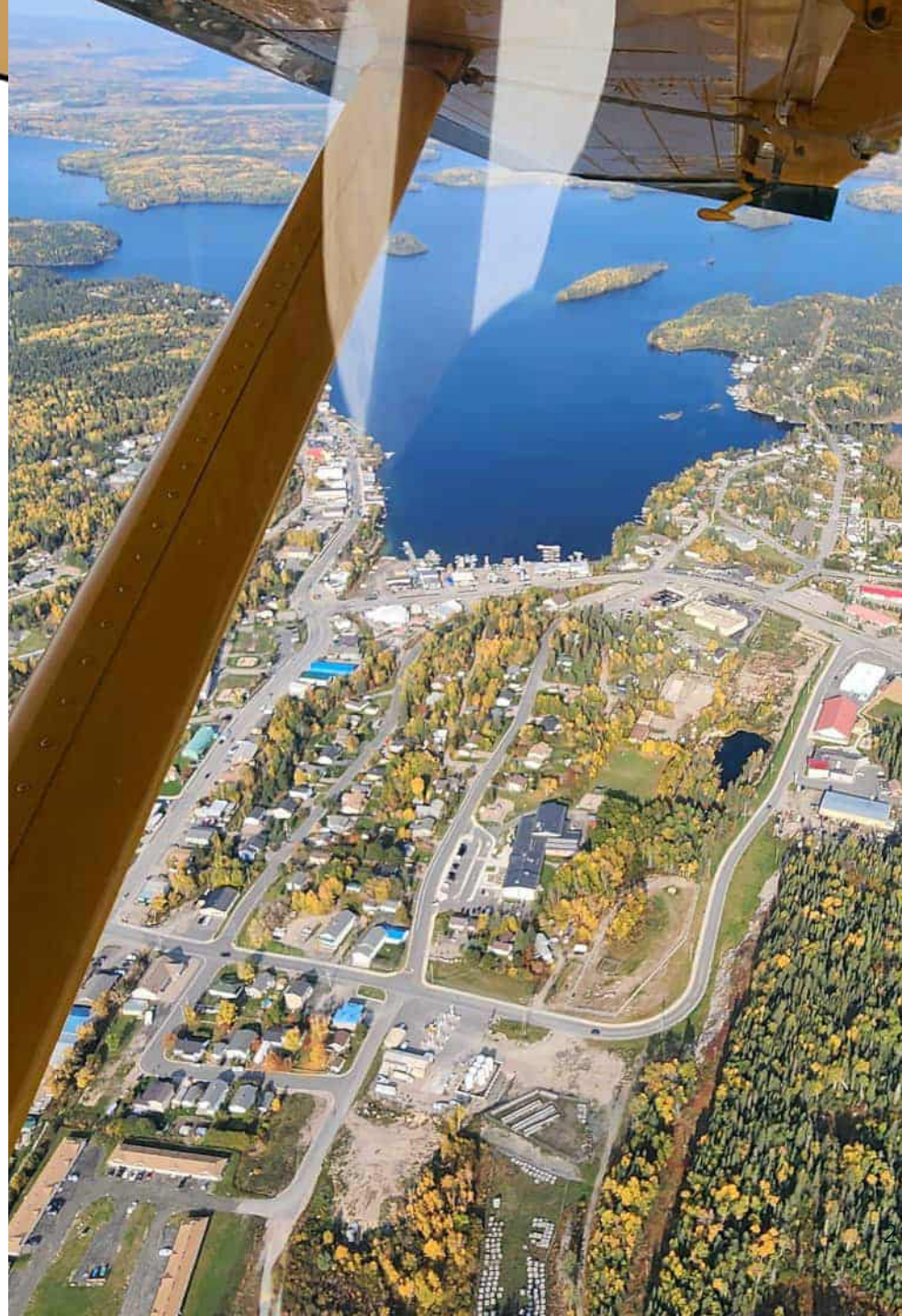

KINROSS

Kinross Great Bear – Ear Falls Open House Meeting

1. Executive Summary

The meeting opened with welcomes, introductions, a Land Acknowledgement, an agenda overview, and notice of next week’s Effects Workshop. Updates were provided on exploration work, including ongoing drilling and plans for continued activity into 2026. The AEX site is progressing well, with camp operations underway and early-site development advancing. Participants asked questions about timelines, contractors, hiring, community impacts, and permitting, and the team clarified expected schedules, including mid-2026 blasting and major construction beginning in 2027.

An overview of the main mine project highlighted its planned layout, expected production levels, employment opportunities, and continued permitting and engineering work. Environmental updates covered progress on the Impact Statement and upcoming Effects workshops. Community Relations reviewed recent engagement, partnerships, and support initiatives in the region. The session closed with discussion on community involvement, workforce development, future opportunities, and coordination on services and infrastructure.

Community members asked about the timing of the first blast, contractor involvement with Redpath, hiring timelines in light of layoffs, and how long the camp will remain in place. They inquired about impacts on local residents, potential tax implications, overall project timelines, and progress on the regional hydro line. Questions were raised about tailings proximity to waterbodies, environmental safety, federal support for mining, expected first production, bulk sampling plans, and mill development. Additional questions focused on youth engagement, local training and career pathways, economic opportunities for the communities, supply chain and vendor potential, the role of the Chukuni Community Development Corporation, road conditions, and coordination with emergency services as activity increases.

Client Name:	Kinross Gold Corporation	Project No:	
Project Name:	Great Bear Project		
Meeting Type:	In-Person [21 community members]	Virtual [0]	Hybrid [0]
Location:	Ear Falls Legion		
Date:	November 19, 2025	Time:	6:00-8:00pm
Attendance:	Kinross Great Bear <ul style="list-style-type: none"> - Christine Petch - Ian Russell - Ashley Moncrief - Gwyneth Carlson - Matthew De Cecco - Justine Henderson - Jennifer Jackpine - Alex Middleton - Morgan Burdeney 		

Opening

- Welcome and introductions of the team
- Land Acknowledgements
- Overview of the meeting agenda
- Update on next week's Effects Workshop

Exploration:

- Drilling ~ 50,000m across the property
- Showed the drill hole map for 2025
- Conducted by Major Drilling
- 2026, similar sized program and ongoing exploration to add to existing resource
- 5 diamond drills now, to date drilled over 1 million meters of core for this project

AEX:

- AEX is progressing well – camp is open and natural gas pipeline in commission
- Security Team consists of 2 people, 24/7 site access security, with perimeter and road patrol.
- Water treatment plant is fully enclosed, fully built, in the process of installing infrastructure
- 12km pipeline from site to Chukuni River
- Completion of our box cut
- See our first blast in 2026, pending required permits.
- Any delay to AEX does not impact the main mine schedule.

Q: How late in 2026 for the first blast?

A: We are planning for Mid-2026

Q: Does Redpath have the underground mining contract for AEX?

A: Yes

Q: With the layoffs, will they start hiring sooner?

A: Once contractors are ready to start work, we expect they will do community outreach.

Q: How long is the AEX camp going to be there?

A: Duration of the project, minimum 4 years.

Q: What happens with the people that are locals, how does camp affect that?

A: Kinross has a commitment to grow the communities of Red Lake and Ear Falls. The Project will have a camp to house contractors and some rotational workers. The existing AEX camp houses some contractors, but it is not full. Additionally, some contractors are renting in the communities also. The longer-term goal is to hire locally or attract workers to relocate to the communities.

Q: Ear Falls residents are hopeful additional residents will help lower taxes.

A: Kinross is still in the permitting stages for the main project.

Q: Will it be 12 years until you open?

A: No, the main mine project is expected to go into production in 2029/2030 and will have 12 years of operation. The construction phase will start in 2027. We anticipate the hiring process for the main mine to occur in 2027/2028, pending required permits.

Q: The community has heard that Hydro One is working on developing an additional power supply from Dryden to Red Lake. Do you know how long this is expected to take?

A: Kinross is not leading this project, but from our understanding we expect to see this project realized in 2031, at the earliest.

Additional community comments were made about the length of time it seems to take to advance key infrastructure projects and the urgency for the power project.

Main Mine Overview

- GBR has tried to limit impacts through a compact layout for the proposed open pit and UG mine.
- Initial life of 12 years, GBR believes it will continue beyond that timeframe.
- 10,000 tonnes per day
- Annual gold production of 300-500,000 oz
- GBR will have a state-of-the-art water treatment facility
- GBR noted 700-1100 workers employed when in operation
- GBR has started the procurement for large equipment
- Federal permitting is ongoing for the Main Mine Project
- Phase 1 of the Impact Statement has been submitted
- Main construction can be started once Federal and Provincial permits have been received.

Q: How far is the Tailings Facility from the closest waterbody?

A: Gullrock Lake is approx. 6km. Dixie Creek is in close proximity to the project area.

Q: Is there a potential for issues with the Tailings Facility being in close proximity to water?

A: The tailings facilities for the main mine are being engineered to ensure they are safe for communities and the environment.

Q: The current Canadian political climate means the Federal government is looking to expedite mining projects, does the Great Bear Project intend to take advantage?

A: Kinross hopes to have the Great Bear Project admitted into the One Project, One Process stream. We are hopeful this could help to provide efficiencies with Provincial permitting. This will not impact consultation requirements with impacted Indigenous communities.

Q: When is first production scheduled?

A: The project is scheduled to move into production and first gold pour near the end of 2029.

Q: As a part of AEX, are there plans to take a bulk sample, and, if so, when?

A: Yes, we intend to take a bulk sample for the AEX program and we hope to achieve that in Q2/Q3 2027

Q: Are you working on designing a mill now?

A: Great Bear is currently working on designing a mill for the main mine.

Environmental:

- GBR is currently between step 2 and 3 of the impact assessment process and is currently preparing its Impact Statement for submission.
- GBR has chosen to submit the impact statement in phases. The first phase was submitted in September, Phase 2 is scheduled for submission in December, and Phase 3 and final submission is scheduled for Q1 2026. Once submitted, these documents are publicly posted for comment.
- “Some of the things we heard” at previous meetings and from ongoing dialogue was reviewed.
- Provided an overview of the identified Valued Components.
- GBR advised of an Effects Workshop for communities next week, which will include general effects, as well as fish habitat offsetting, species at risk, and closure planning.

Community Relations

- Slide showing all Ear Falls and Red Lake engagements since February 2022 until today.
- GBR has contributed ~\$150,000 in local donations and sponsorships in 2025.
- Scholarships and Bursaries – 5 local scholarships for \$2,000 each, renewable for 4 years.
- \$200,000 to local health care initiatives in 2024.
- 5 Year partnership with Lakehead University \$500,000 supporting NOHFC
- Freshwater Conservation Canada partnership: restoration/rehabilitation of Lake Trout in Red Lake.

2026

- Detailed engineering and major equipment procurement for main project
- Community planning: what the community can expect and areas for collaboration.
- Introduced the Workforce Planning Survey and noted we are looking to understand how many people in the community are interested in joining Kinross in the future. QR code presented.

Comment: There are a lot of local people anxiously waiting for these jobs to become available.

Q: Is Great Bear engaging with local youth, specifically high school students?

A: Great Bear works with local elementary and secondary schools to educate them on future roles in mining, specifically the Great Bear Project. Recently we hosted a group of grade 12 students at the AEX site to teach them about Project Management. We are very supportive of those types of opportunities.

Comment: Youth are used to their parents working in the mines, they need to think of mining differently.

A: Yes, it's our job to help youth see mining differently and understand the opportunities it offers. We start even before high school, working with the Grade 7/8 Pathways program to introduce students to mining careers.

Q: How can the communities help Kinross?

A: We're in regular communication with both mayors and councils. Being between two communities means opportunities will extend beyond direct mine jobs.

Comment: you can see it's already busy around town, even with what's going on now.

Q: What's the condition of the road going in there?

A: The Tuzyk's Road is a standard forestry road and is currently public access.

Q: Highway 105 is going to get busier. Are you having conversations with area Emergency Services?

A: We recently hosted the Ear Falls Fire Department, OPP, Red Lake Fire, Mine Rescue, and EMS at the AEX Site to start those conversations. We understand a collaborative approach will be critical.

2. Attendance/Feedback

Ear Falls Town Hall - November 19, 2025

	Negative	Neutral	Positive	Total Rec'd
Do you feel the Kinross Great Bear Project will bring positive impact to your community?	0	0	12	12
At this point of the development cycle, are you supportive of this Project?	0	1	11	12
How would you gauge Kinross Great Bear's standing as an employer in the region?	0	1	11	12

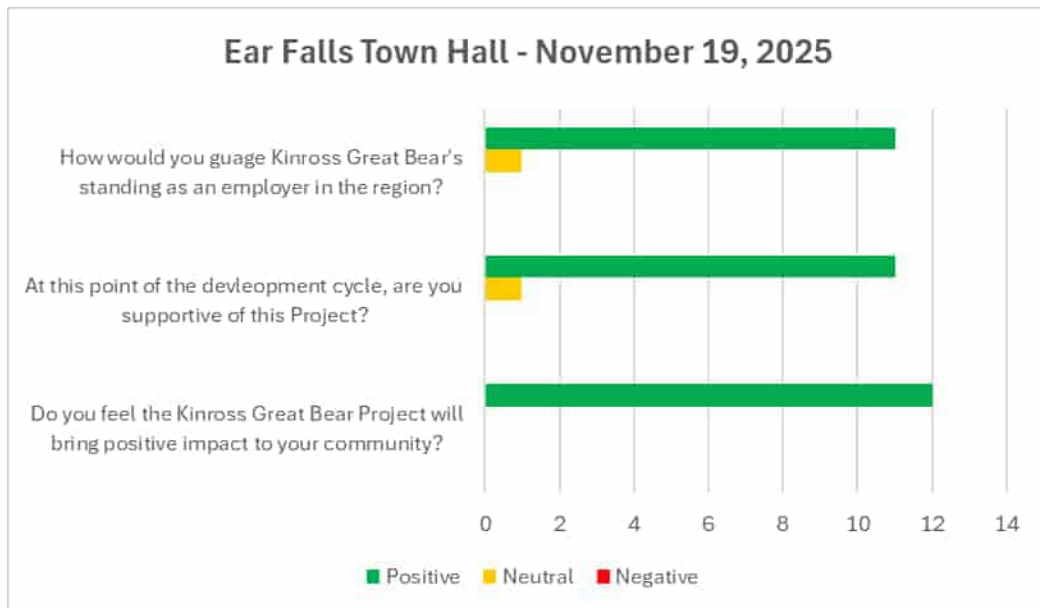

KINROSS Great Bear

Feedback

KINROSS Great Bear FEEDBACK FORM

Kinross Great Bear welcomes your input on the Great Bear Project. Your comments and questions help us shape the future of the Project.

Name: [Redacted] Date: 19 Nov 2025

Address: [Redacted]

Phone: [Redacted]

Email: [Redacted]

Would you like to be added to our email list, to be notified of upcoming meetings? Yes No

What is your age? Under 18 18-35 35-55 55+

Have you heard of the Kinross Great Bear Project prior to this meeting? Yes No

QUESTIONS	RATING SCALE
Do you feel the Kinross Great Bear Project will bring a positive impact to your community?	<input type="radio"/> Excellent <input type="radio"/> Good <input checked="" type="radio"/> Fair <input type="radio"/> Poor
At this point of the development cycle, are you supportive of this Project?	<input type="radio"/> Yes <input checked="" type="radio"/> No
How would you gauge Kinross Great Bear's standing as a company in the region?	<input type="radio"/> Excellent <input type="radio"/> Good <input checked="" type="radio"/> Fair <input type="radio"/> Poor
The presentation materials for this session were understandable and useful?	<input type="radio"/> Yes <input checked="" type="radio"/> No
The presentation materials for this session provided sufficient information?	<input type="radio"/> Yes <input checked="" type="radio"/> No
Were staff in attendance knowledgeable and helpful in answering questions?	<input type="radio"/> Yes <input checked="" type="radio"/> No
I was provided the opportunity to ask questions and provide feedback?	<input type="radio"/> Yes <input checked="" type="radio"/> No
I was provided enough notice about the date and location of the session and the time and location were convenient for me.	<input type="radio"/> Yes <input checked="" type="radio"/> No

Do you have any outstanding questions related to the development of the Great Bear Project?

How could this meeting be structured to be more useful for you?

Have a question or want to reach out to our team please contact the Community Relations team or make an appointment to speak to a member of our team!

Red Lake Office | 104 Hawley Street | Red Lake | ON | P0V2M0

KINROSS Great Bear FEEDBACK FORM

Kinross Great Bear welcomes your input on the Great Bear Project. Your comments and questions help us shape the future of the Project.

Name: [Redacted] Date: Nov 19/25

Address: [Redacted]

Phone: [Redacted]

Email: [Redacted]

Would you like to be added to our email list, to be notified of upcoming meetings? Yes No

What is your age? Under 18 18-35 35-55 55+

Have you heard of the Kinross Great Bear Project prior to this meeting? Yes No

QUESTIONS	RATING SCALE
Do you feel the Kinross Great Bear Project will bring a positive impact to your community?	<input type="radio"/> Excellent <input type="radio"/> Good <input checked="" type="radio"/> Fair <input type="radio"/> Poor
At this point of the development cycle, are you supportive of this Project?	<input type="radio"/> Yes <input checked="" type="radio"/> No
How would you gauge Kinross Great Bear's standing as a company in the region?	<input type="radio"/> Excellent <input type="radio"/> Good <input checked="" type="radio"/> Fair <input type="radio"/> Poor
The presentation materials for this session were understandable and useful?	<input type="radio"/> Yes <input checked="" type="radio"/> No
The presentation materials for this session provided sufficient information?	<input type="radio"/> Yes <input checked="" type="radio"/> No
Were staff in attendance knowledgeable and helpful in answering questions?	<input type="radio"/> Yes <input checked="" type="radio"/> No
I was provided the opportunity to ask questions and provide feedback?	<input type="radio"/> Yes <input checked="" type="radio"/> No
I was provided enough notice about the date and location of the session and the time and location were convenient for me.	<input type="radio"/> Yes <input checked="" type="radio"/> No

Do you have any outstanding questions related to the development of the Great Bear Project?
Red Lake is mostly reaction in all of the information - more need on the extent 105 to Red Lake

How could this meeting be structured to be more useful for you?
Showing that there is positive development - Giving people hope

Have a question or want to reach out to our team please contact the Community Relations team or make an appointment to speak to a member of our team!

Red Lake Office | 104 Hawley Street | Red Lake | ON | P0V2M0

KINROSS Great Bear FEEDBACK FORM

Kinross Great Bear welcomes your input on the Great Bear Project. Your comments and questions help us shape the future of the Project.

Name: [Redacted] Date: 11/19/25

Address: [Redacted]

Phone: [Redacted]

Email: [Redacted]

Would you like to be added to our email list, to be notified of upcoming meetings? Yes No

What is your age? Under 18 18-35 35-55 55+

Have you heard of the Kinross Great Bear Project prior to this meeting? Yes No

QUESTIONS	RATING SCALE
Do you feel the Kinross Great Bear Project will bring a positive impact to your community?	<input type="radio"/> Excellent <input type="radio"/> Good <input checked="" type="radio"/> Fair <input type="radio"/> Poor
At this point of the development cycle, are you supportive of this Project?	<input type="radio"/> Yes <input checked="" type="radio"/> No
How would you gauge Kinross Great Bear's standing as a company in the region?	<input type="radio"/> Excellent <input type="radio"/> Good <input checked="" type="radio"/> Fair <input type="radio"/> Poor
The presentation materials for this session were understandable and useful?	<input type="radio"/> Yes <input checked="" type="radio"/> No
The presentation materials for this session provided sufficient information?	<input type="radio"/> Yes <input checked="" type="radio"/> No
Were staff in attendance knowledgeable and helpful in answering questions?	<input type="radio"/> Yes <input checked="" type="radio"/> No
I was provided the opportunity to ask questions and provide feedback?	<input type="radio"/> Yes <input checked="" type="radio"/> No
I was provided enough notice about the date and location of the session and the time and location were convenient for me.	<input type="radio"/> Yes <input checked="" type="radio"/> No

Do you have any outstanding questions related to the development of the Great Bear Project?

How could this meeting be structured to be more useful for you?

Have a question or want to reach out to our team please contact the Community Relations team or make an appointment to speak to a member of our team!

Red Lake Office | 104 Hawley Street | Red Lake | ON | P0V2M0

KINROSS Great Bear FEEDBACK FORM

Kinross Great Bear welcomes your input on the Great Bear Project. Your comments and questions help us shape the future of the Project.

Name: [Redacted] Date: Nov 19/25

Address: [Redacted]

Phone: [Redacted]

Email: [Redacted]

Would you like to be added to our email list, to be notified of upcoming meetings? Yes No

What is your age? Under 18 18-35 35-55 55+

Have you heard of the Kinross Great Bear Project prior to this meeting? Yes No

QUESTIONS	RATING SCALE
Do you feel the Kinross Great Bear Project will bring a positive impact to your community?	<input type="radio"/> Excellent <input type="radio"/> Good <input checked="" type="radio"/> Fair <input type="radio"/> Poor
At this point of the development cycle, are you supportive of this Project?	<input type="radio"/> Yes <input checked="" type="radio"/> No
How would you gauge Kinross Great Bear's standing as a company in the region?	<input type="radio"/> Excellent <input type="radio"/> Good <input checked="" type="radio"/> Fair <input type="radio"/> Poor
The presentation materials for this session were understandable and useful?	<input type="radio"/> Yes <input checked="" type="radio"/> No
The presentation materials for this session provided sufficient information?	<input type="radio"/> Yes <input checked="" type="radio"/> No
Were staff in attendance knowledgeable and helpful in answering questions?	<input type="radio"/> Yes <input checked="" type="radio"/> No
I was provided the opportunity to ask questions and provide feedback?	<input type="radio"/> Yes <input checked="" type="radio"/> No
I was provided enough notice about the date and location of the session and the time and location were convenient for me.	<input type="radio"/> Yes <input checked="" type="radio"/> No

Do you have any outstanding questions related to the development of the Great Bear Project?
Cooperation was great

How could this meeting be structured to be more useful for you?
We are excited about the development of Red Lake

Have a question or want to reach out to our team please contact the Community Relations team or make an appointment to speak to a member of our team!

Red Lake Office | 104 Hawley Street | Red Lake | ON | P0V2M0

KINROSS Great Bear FEEDBACK FORM

Kinross Great Bear welcomes your input on the Great Bear Project. Your comments and questions help us shape the future of the Project.

Name: [Redacted] Date: _____
 Address: [Redacted]
 Phone: [Redacted]
 Email: [Redacted]

Would you like to be added to our email list, to be notified of upcoming meetings? Yes No

What is your age? Under 18 18 - 25 25 - 35 35 +

Have you heard of the Kinross Great Bear Project prior to this meeting? Yes No

QUESTIONS	RATING SCALE		
	Response	Neutral	Positive
Do you feel the Kinross Great Bear Project will bring a positive impact to your community?	<input type="radio"/>	<input type="radio"/>	<input checked="" type="radio"/>
At this point of the development cycle, are you supportive of this Project?	<input type="radio"/>	<input type="radio"/>	<input checked="" type="radio"/>
How would you gauge Kinross Great Bear's standing as a company in the region?	<input type="radio"/>	<input type="radio"/>	<input checked="" type="radio"/>
The presentation materials for this session were understandable and useful?	<input type="radio"/>	<input type="radio"/>	<input checked="" type="radio"/>
The presentation materials for this session provided sufficient information?	<input type="radio"/>	<input type="radio"/>	<input checked="" type="radio"/>
Were staff in attendance knowledgeable and helpful in answering questions?	<input type="radio"/>	<input type="radio"/>	<input checked="" type="radio"/>
I was provided the opportunity to ask questions and provide feedback provided enough notice about the date and location of the session and the time and location were convenient for me.	<input type="radio"/>	<input type="radio"/>	<input checked="" type="radio"/>

Do you have any outstanding questions related to the development of the Great Bear Project?

How could this meeting be structured to be more useful for you?

Have a question or want to reach out to our team please contact the Community Relations team or make an appointment to speak to a member of our team!

Red Lake Office | 104 Hawley Street | Red Lake | ON | P0V2M0

KINROSS Great Bear FEEDBACK FORM

Kinross Great Bear welcomes your input on the Great Bear Project. Your comments and questions help us shape the future of the Project.

Name: [Redacted] Date: Nov 19
 Address: [Redacted]
 Phone: [Redacted]
 Email: [Redacted]

Would you like to be added to our email list, to be notified of upcoming meetings? Yes No

What is your age? Under 18 18 - 25 25 - 35 35 +

Have you heard of the Kinross Great Bear Project prior to this meeting? Yes No

QUESTIONS	RATING SCALE		
	Response	Neutral	Positive
Do you feel the Kinross Great Bear Project will bring a positive impact to your community?	<input type="radio"/>	<input type="radio"/>	<input checked="" type="radio"/>
At this point of the development cycle, are you supportive of this Project?	<input type="radio"/>	<input type="radio"/>	<input checked="" type="radio"/>
How would you gauge Kinross Great Bear's standing as a company in the region?	<input type="radio"/>	<input type="radio"/>	<input checked="" type="radio"/>
The presentation materials for this session were understandable and useful?	<input type="radio"/>	<input type="radio"/>	<input checked="" type="radio"/>
The presentation materials for this session provided sufficient information?	<input type="radio"/>	<input type="radio"/>	<input checked="" type="radio"/>
Were staff in attendance knowledgeable and helpful in answering questions?	<input type="radio"/>	<input type="radio"/>	<input checked="" type="radio"/>
I was provided the opportunity to ask questions and provide feedback provided enough notice about the date and location of the session and the time and location were convenient for me.	<input type="radio"/>	<input type="radio"/>	<input checked="" type="radio"/>

Do you have any outstanding questions related to the development of the Great Bear Project?

How could this meeting be structured to be more useful for you?

Have a question or want to reach out to our team please contact the Community Relations team or make an appointment to speak to a member of our team!

Red Lake Office | 104 Hawley Street | Red Lake | ON | P0V2M0

KINROSS Great Bear FEEDBACK FORM

Kinross Great Bear welcomes your input on the Great Bear Project. Your comments and questions help us shape the future of the Project.

Name: [Redacted] Date: November 19, 2025
 Address: [Redacted]
 Phone: [Redacted]
 Email: [Redacted]

Would you like to be added to our email list, to be notified of upcoming meetings? Yes No

What is your age? Under 18 18 - 25 25 - 35 35 +

Have you heard of the Kinross Great Bear Project prior to this meeting? Yes No

QUESTIONS	RATING SCALE		
	Response	Neutral	Positive
Do you feel the Kinross Great Bear Project will bring a positive impact to your community?	<input type="radio"/>	<input type="radio"/>	<input checked="" type="radio"/>
At this point of the development cycle, are you supportive of this Project?	<input type="radio"/>	<input type="radio"/>	<input checked="" type="radio"/>
How would you gauge Kinross Great Bear's standing as a company in the region?	<input type="radio"/>	<input type="radio"/>	<input checked="" type="radio"/>
The presentation materials for this session were understandable and useful?	<input type="radio"/>	<input type="radio"/>	<input checked="" type="radio"/>
The presentation materials for this session provided sufficient information?	<input type="radio"/>	<input type="radio"/>	<input checked="" type="radio"/>
Were staff in attendance knowledgeable and helpful in answering questions?	<input type="radio"/>	<input type="radio"/>	<input checked="" type="radio"/>
I was provided the opportunity to ask questions and provide feedback provided enough notice about the date and location of the session and the time and location were convenient for me.	<input type="radio"/>	<input type="radio"/>	<input checked="" type="radio"/>

Do you have any outstanding questions related to the development of the Great Bear Project?

How could this meeting be structured to be more useful for you?

Have a question or want to reach out to our team please contact the Community Relations team or make an appointment to speak to a member of our team!

Red Lake Office | 104 Hawley Street | Red Lake | ON | P0V2M0

KINROSS Great Bear FEEDBACK FORM

Kinross Great Bear welcomes your input on the Great Bear Project. Your comments and questions help us shape the future of the Project.

Name: [Redacted] Date: Nov 19/25
 Address: [Redacted]
 Phone: [Redacted]
 Email: [Redacted]

Would you like to be added to our email list, to be notified of upcoming meetings? Yes No

What is your age? Under 18 18 - 25 25 - 35 35 +

Have you heard of the Kinross Great Bear Project prior to this meeting? Yes No

QUESTIONS	RATING SCALE		
	Response	Neutral	Positive
Do you feel the Kinross Great Bear Project will bring a positive impact to your community?	<input type="radio"/>	<input type="radio"/>	<input checked="" type="radio"/>
At this point of the development cycle, are you supportive of this Project?	<input type="radio"/>	<input type="radio"/>	<input checked="" type="radio"/>
How would you gauge Kinross Great Bear's standing as a company in the region?	<input type="radio"/>	<input type="radio"/>	<input checked="" type="radio"/>
The presentation materials for this session were understandable and useful?	<input type="radio"/>	<input type="radio"/>	<input checked="" type="radio"/>
The presentation materials for this session provided sufficient information?	<input type="radio"/>	<input type="radio"/>	<input checked="" type="radio"/>
Were staff in attendance knowledgeable and helpful in answering questions?	<input type="radio"/>	<input type="radio"/>	<input checked="" type="radio"/>
I was provided the opportunity to ask questions and provide feedback provided enough notice about the date and location of the session and the time and location were convenient for me.	<input type="radio"/>	<input type="radio"/>	<input checked="" type="radio"/>

Do you have any outstanding questions related to the development of the Great Bear Project?

How could this meeting be structured to be more useful for you?

Have a question or want to reach out to our team please contact the Community Relations team or make an appointment to speak to a member of our team!

Red Lake Office | 104 Hawley Street | Red Lake | ON | P0V2M0

KINROSS Great Bear

KINROSS Great Bear FEEDBACK FORM

Kinross Great Bear welcomes your input on the Great Bear Project. Your comments and questions help us shape the future of the Project!

Name: [Redacted] Date: Nov 19/25
 Address: [Redacted]
 Phone: [Redacted]
 Email: [Redacted]

Would you like to be added to our email list, to be notified of upcoming meetings? Yes No
 What is your age? Under 18 18 - 35 35 - 55 55 +
 Have you heard of the Kinross Great Bear Project prior to this meeting? Yes No

QUESTIONS:	RATING SCALE:
	Negative Neutral Positive
Do you feel the Kinross Great Bear Project will bring a positive impact to your community?	<input type="radio"/> <input type="radio"/> <input checked="" type="radio"/>
At this point of the development cycle, are you supportive of this Project?	<input type="radio"/> <input type="radio"/> <input checked="" type="radio"/>
How would you gauge Kinross Great Bear's standing as a company in the region?	<input type="radio"/> <input type="radio"/> <input checked="" type="radio"/>
The presentation materials for this session were understandable and useful?	<input type="radio"/> <input type="radio"/> <input checked="" type="radio"/>
The presentation materials for this session provided sufficient information?	<input type="radio"/> <input type="radio"/> <input checked="" type="radio"/>
Were staff in attendance knowledgeable and helpful in answering questions?	<input type="radio"/> <input type="radio"/> <input checked="" type="radio"/>
I was provided the opportunity to ask questions and provide feedback.	<input type="radio"/> <input type="radio"/> <input checked="" type="radio"/>
I was provided enough notice about the date and location of the session and the time and location were convenient for me.	<input type="radio"/> <input type="radio"/> <input checked="" type="radio"/>
Do you have any outstanding questions related to the development of the Great Bear Project? NOT AT THIS POINT -> GOING FORWARD, COMMUNITIES WILL NEED HELP WITH INFRASTRUCTURE / HOUSING	
How could this meeting be structured to be more useful for you?	

Have a question or want to reach out to our team please contact the Community Relations team or make an appointment to speak to a member of our team!

Red Lake Office | 104 Howey Street | Red Lake | ON | P0V2M0

KINROSS Great Bear FEEDBACK FORM

Kinross Great Bear welcomes your input on the Great Bear Project. Your comments and questions help us shape the future of the Project!

Name: [Redacted] Date: Nov 19/25
 Address: [Redacted]
 Phone: [Redacted]
 Email: [Redacted]

Would you like to be added to our email list, to be notified of upcoming meetings? Yes No
 What is your age? Under 18 18 - 35 35 - 55 55 +
 Have you heard of the Kinross Great Bear Project prior to this meeting? Yes No

QUESTIONS:	RATING SCALE:
	Negative Neutral Positive
Do you feel the Kinross Great Bear Project will bring a positive impact to your community?	<input type="radio"/> <input type="radio"/> <input checked="" type="radio"/>
At this point of the development cycle, are you supportive of this Project?	<input type="radio"/> <input type="radio"/> <input checked="" type="radio"/>
How would you gauge Kinross Great Bear's standing as a company in the region?	<input type="radio"/> <input type="radio"/> <input checked="" type="radio"/>
The presentation materials for this session were understandable and useful?	<input type="radio"/> <input type="radio"/> <input checked="" type="radio"/>
The presentation materials for this session provided sufficient information?	<input type="radio"/> <input type="radio"/> <input checked="" type="radio"/>
Were staff in attendance knowledgeable and helpful in answering questions?	<input type="radio"/> <input type="radio"/> <input checked="" type="radio"/>
I was provided the opportunity to ask questions and provide feedback.	<input type="radio"/> <input type="radio"/> <input checked="" type="radio"/>
I was provided enough notice about the date and location of the session and the time and location were convenient for me.	<input type="radio"/> <input type="radio"/> <input checked="" type="radio"/>
Do you have any outstanding questions related to the development of the Great Bear Project? NO	
How could this meeting be structured to be more useful for you? Meeting ran very good 😊	

Have a question or want to reach out to our team please contact the Community Relations team or make an appointment to speak to a member of our team!

Red Lake Office | 104 Howey Street | Red Lake | ON | P0V2M0

KINROSS Great Bear FEEDBACK FORM

Kinross Great Bear welcomes your input on the Great Bear Project. Your comments and questions help us shape the future of the Project!

Name: [Redacted] Date: 11/19/25
 Address: [Redacted]
 Phone: [Redacted]
 Email: [Redacted]

Would you like to be added to our email list, to be notified of upcoming meetings? Yes No
 What is your age? Under 18 18 - 35 35 - 55 55 +
 Have you heard of the Kinross Great Bear Project prior to this meeting? Yes No

QUESTIONS:	RATING SCALE:
	Negative Neutral Positive
Do you feel the Kinross Great Bear Project will bring a positive impact to your community?	<input type="radio"/> <input type="radio"/> <input checked="" type="radio"/>
At this point of the development cycle, are you supportive of this Project?	<input type="radio"/> <input type="radio"/> <input checked="" type="radio"/>
How would you gauge Kinross Great Bear's standing as a company in the region?	<input type="radio"/> <input type="radio"/> <input checked="" type="radio"/>
The presentation materials for this session were understandable and useful?	<input type="radio"/> <input type="radio"/> <input checked="" type="radio"/>
The presentation materials for this session provided sufficient information?	<input type="radio"/> <input type="radio"/> <input checked="" type="radio"/>
Were staff in attendance knowledgeable and helpful in answering questions?	<input type="radio"/> <input type="radio"/> <input checked="" type="radio"/>
I was provided the opportunity to ask questions and provide feedback.	<input type="radio"/> <input type="radio"/> <input checked="" type="radio"/>
I was provided enough notice about the date and location of the session and the time and location were convenient for me.	<input type="radio"/> <input type="radio"/> <input checked="" type="radio"/>
Do you have any outstanding questions related to the development of the Great Bear Project?	
How could this meeting be structured to be more useful for you? All good.	

Have a question or want to reach out to our team please contact the Community Relations team or make an appointment to speak to a member of our team!

Red Lake Office | 104 Howey Street | Red Lake | ON | P0V2M0

KINROSS Great Bear FEEDBACK FORM

Kinross Great Bear welcomes your input on the Great Bear Project. Your comments and questions help us shape the future of the Project!

Name: [Redacted] Date: Nov 19/25
 Address: [Redacted]
 Phone: [Redacted]
 Email: [Redacted]

Would you like to be added to our email list, to be notified of upcoming meetings? Yes No
 What is your age? Under 18 18 - 35 35 - 55 55 +
 Have you heard of the Kinross Great Bear Project prior to this meeting? Yes No

QUESTIONS:	RATING SCALE:
	Negative Neutral Positive
Do you feel the Kinross Great Bear Project will bring a positive impact to your community?	<input type="radio"/> <input type="radio"/> <input checked="" type="radio"/>
At this point of the development cycle, are you supportive of this Project?	<input type="radio"/> <input type="radio"/> <input checked="" type="radio"/>
How would you gauge Kinross Great Bear's standing as a company in the region?	<input type="radio"/> <input type="radio"/> <input checked="" type="radio"/>
The presentation materials for this session were understandable and useful?	<input type="radio"/> <input type="radio"/> <input checked="" type="radio"/>
The presentation materials for this session provided sufficient information?	<input type="radio"/> <input type="radio"/> <input checked="" type="radio"/>
Were staff in attendance knowledgeable and helpful in answering questions?	<input type="radio"/> <input type="radio"/> <input checked="" type="radio"/>
I was provided the opportunity to ask questions and provide feedback.	<input type="radio"/> <input type="radio"/> <input checked="" type="radio"/>
I was provided enough notice about the date and location of the session and the time and location were convenient for me.	<input type="radio"/> <input type="radio"/> <input checked="" type="radio"/>
Do you have any outstanding questions related to the development of the Great Bear Project?	
How could this meeting be structured to be more useful for you?	

Have a question or want to reach out to our team please contact the Community Relations team or make an appointment to speak to a member of our team!

Red Lake Office | 104 Howey Street | Red Lake | ON | P0V2M0

KINROSS

Great Bear

KINROSS

Great Bear

Event: Ear Falls Town Hall

Date: Nov 19/25

SIGN UP

WOULD YOU LIKE TO BE NOTIFIED WHEN WE ARE HOSTING INFORMATION SESSIONS IN YOUR COMMUNITY?

First Name	Last Name	How would you like to be contacted? (Email, Phone, Text or Mail)	Email, Phone #, or mailing address	Community
------------	-----------	--	------------------------------------	-----------

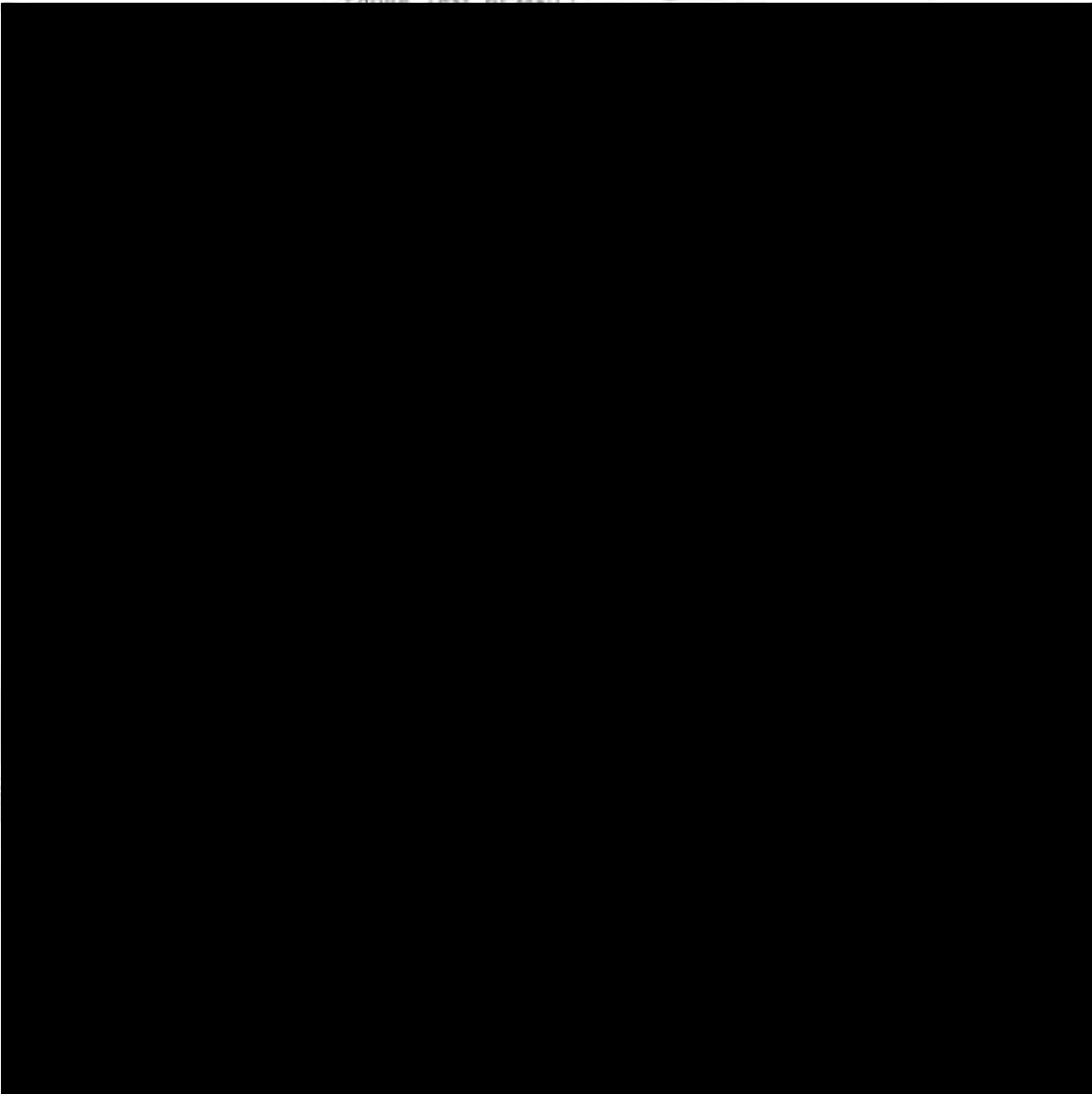

KINROSS

Great Bear

KINROSS

Great Bear

Event: _____

Date: _____

SIGN UP

WOULD YOU LIKE TO BE NOTIFIED WHEN WE ARE HOSTING INFORMATION SESSIONS IN YOUR COMMUNITY?

First Name	Last Name	How would you like to be contacted? (Email, Phone, Text, or Mail)	Email, Phone #, or mailing address	Community

Presentation

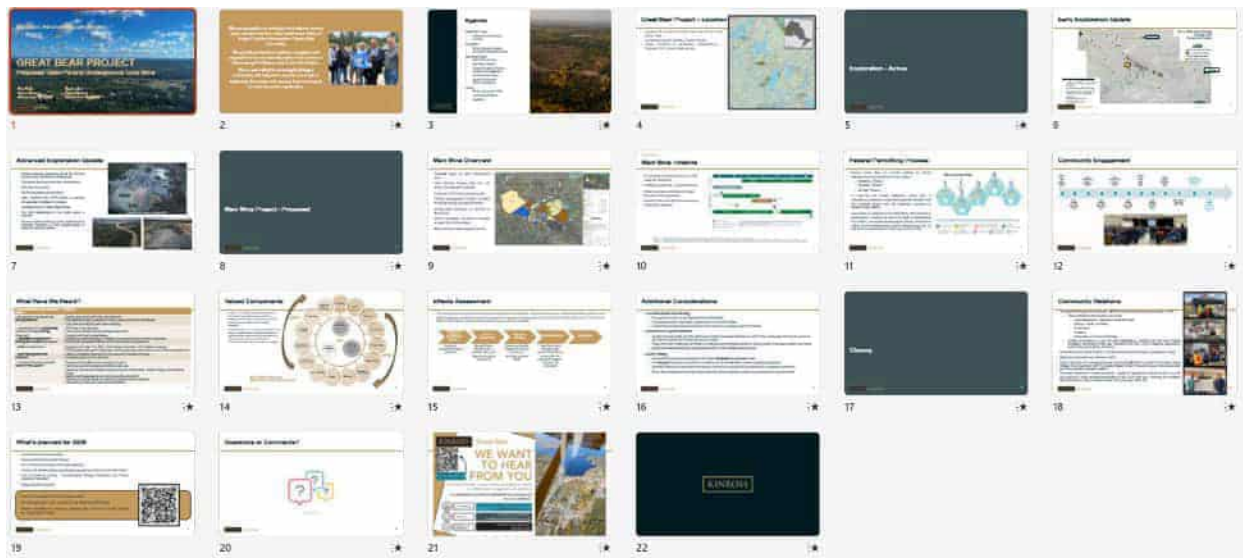

KINROSS

Great Bear

Poster

KINROSS

Great Bear

You are invited to join us for



COMMUNITY INFORMATION SESSIONS

The Kinross Great Bear team will be hosting information sessions in Red Lake and Ear Falls to share an update on the Project.

EAR FALLS

📅 Wednesday, November 19

🕒 6:00-8:00pm

📍 Ear Falls Legion - Clubroom

RED LAKE

📅 Thursday, November 20

🕒 6:00-8:00pm

📍 Red Lake Legion - Main Hall



We welcome and encourage your feedback! You can contact our team at any time by emailing GreatBearInfo@kinross.com or by calling 807-631-6769.



Kinross Great Bear

Published by Justine Henderson · November 5 at 2:04 PM · 🌐

Kinross Great Bear invites you to our upcoming Community Information Sessions.

Join us to learn about our latest updates, meet our team, and ask some questions.

📍 Ear Falls: Wednesday, November 19 | 6-8 PM | Ear Falls Legion

📍 Red Lake: Thursday, November 20 | 6-8 PM | Red Lake Legion

If you have questions, comments, general inquiries, or wish to receive more information, please contact us at GreatBearInfo@kinross.com.

KINROSS

Great Bear



BUILDING A LEGACY IN RED LAKE, ONTARIO

GREAT BEAR PROJECT

Proposed Open Pit and Underground Gold Mine

**Ear Falls
Open House
November 19, 2025**

**Red Lake
Open House
November 20, 2025**

We are honored to be working in the traditional territory of the collective members of the Anishinaabe Nation of Treaty #3 and the Northwestern Ontario Métis Community.

We and all our business partners recognize and respect the inherent and treaty rights of our partners in Wabauskang First Nation and Lac Seul First Nation.

We are committed to meaningful dialogue and working with Indigenous peoples, learning from Indigenous Knowledge and applying those learnings to our work across the organization.



Agenda

1. **Great Bear Project**
 - A. Welcome & Introductions
 - B. Location
2. **Exploration**
 - A. Early Exploration Update
 - B. Advanced Exploration Update
3. **Main Mine Project**
 - A. Main Mine Overview
 - B. Main Mine Timeline
 - C. Federal Permitting Process
 - D. Community Engagement
 - E. What We Have Heard
 - F. Valued Components
 - G. Effects Assessment
4. **Closing**
 - A. What is planned for 2026
 - B. Community Relations
 - C. Questions



Great Bear Project – Location

- Located 25 km south of Red Lake and 45 km north of Ear Falls.
- Located along the existing Tuzyk's Road.
- Close proximity to necessary infrastructure – Highway 105, Hydro, Natural gas.

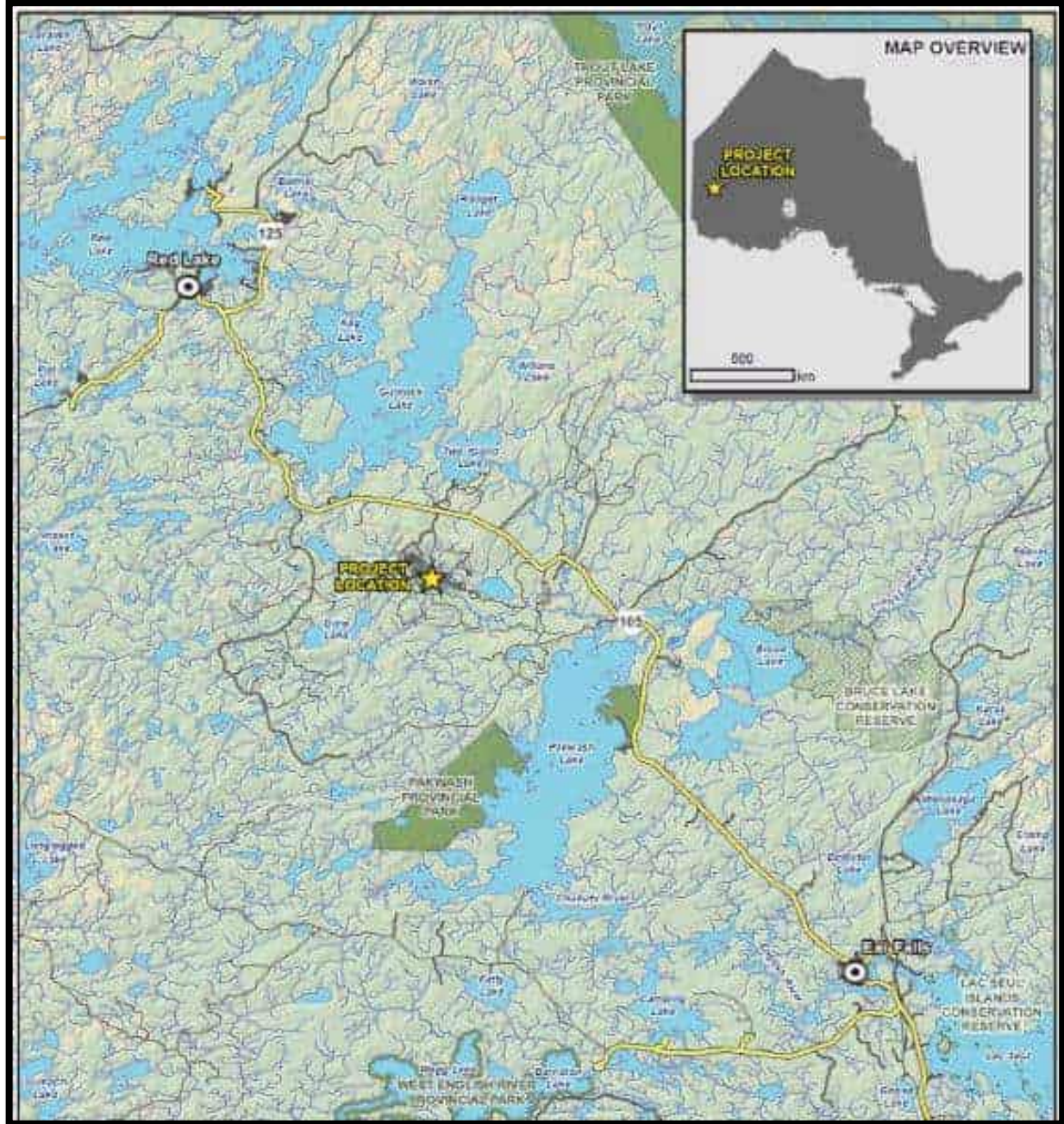

Exploration - Active

Early Exploration Update

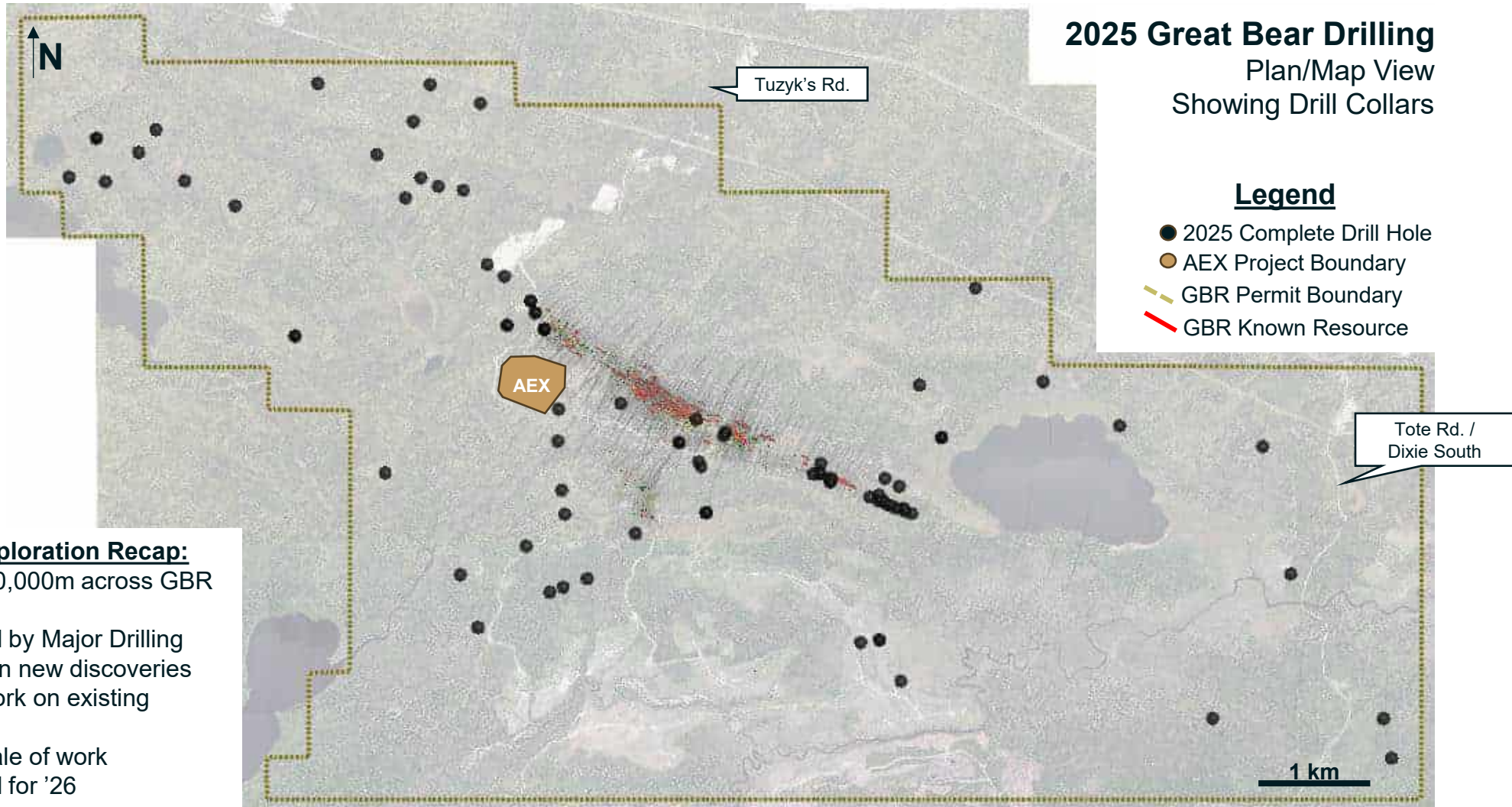

2025 Early Exploration Recap:

- Drilling ~50,000m across GBR property
- Conducted by Major Drilling
- Focused on new discoveries
- Minimal work on existing resource
- Similar scale of work anticipated for '26

Advanced Exploration Update

- Surface works are progressing well at the AEX Site and earthworks activities are will advanced.
- The Natural Gas pipeline has been commissioned.
- AEX Camp is now open.
- Site Security gatehouse operational.
- Water Treatment Plant (ETP) building is enclosed, with equipment installation in progress.
- Completed Chukuni pipeline Right-of-Way
- The initial development of the portal boxcut is complete.
- We are currently planning to move underground for Advanced Exploration in 2026, pending receipt of remaining necessary permits.



Main Mine Project - Proposed

Main Mine Overview

- Proposed open pit and underground mine.
- Initial planned 12-year mine life, with strong UG expansion potential.
- A planned 10,000 tpd processing rate.
- Tailings Management Facility, including thickened tailings and desulfurization.
- Annual gold production of 300,000 to 500,000 oz.
- When in operation, the Mine is expected to have 700-1,100 workers.
- State of the art water treatment facility.

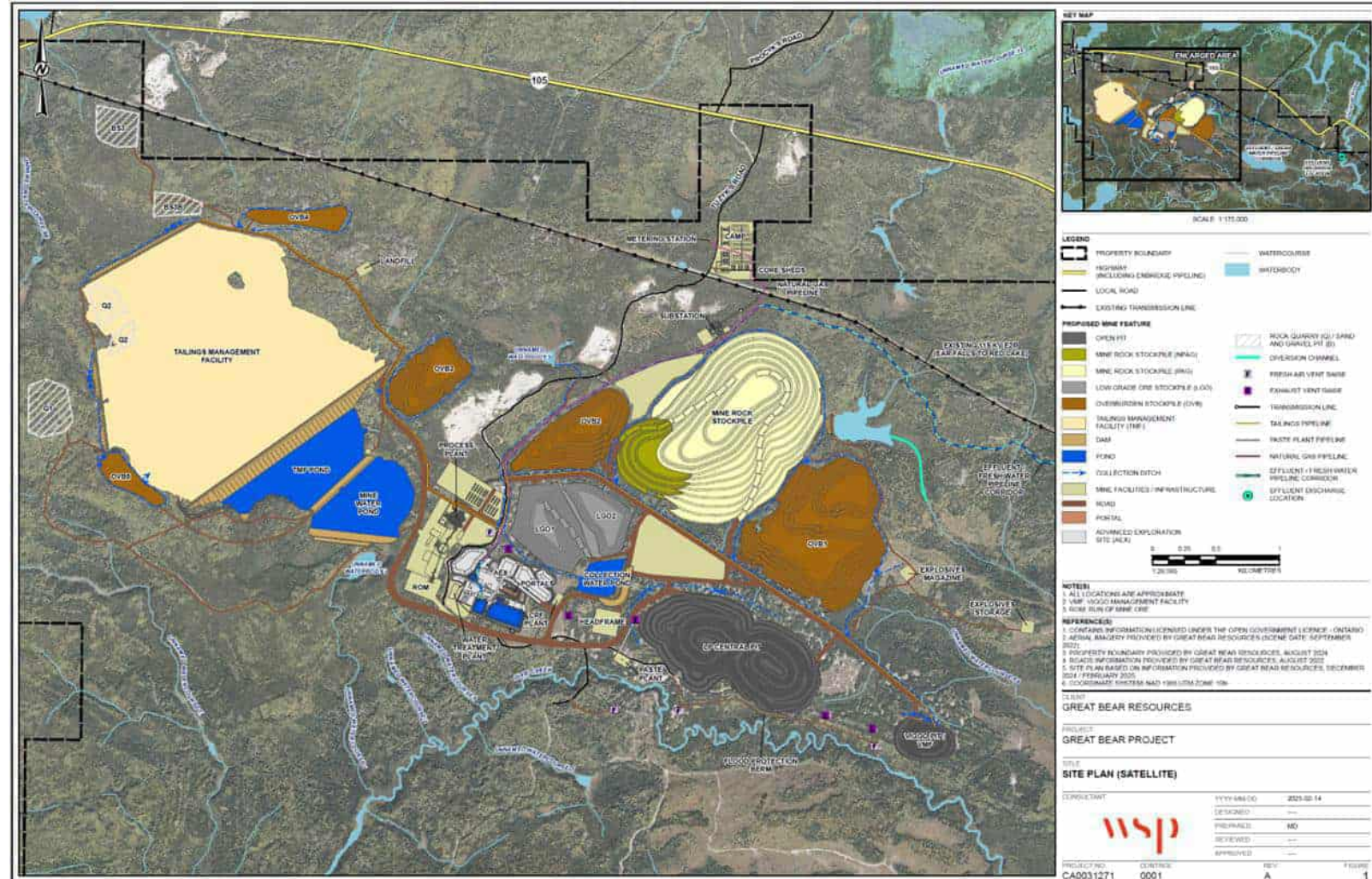

Main Mine Timeline

- On schedule for first production in 2029, subject to permitting.
- Detailed engineering is progressing well.
- Initial procurement activities for major equipment has progressed.
- Overall Federal and Provincial permitting continues to advance.

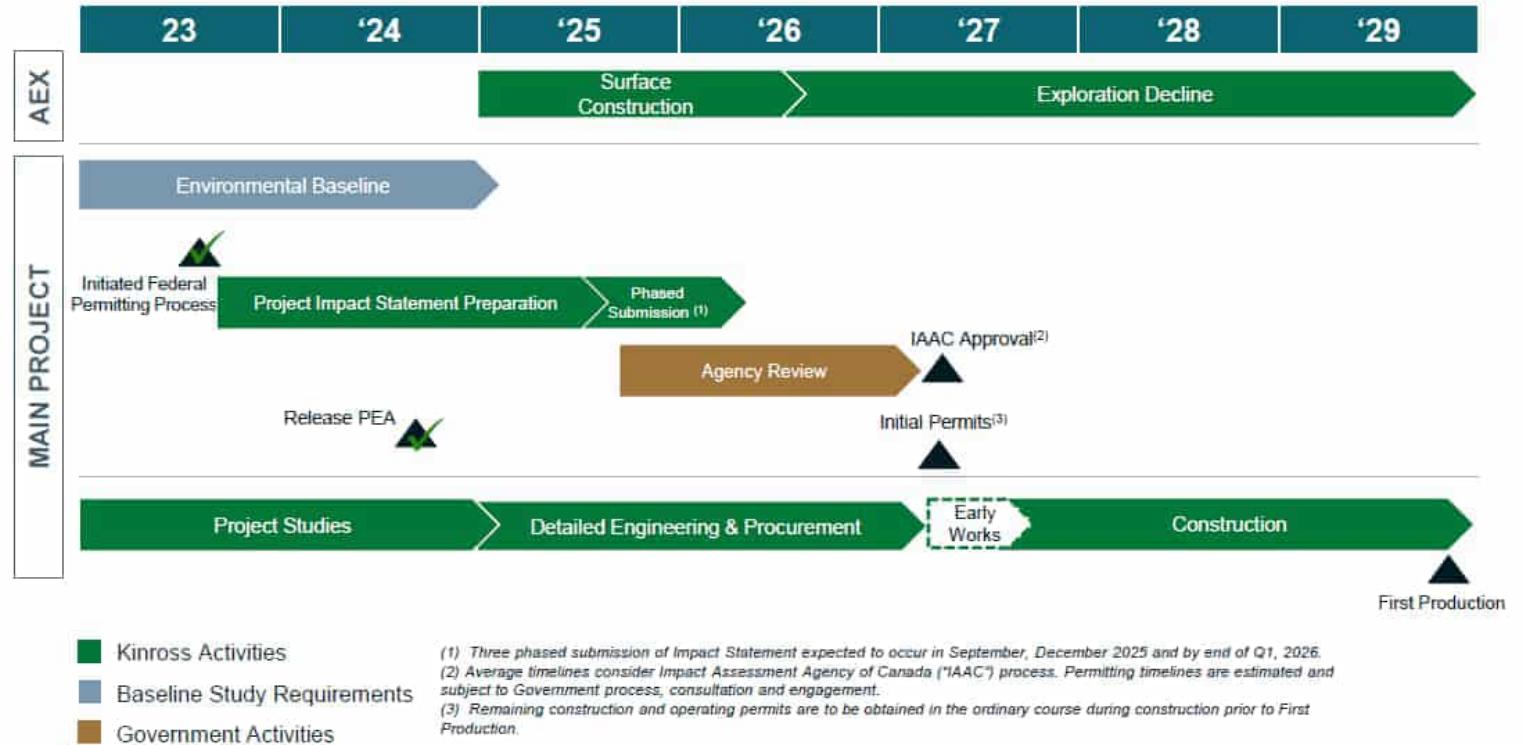

Note 1:
 Submission 1 - Q3 2025 Introduction, Project Description, Environmental Setting, Alternative Assessment, Environmental Approval Framework and Requirements, Authors (6 Sections)
 Submission 2 - Q4 2025 Effects Assessment Methodology, Analysis of Changes pVCs, Technical Appendixes, Changes to Fish Habitat, Changes to Migratory Birds, Supporting Appendixes (Dam Breach and Water Quality), Effects of the Environment, Summary of Benefits (7 Sections)
 Submission 3 - Q1 2026 Engagement, Indigenous Peoples LSFN, Indigenous Peoples EFN, Indigenous Peoples ANA, Indigenous Peoples Metis, Indigenous Peoples in Red Lake and Ear Falls, Cumulative Effects, Environmental Management and Monitoring, Conclusions (9 Sections)

Federal Permitting Process

- Kinross Great Bear is currently drafting its Impact Statement and is submitting in three phases.
 - ✓ September - Phase 1
 - December - Phase 2
 - Q1 2026 - Phase 3
- In preparing the Impact Statement, Great Bear is undertaking analysis to understand potential impacts from the proposed project and the measures proposed to mitigate those effects.
- Great Bear is engaging and collaborating with Indigenous communities, including Lac Seul First Nation, Wabauskang First Nation, Asubpeeschoseewagong Netum Anishinabek (ANA), and the Northwestern Ontario Métis Community, as well as local stakeholders in Red Lake and Ear Falls.



THE KEY PARTICIPANTS IN THE IMPACT ASSESSMENT SYSTEM ARE



Community Engagement

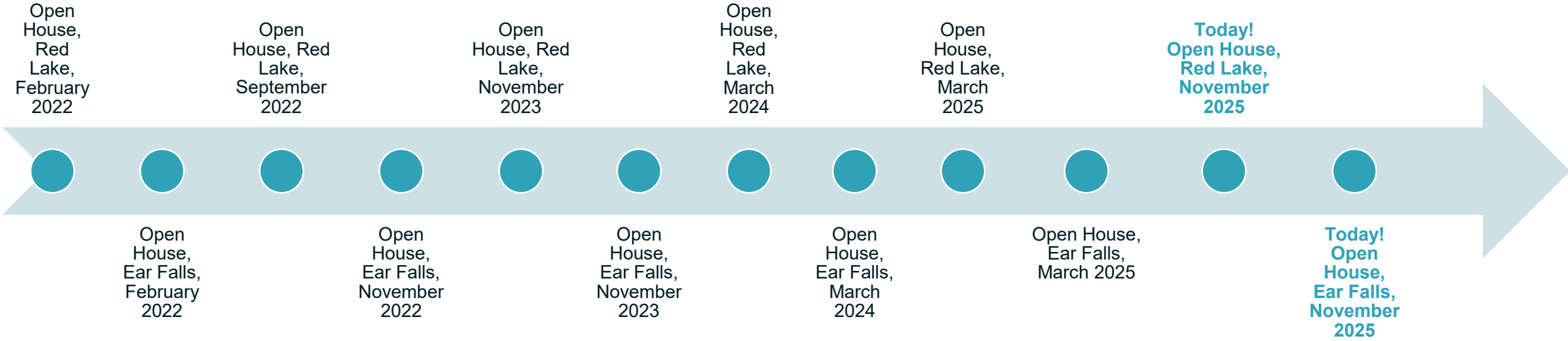

What Have We Heard?

Local stakeholders have questions about:	Response
...the geology of the deposit and mining approach ?	<ul style="list-style-type: none"> • Explore along trend, within the current footprint. • Mineralization at depth; potential for further resource and mine life additions. • Long-hole open stopping with paste backfilling.
...considerations for a camp facility and how to manage housing challenges?	<ul style="list-style-type: none"> • AEX camp is now operating. • Continue to evaluate housing challenges and options. • Engaging with local representatives.
... employment opportunities, training and education strategies?	<ul style="list-style-type: none"> • Developing a training strategy w/ Indigenous partners and local education institutions. • Working through detailed staffing plans for construction and operations.
... power considerations?	<ul style="list-style-type: none"> • Engaging with Hydro One, IESO, Ontario Power Generation, and Indigenous partners. • IESO issued formal report in September 2025 committing to a new double-circuit 230kV transmission line.
... water management and treatment ?	<ul style="list-style-type: none"> • Utilizing ultrafiltration technology for the Advanced Exploration Program. • Evaluating options for the main mine.
...managing interactions with fish, and terrestrial wildlife ?	<ul style="list-style-type: none"> • Programs to limit effects to the natural environment. • Improving operational systems for efficient water use. • Assessing potential risks related to drought, extreme rainfall events, climate change, and operational issues. • Identify and mitigate against any harms to sensitive animal life. • Adjusting construction dates to ensure that we avoid sensitive seasons. • Implementing world-class water treatment facilities.

Valued Components

- **Valued Components** frame the assessment of the Project's potential impacts on both the biophysical and human environment with special attention given to aspects under Federal jurisdiction.
- **Pathway Valued Components** encompass a wide range of considerations, including terrestrial and aquatic ecology, water resources, vegetation, the physical environment, human well-being, community development, and Indigenous peoples.

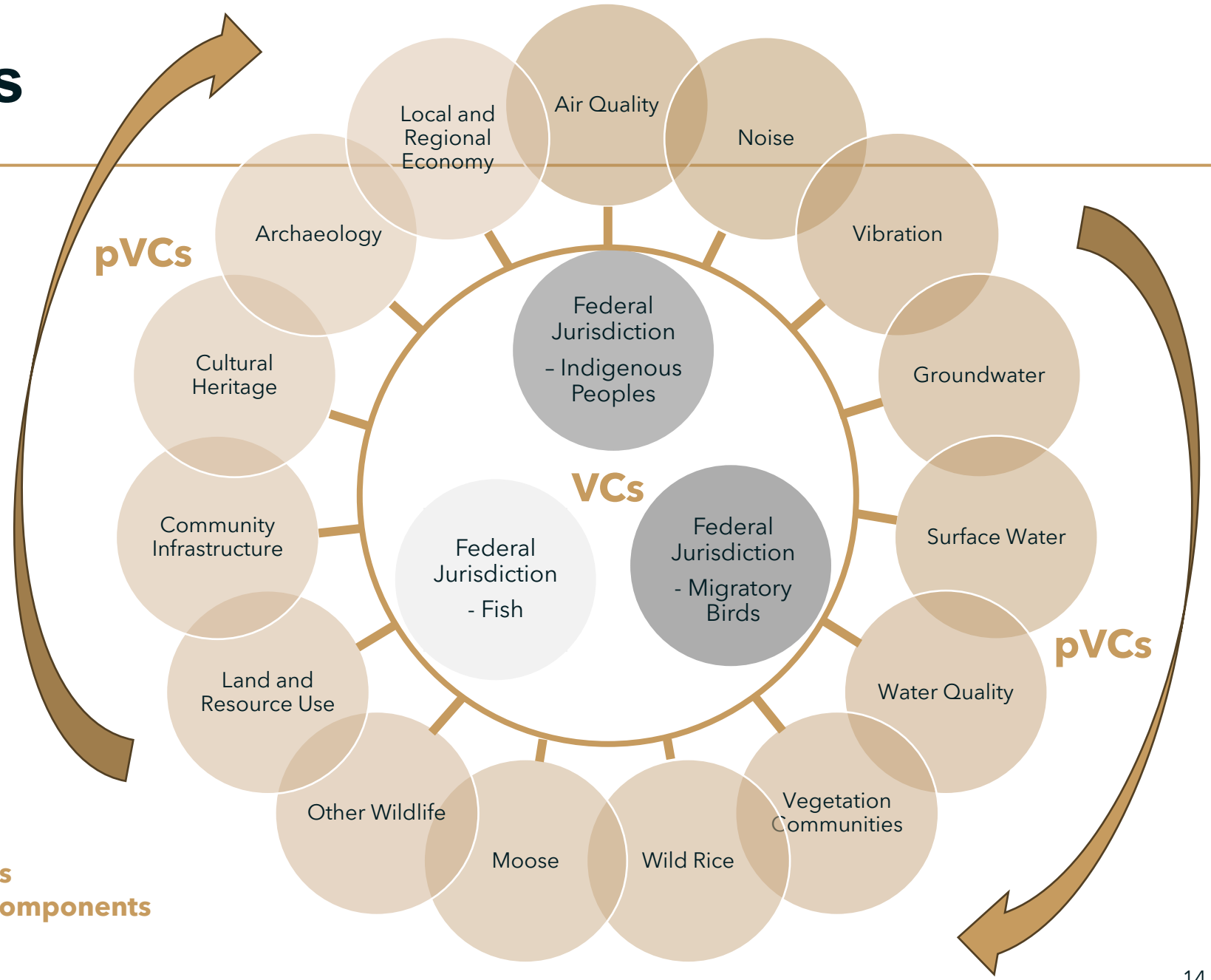

VCs: Valued Components
pVCs: Pathway Valued Components

Effects Assessment

- The Impact Assessment considers spatial and temporal boundaries. Separate study areas will be defined for pathway and federal pathway and federal valued components. Impacts to the biophysical environment will generally occur closer to the Project while human environment impacts may occur more broadly.

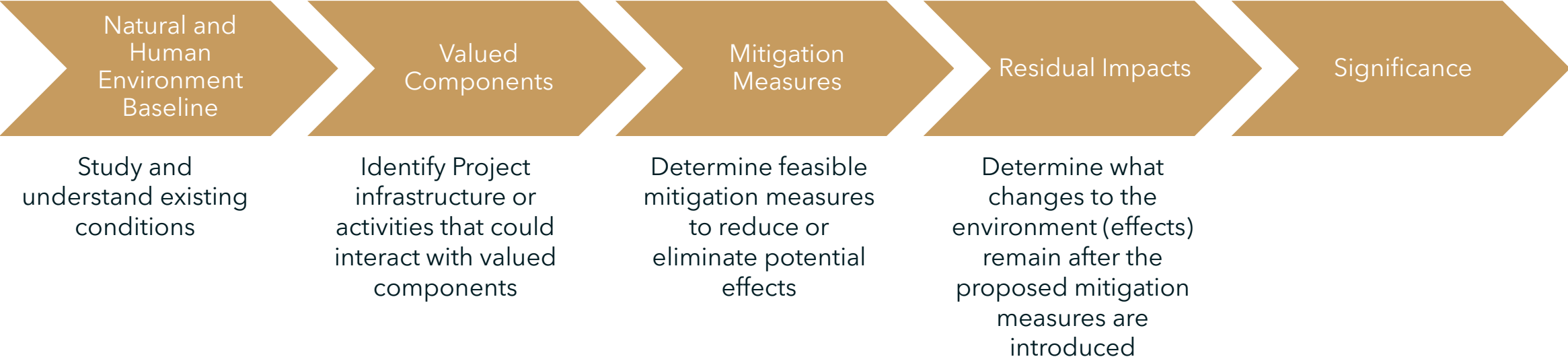

Additional Considerations

- **Fish Habitat Impacts and Offsetting**
 - The project will result in some impacts to fish and fish habitat.
 - The proposed project is expected to impact approx. 20 ha of fish habitat.
 - To offset these impacts, Kinross Great Bear must create new or enhance existing fish habitat.
- **Species at Risk & Species of Interest**
 - Canada's Species at Risk Act, 2002 (SARA) and Ontario's Endangered Species Act, 2007 (ESA) provide legal protection for species at risk and their habitats within Ontario and across Canada
 - These Acts protect individuals and habitats of endangered and threatened species by making it illegal to damage or destroy their habitat.
 - Development activities that may impact Species at Risk or their habitats require a permit.
- **Closure Planning**
 - Closure Planning is governed primarily by the Ontario *Mining Act* and associated Codes.
 - The *Mining Act* requires a Closure Plan be certified to the mine Rehabilitation Code by qualified professionals .
 - Great Bear Resources' is planning for the closure of the site now and looking for opportunities for progressive reclamation.
 - Prior to mine-related disturbance Great Bear Resources will be required to provide financial assurance to the government.

Closing

Community Relations

- The Great Bear Project has contributed ~ \$150,000 in local donations and sponsorships in 2025.
 - These contributions are focused on key areas:
 - Local Development, Community Events and Sports
 - Wellness, Health, and Safety
 - Environment
 - Education
 - Preservation of Culture and Heritage
 - Includes contributions to over 65 local organizations, including the Red Lake Hospital Foundation, Municipality of Red Lake, Township of Ear Falls, CCDC, Indigenous organizations, local schools, sports teams, and events.
- Scholarships and Bursaries Program – 5 local scholarships for \$2,000 each, renewable for 4 years.
- \$200,000 to local health care initiatives in 2024.
- 5-year partnership with Lakehead University, contributing \$500,000 to support The Northern Ontario Heritage Fund Corporation (NOHFC) Industry Research Chair Program to support mineral exploration and critical minerals processing research.
- Freshwater Conservation Canada partnership – signed an agreement to execute the first in a multi-year program for onsite restoration/rehabilitation of Lake Trout in Red Lake. Initial step is to facilitate a data and literature review to understand Lake Trout spawning in Red Lake.



What's planned for 2026

- Continue Early Exploration activities.
- Progress Advanced Exploration Program.
- File our third and final phase of the Impact Statement.
- Continue with detailed engineering and major equipment procurement for the Main Project.
- Look at community planning – Accommodations Strategy, Employment and Training, Community Investment.
- Initiating workforce planning.

Are you interested in future opportunities?

We are looking for your support in our Workforce Planning.

Please complete our survey to express your interest in future roles at the Great Bear Project.



Questions or Comments?



KINROSS

Great Bear



Scan this QR Code
to send us an email

WE WANT TO HEAR FROM YOU

At Kinross Great Bear, we value community feedback to improve our communication, engagement, and operations.

It is important to us that we understand local concerns and hear your feedback.

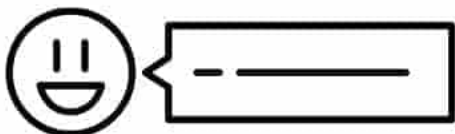

Questions, comments, general inquiries:
GreatBearInfo@kinross.com

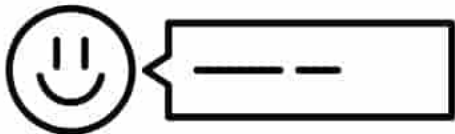

Concerns or complaints:
GreatBearFeedback@kinross.com

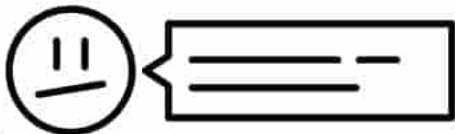

Contact us by telephone:
807-631-6769

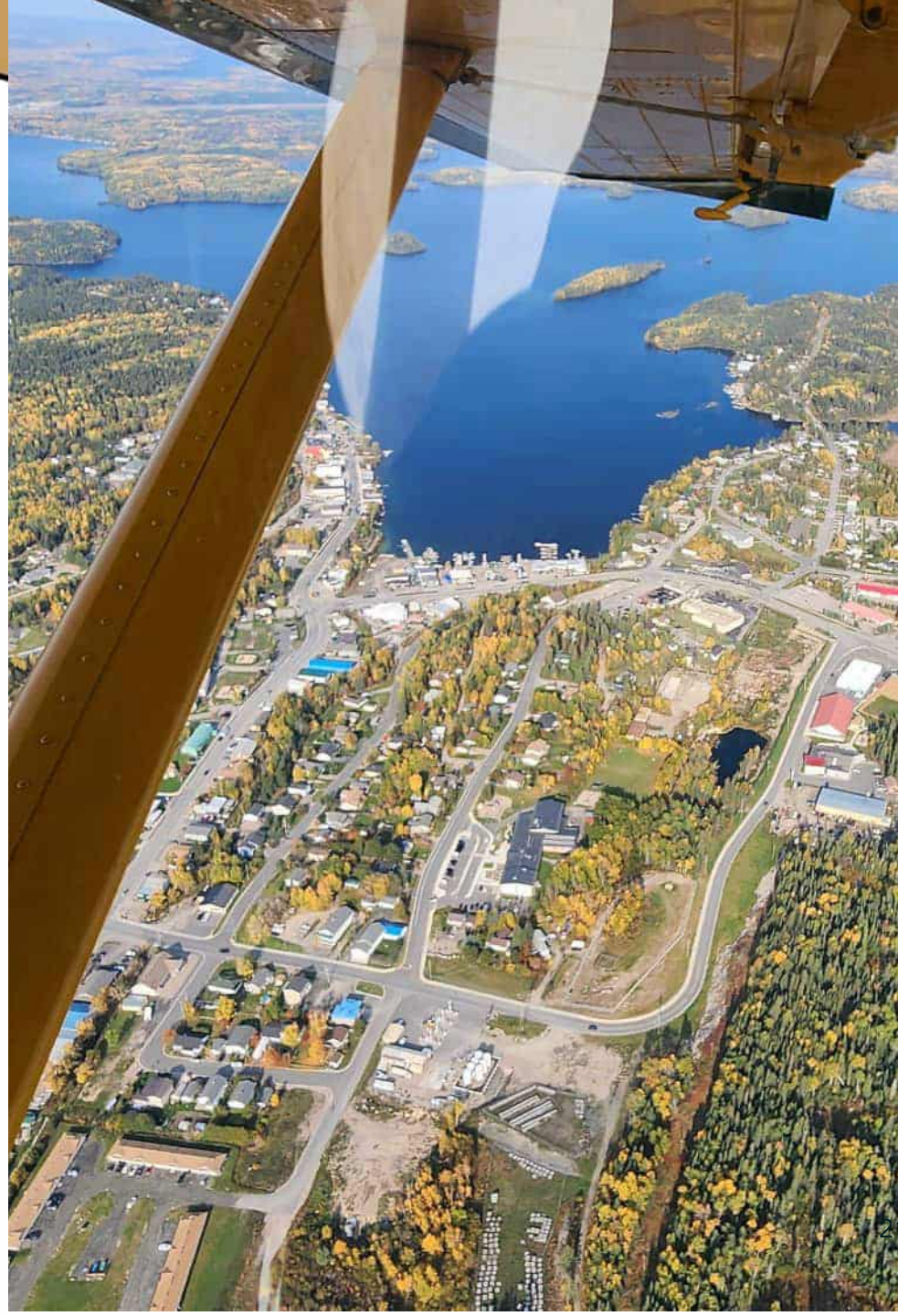

KINROSS

Kinross Great Bear – Red Lake Open House Meeting

1. Executive Summary

Client Name:	Kinross Gold Corporation	Project No:	
Project Name:	Great Bear Project		
Meeting Type:	In-Person [47 community members]	Virtual [0]	Hybrid [0]
Location:	Red Lake Legion		
Date:	November 20, 2025	Time:	6:00-8:00pm
Attendance:	Kinross Great Bear <ul style="list-style-type: none"> - Christine Petch - Ian Russell - Ashley Moncrief - Matthew De Ceccio - Gwyneth Carlson - Justine Henderson - Jennifer Jackpine - Alex Middleton 		

Summary:

The meeting opened with introductions, land acknowledgements, and an overview of the agenda, followed by an update on the upcoming Effects Workshop. The team reported that approximately 50,000 meters of drilling is planned across the property, supported by five diamond drills, with over one million meters already completed. Questions addressed included confirmation of condemnation drilling, the location of BTU claims, the current inferred resource estimate of 6.5 million ounces, and expectations that 2025 drilling will not yet increase the resource.

The Advanced Exploration (AEX) program is progressing, with camp operations underway, security in place, and major infrastructure—including a 12-km pipeline and the water treatment plant—moving toward completion. The decline is expected to begin blasting in 2026, pending permits. Questions focused on natural gas use and future hydro power availability.

For the Main Mine, the company outlined a compact open-pit and underground design with an initial 12-year life, 10,000-tpd throughput, and 300–500k oz annual production. A state-of-the-art water treatment facility and substantial local employment are planned. The federal impact assessment continues, with Phase 1 submitted and further phases upcoming. Questions ranged from camp size and procurement timelines to community benefits, municipal taxation, permit delays, transportation, and technology.

Environmental updates noted progress through the Impact Statement phases and preparation for next week's Effects Workshop. Community relations highlights included dozens of engagements and significant contributions to local initiatives, scholarships, and partnerships. Looking ahead to 2026, the team expects to advance detailed engineering, major procurement, and community-based workforce planning. Additional questions addressed blasting timelines, the 1 Project 1 Process framework, and ore grades across the project and other Kinross operations.

2. Minutes

Opening

- Welcome and introductions of the team
- Land Acknowledgements
- Overview of the meeting agenda
- Update on next week's Effects Workshop

Exploration:

- Drilling ~ 50,000m across the property
- Showed the drill hole map for 2025
- Conducted by Major Drilling
- 2026, similar sized program and ongoing exploration to add to existing resource
- 5 diamond drills now, to date drilled over 1 million meters of core for this project

Q: Has there been any condemnation drilling?

A: Yes

Q: Where is BTU located?

A: the BTU claims, held by BTU Metals, but being drilled by Great Bear, are located at the bottom of the Great Bear permit boundary

Q: What is the number of resources inferred?

A: 6.5 million ounces

Q: Has drilling on the property in 2025 increased the resource?

A: The goal is to find something new on the property this year, and to get to a level of technical confidence in what it is. We do not expect to have a resource addition from the work this year.

AEX:

- AEX is progressing well – camp is open and natural gas pipeline in commission
- Security Team consists of 2 people, 24/7 site access security – permitter and road patrolling has started
- Water treatment plant is fully enclosed, fully built, in the process of installing infrastructure
- We have installed the 12km pipeline along the Right of Way from the AEX Site to Chukuni River discharge location.
- Completion of our box cut
- We expect to start blasting the decline in 2026, pending the receipt of necessary permits.
- Currently any delays we are experiencing on AEX will not affect the main mine project timeline

Q: What can you tell us about the hydro project?

A: AEX is currently powered by natural gas generators. A new line has been approved by IESO to expand supply from Dryden. For the main mine, we intend to transition to hydro as it becomes available.

A community member expressed their interest in the 1P1P process.

Q: How much natural gas are you going to use and does Kinross foresee any issues?

A: Unsure of the exact volume, we will eventually get to a state where we will only need a certain amount of natural gas. Power will not just be for GBR, but also for the northwest region.

Main Mine Overview

- GBR has tried to limit the impact of the site with the compact layout size, which is a proposed open pit and UG mine.
- Initial life of 12 years, GBR believes it will continue beyond that timeframe.
- 10,000 tonnes per day
- Annual gold production of 300-500 thousand oz
- GBR will have a state-of-the-art water treatment facility. This will include desulphurization and thickened tailings. The thickened tailings will reduce the amount of water stored and increases the stability of the dams.
- GBR noted 700-1100 workers employed when in operation
- GBR has started the procurement of large equipment
- The Federal Impact Assessment process is ongoing for the Main Mine Project.
- Phase 1 of the Impact Statement has been submitted.
- Main construction can be started once Federal and Provincial permits have been received.

Q: How big of a camp will you have?

A: During operation the camp is planned to accommodate around 300 people, however during the approximate 3-year construction phase the camp will accommodate up to 1,000 workers.

Q: During procurement, are you encouraging businesses to set up warehouses in our community?

A: Yes. Given the scale of our operations, some companies have already shown interest and may eventually set up shops or warehouses locally.

Q: What sort of wait times are you expecting for big equipment?

A: We just started major procurement and we are expecting long-lead items to take between 2.5 to 3 years. We are also looking at including vendor engineering as a part of these larger equipment packages.

Q: I've been watching the Greenstone operation, is that similar to Great Bear?

A: It is similar in the sense that both will be open pit operations, however GBR Will also include underground operations.

Q: How will the Great Bear Project revitalize local communities?

A: Kinross as a company has really high standards and a strong focus on community and Indigenous relations to ensure our operation is leaving a positive impact on communities.

Q: The town was trying to annex the property so Kinross will pay municipal taxes?

A: Currently, Ear Falls and Red Lake have not moved forward with that process. Even though we don't land within either community, we are committed to engaging with and benefiting both communities.

Q: Has the project stalled or stopped because of opposition to permits?

A: The delays are with the Provincial Government. Our ECA and PTTW are currently still pending, – however we are still able to do some work without the specific permits.

Q: Do you expect the Main Mine to be approved by the Government and First Nations communities or is there expected to be additional opposition?

A: We are currently in the Impact Assessment process and have not yet initiated permitting for the main mine.

Q: Have you laid people off?

A: No.

Q: Are you going to build admin buildings on site?

A: Yes, we will have administrative buildings at Site, but we are also exploring options to maintain an office space in Red Lake as well.

Q: Are there going to be buses to provide employee transportation to the Mine from surrounding communities?

A: This is an option we are considering, but No decision has been made.

Q: We have an established community with many mines. Why does it take reinventing the wheel for an operation that is going to use the same processes as other operations in the area

A: Some processes have changed, technology continues to change. There are many factors and it is important we do our due diligence. Our water treatment facility, for example, is leading edge technology..

Environmental:

- GBR is currently between phase 2 and 3 right now for the Impact Statement.

- Phase 1 of the Impact Statement was submitted in September, Phase 2 is scheduled to be submitted in December, and Phase 3 in Q1 2026. These are all currently or will eventually be publicly posted on the Impact Assessment agency website and available for public comment.
- “Some of the things we heard” was discussed
- Valued Components were discussed
- GBR advised of an Effects Workshop scheduled for next week, which will also include fish habitat offsetting, species at risk, and closure planning.

Community Relations

- Slide showing all Ear Falls and Red Lake engagements since February 2022 until today.
- GBR has contributed ~\$150,000 in local donations and sponsorships in 2025.
- Scholarships and Bursaries program – 5 local scholarships for \$2,000 each, renewable for 4 years.
- \$200,000 to local health care initiatives in 2024.
- 5 Year partnership with Lakehead University \$500,000 supporting NOHFC
- Freshwater Conservation Canada partnership – for restoration and rehabilitation of Lake Trout in Red Lake.

2026

- Detailed engineering and major equipment procurement for main project
- Community planning – discussions of what the community can expect and work together on.
- Workforce Planning Survey was introduced. Great Bear is looking to get a sense of local interest in future job opportunities and we are encouraging residents to complete the survey. QR code presented.
- “What We Heard” was discussed

Q: When is the first blast for the Advanced Exploration program?

A: Mid 2026 for first blast associated with the AEX decline and the contract has been awarded to Redpath.

Q: Is there an opportunity for the Great Bear Project to be included in the 1 Project, 1 Process (1P1P) and will this help fast-track the project?

A: Great Bear has started the process of applying for 1P1P designation and are hopeful we will fall under this process for the main mine project. The 1P1P framework is designed to streamline regulatory reviews by creating a single, coordinated process rather than separate, siloed assessments. This approach reduces duplication and improves efficiency, but it does not shorten or bypass critical steps. Importantly, it does not diminish our commitment to meaningful consultation with First Nations, communities, and stakeholders. Engagement will remain thorough, transparent, and ongoing throughout the permitting process.

Q: What's the grade of ore for this project?

A: Average grade is 5 g/t for underground, a little over 3 g/t in the open pit. It is 0.4g/t in the US at some Kinross sites.

Q: What's the grade at Paracatu?

A: Also 0.4 g/t and Alaska is 0.25 g/t.

3. Attendance/Feedback

	Negative	Neutral	Positive	Total Rec'd
Red Lake Town Hall - November 20, 2025				
Do you feel the Kinross Great Bear Project will bring positive impact to your community?	0	0	27	27
At this point of the development cycle, are you supportive of this Project?	0	0	27	27
How would you gauge Kinross Great Bear's standing as an employer in the region?	0	2	25	27

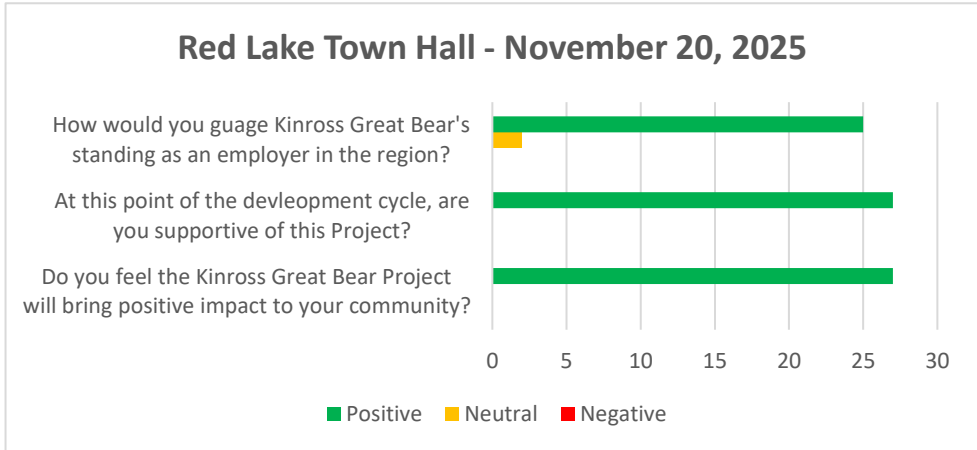

KINROSS

Great Bear

KINROSS Great Bear

Event: GCB
Date: Nov 29 2025

SIGN UP

WOULD YOU LIKE TO BE NOTIFIED WHEN WE ARE HOSTING INFORMATION SESSIONS IN YOUR COMMUNITY?

First Name	Last Name	How would you like to be contacted? (Email, Phone, Text, or Mail)	Email, Phone #, or mailing address	Community
------------	-----------	---	------------------------------------	-----------

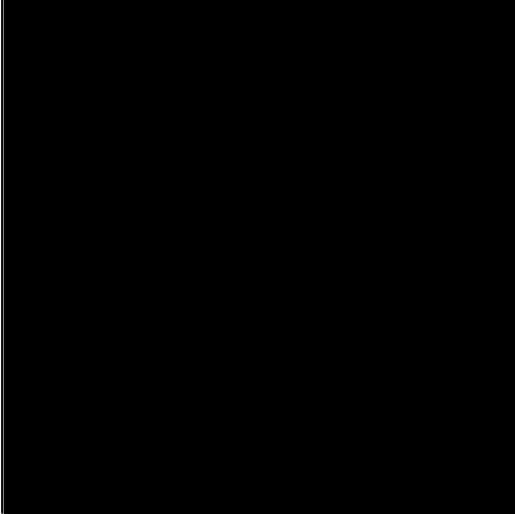

KINROSS Great Bear

Event: _____
Date: _____

SIGN UP

WOULD YOU LIKE TO BE NOTIFIED WHEN WE ARE HOSTING INFORMATION SESSIONS IN YOUR COMMUNITY?

First Name	Last Name	How would you like to be contacted? (Email, Phone, Text, or Mail)	Email, Phone #, or mailing address	Community
------------	-----------	---	------------------------------------	-----------

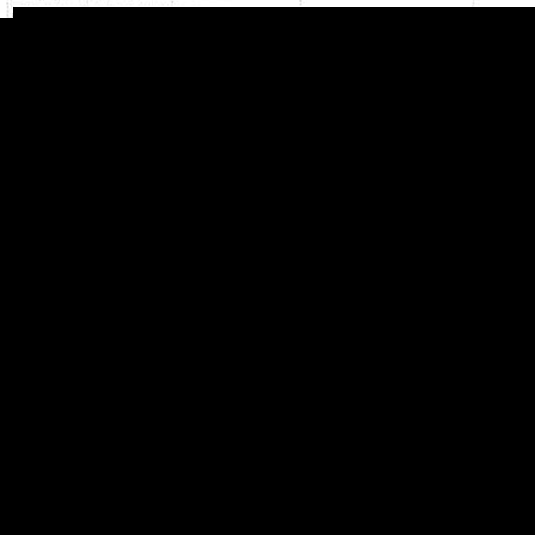

KINROSS Great Bear

Event: _____
Date: _____

SIGN UP

WOULD YOU LIKE TO BE NOTIFIED WHEN WE ARE HOSTING INFORMATION SESSIONS IN YOUR COMMUNITY?

First Name	Last Name	How would you like to be contacted? (Email, Phone, Text, or Mail)	Email, Phone #, or mailing address	Community
------------	-----------	---	------------------------------------	-----------

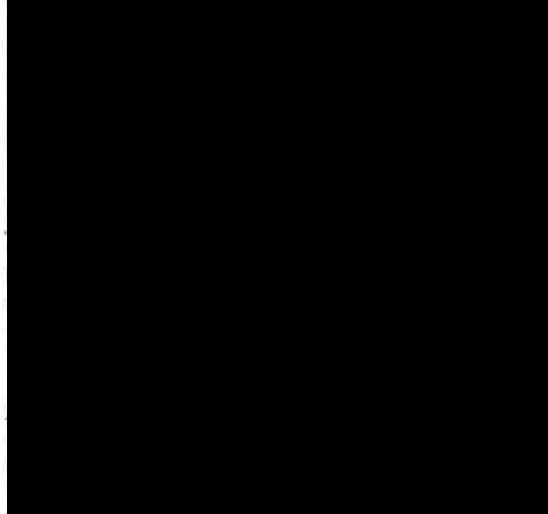

KINROSS Great Bear FEEDBACK FORM

Kinross Great Bear welcomes your input on the Great Bear Project. Your comments and questions help us shape the future of the Project!

Name: _____ Date: _____
 Address: _____
 Phone: _____
 Email: _____

Would you like to be added to our email list, to be notified of upcoming meetings? **Yes** **No**

What is your age? Under 18 18 - 35 35 - 55 55 +

Have you heard of the Kinross Great Bear Project prior to this meeting? **Yes** **No**

QUESTIONS:	RATING SCALE:		
	Negative	Neutral	Positive
Do you feel the Kinross Great Bear Project will bring a positive impact to your community?	<input type="radio"/>	<input type="radio"/>	<input checked="" type="radio"/>
At this point of the development cycle, are you supportive of this Project?	<input type="radio"/>	<input type="radio"/>	<input checked="" type="radio"/>
How would you gauge Kinross Great Bear's standing as a company in the region?	<input type="radio"/>	<input type="radio"/>	<input checked="" type="radio"/>
The presentation materials for this session were understandable and useful?	<input type="radio"/>	<input type="radio"/>	<input checked="" type="radio"/>
The presentation materials for this session provided sufficient information?	<input type="radio"/>	<input type="radio"/>	<input checked="" type="radio"/>
Were staff in attendance knowledgeable and helpful in answering questions?	<input type="radio"/>	<input type="radio"/>	<input checked="" type="radio"/>
I was provided the opportunity to ask questions and provide feedback	<input type="radio"/>	<input type="radio"/>	<input checked="" type="radio"/>
provided enough notice about the date and location of the session and the time and location were convenient for me.	<input type="radio"/>	<input type="radio"/>	<input checked="" type="radio"/>

Do you have any outstanding questions related to the development of the Great Bear Project?

How could this meeting be structured to be more useful for you?
Meeting was very organized - very informative

Have a question or want to reach out to our team please contact the Community Relations team or make an appointment to speak to a member of our team!

Red Lake Office | 104 Howey Street | Red Lake | ON | P0V2M0

KINROSS Great Bear

KINROSS Great Bear FEEDBACK FORM

Kinross Great Bear welcomes your input on the Great Bear Project. Your comments and questions help us shape the future of the Project!

Name: [Redacted] Date: NOV 20 2025
 Address: [Redacted]
 Phone: [Redacted]
 Email: [Redacted]

Would you like to be added to our email list, to be notified of upcoming meetings? Yes No

What is your age? Under 18 18 - 35 35 - 55 55 +

Have you heard of the Kinross Great Bear Project prior to this meeting? Yes No

QUESTIONS	RATING SCALE		
	Negative	Neutral	Positive
Do you feel the Kinross Great Bear Project will bring a positive impact to your community?	<input type="radio"/>	<input type="radio"/>	<input checked="" type="radio"/>
At this point of the development cycle, are you supportive of this Project?	<input type="radio"/>	<input type="radio"/>	<input checked="" type="radio"/>
How would you gauge Kinross Great Bear's standing as a company in the region?	<input type="radio"/>	<input type="radio"/>	<input checked="" type="radio"/>
The presentation materials for this session were understandable and useful?	<input type="radio"/>	<input type="radio"/>	<input checked="" type="radio"/>
The presentation materials for this session provided sufficient information?	<input type="radio"/>	<input type="radio"/>	<input checked="" type="radio"/>
Were staff in attendance knowledgeable and helpful in answering questions?	<input type="radio"/>	<input type="radio"/>	<input checked="" type="radio"/>
I was provided the opportunity to ask questions and provide feedback provided enough notice about the date and location of the session and the time and location were convenient for me.	<input type="radio"/>	<input type="radio"/>	<input checked="" type="radio"/>
Do you have any outstanding questions related to the development of the Great Bear Project?			
How could this meeting be structured to be more useful for you?			

Have a question or want to reach out to our team please contact the Community Relations team or make an appointment to speak to a member of our team!

Red Lake Office | 104 Howey Street | Red Lake | ON | P0V2M0

KINROSS Great Bear FEEDBACK FORM

Kinross Great Bear welcomes your input on the Great Bear Project. Your comments and questions help us shape the future of the Project!

Name: [Redacted] Date: Nov 20/25
 Address: [Redacted]
 Phone: [Redacted]
 Email: [Redacted]

Would you like to be added to our email list, to be notified of upcoming meetings? Yes No

What is your age? Under 18 18 - 35 35 - 55 55 +

Have you heard of the Kinross Great Bear Project prior to this meeting? Yes No

QUESTIONS	RATING SCALE		
	Negative	Neutral	Positive
Do you feel the Kinross Great Bear Project will bring a positive impact to your community?	<input type="radio"/>	<input type="radio"/>	<input checked="" type="radio"/>
At this point of the development cycle, are you supportive of this Project?	<input type="radio"/>	<input type="radio"/>	<input checked="" type="radio"/>
How would you gauge Kinross Great Bear's standing as a company in the region?	<input type="radio"/>	<input type="radio"/>	<input checked="" type="radio"/>
The presentation materials for this session were understandable and useful?	<input type="radio"/>	<input type="radio"/>	<input checked="" type="radio"/>
The presentation materials for this session provided sufficient information?	<input type="radio"/>	<input type="radio"/>	<input checked="" type="radio"/>
Were staff in attendance knowledgeable and helpful in answering questions?	<input type="radio"/>	<input type="radio"/>	<input checked="" type="radio"/>
I was provided the opportunity to ask questions and provide feedback provided enough notice about the date and location of the session and the time and location were convenient for me.	<input type="radio"/>	<input type="radio"/>	<input checked="" type="radio"/>
Do you have any outstanding questions related to the development of the Great Bear Project?			
How could this meeting be structured to be more useful for you?			

Have a question or want to reach out to our team please contact the Community Relations team or make an appointment to speak to a member of our team!

Red Lake Office | 104 Howey Street | Red Lake | ON | P0V2M0

KINROSS Great Bear FEEDBACK FORM

Kinross Great Bear welcomes your input on the Great Bear Project. Your comments and questions help us shape the future of the Project!

Name: [Redacted] Date: _____
 Address: [Redacted]
 Phone: [Redacted]
 Email: [Redacted]

Would you like to be added to our email list, to be notified of upcoming meetings? Yes No

What is your age? Under 18 18 - 35 35 - 55 55 +

Have you heard of the Kinross Great Bear Project prior to this meeting? Yes No

QUESTIONS	RATING SCALE		
	Negative	Neutral	Positive
Do you feel the Kinross Great Bear Project will bring a positive impact to your community?	<input type="radio"/>	<input type="radio"/>	<input checked="" type="radio"/>
At this point of the development cycle, are you supportive of this Project?	<input type="radio"/>	<input type="radio"/>	<input checked="" type="radio"/>
How would you gauge Kinross Great Bear's standing as a company in the region?	<input type="radio"/>	<input type="radio"/>	<input checked="" type="radio"/>
The presentation materials for this session were understandable and useful?	<input type="radio"/>	<input type="radio"/>	<input checked="" type="radio"/>
The presentation materials for this session provided sufficient information?	<input type="radio"/>	<input type="radio"/>	<input checked="" type="radio"/>
Were staff in attendance knowledgeable and helpful in answering questions?	<input type="radio"/>	<input type="radio"/>	<input checked="" type="radio"/>
I was provided the opportunity to ask questions and provide feedback provided enough notice about the date and location of the session and the time and location were convenient for me.	<input type="radio"/>	<input type="radio"/>	<input checked="" type="radio"/>
Do you have any outstanding questions related to the development of the Great Bear Project?			
How could this meeting be structured to be more useful for you?			

Have a question or want to reach out to our team please contact the Community Relations team or make an appointment to speak to a member of our team!

Red Lake Office | 104 Howey Street | Red Lake | ON | P0V2M0

KINROSS Great Bear FEEDBACK FORM

Kinross Great Bear welcomes your input on the Great Bear Project. Your comments and questions help us shape the future of the Project!

Name: [Redacted] Date: Nov 20, 2025
 Address: [Redacted]
 Phone: [Redacted]
 Email: [Redacted]

Would you like to be added to our email list, to be notified of upcoming meetings? Yes No

What is your age? Under 18 18 - 35 35 - 55 55 +

Have you heard of the Kinross Great Bear Project prior to this meeting? Yes No

QUESTIONS	RATING SCALE		
	Negative	Neutral	Positive
Do you feel the Kinross Great Bear Project will bring a positive impact to your community?	<input type="radio"/>	<input type="radio"/>	<input checked="" type="radio"/>
At this point of the development cycle, are you supportive of this Project?	<input type="radio"/>	<input type="radio"/>	<input checked="" type="radio"/>
How would you gauge Kinross Great Bear's standing as a company in the region?	<input type="radio"/>	<input type="radio"/>	<input checked="" type="radio"/>
The presentation materials for this session were understandable and useful?	<input type="radio"/>	<input type="radio"/>	<input checked="" type="radio"/>
The presentation materials for this session provided sufficient information?	<input type="radio"/>	<input type="radio"/>	<input checked="" type="radio"/>
Were staff in attendance knowledgeable and helpful in answering questions?	<input type="radio"/>	<input type="radio"/>	<input checked="" type="radio"/>
I was provided the opportunity to ask questions and provide feedback provided enough notice about the date and location of the session and the time and location were convenient for me.	<input type="radio"/>	<input type="radio"/>	<input checked="" type="radio"/>
Do you have any outstanding questions related to the development of the Great Bear Project?			
How could this meeting be structured to be more useful for you?			

Have a question or want to reach out to our team please contact the Community Relations team or make an appointment to speak to a member of our team!

Red Lake Office | 104 Howey Street | Red Lake | ON | P0V2M0

KINROSS Great Bear FEEDBACK FORM

Kinross Great Bear welcomes your input on the Great Bear Project. Your comments and questions help us shape the future of the Project!

Name _____ Date Nov 20/25
 Address _____
 Phone _____
 Email _____

Would you like to be added to our email list, to be notified of upcoming meetings? Yes No

What is your age? Under 18 18 - 35 35 - 55 55 +

Have you heard of the Kinross Great Bear Project prior to this meeting? Yes No

QUESTIONS:	RATING SCALE:
	Negative Neutral Positive
Do you feel the Kinross Great Bear Project will bring a positive impact to your community?	<input type="radio"/> <input type="radio"/> <input checked="" type="radio"/>
At this point of the development cycle, are you supportive of this Project?	<input type="radio"/> <input type="radio"/> <input checked="" type="radio"/>
How would you gauge Kinross Great Bear's standing as a company in the region?	<input type="radio"/> <input type="radio"/> <input checked="" type="radio"/>
The presentation materials for this session were understandable and useful?	<input type="radio"/> <input type="radio"/> <input checked="" type="radio"/>
The presentation materials for this session provided sufficient information?	<input type="radio"/> <input type="radio"/> <input checked="" type="radio"/>
Were staff in attendance knowledgeable and helpful in answering questions?	<input type="radio"/> <input type="radio"/> <input checked="" type="radio"/>
I was provided the opportunity to ask questions and provide feedback provided enough notice about the date and location of the session and the time and location were convenient for me.	<input type="radio"/> <input type="radio"/> <input checked="" type="radio"/>

Do you have any outstanding questions related to the development of the Great Bear Project?

How could this meeting be structured to be more useful for you?

Have a question or want to reach out to our team please contact the Community Relations team or make an appointment to speak to a member of our team!

Red Lake Office | 104 Howey Street | Red Lake | ON | P0V2M0

KINROSS Great Bear FEEDBACK FORM

Kinross Great Bear welcomes your input on the Great Bear Project. Your comments and questions help us shape the future of the Project!

Name _____ Date _____
 Address _____
 Phone _____
 Email _____

Would you like to be added to our email list, to be notified of upcoming meetings? Yes No

What is your age? Under 18 18 - 35 35 - 55 55 +

Have you heard of the Kinross Great Bear Project prior to this meeting? Yes No

QUESTIONS:	RATING SCALE:
	Negative Neutral Positive
Do you feel the Kinross Great Bear Project will bring a positive impact to your community?	<input type="radio"/> <input type="radio"/> <input checked="" type="radio"/>
At this point of the development cycle, are you supportive of this Project?	<input type="radio"/> <input type="radio"/> <input checked="" type="radio"/>
How would you gauge Kinross Great Bear's standing as a company in the region?	<input type="radio"/> <input type="radio"/> <input checked="" type="radio"/>
The presentation materials for this session were understandable and useful?	<input type="radio"/> <input type="radio"/> <input checked="" type="radio"/>
The presentation materials for this session provided sufficient information?	<input type="radio"/> <input type="radio"/> <input checked="" type="radio"/>
Were staff in attendance knowledgeable and helpful in answering questions?	<input type="radio"/> <input type="radio"/> <input checked="" type="radio"/>
I was provided the opportunity to ask questions and provide feedback provided enough notice about the date and location of the session and the time and location were convenient for me.	<input type="radio"/> <input type="radio"/> <input checked="" type="radio"/>

Do you have any outstanding questions related to the development of the Great Bear Project?

How could this meeting be structured to be more useful for you?

Have a question or want to reach out to our team please contact the Community Relations team or make an appointment to speak to a member of our team!

Red Lake Office | 104 Howey Street | Red Lake | ON | P0V2M0

KINROSS Great Bear FEEDBACK FORM

Kinross Great Bear welcomes your input on the Great Bear Project. Your comments and questions help us shape the future of the Project!

Name _____ Date Nov 20/25
 Address _____
 Phone _____
 Email _____

Would you like to be added to our email list, to be notified of upcoming meetings? Yes No

What is your age? Under 18 18 - 35 35 - 55 55 +

Have you heard of the Kinross Great Bear Project prior to this meeting? Yes No

QUESTIONS:	RATING SCALE:
	Negative Neutral Positive
Do you feel the Kinross Great Bear Project will bring a positive impact to your community?	<input type="radio"/> <input type="radio"/> <input checked="" type="radio"/>
At this point of the development cycle, are you supportive of this Project?	<input type="radio"/> <input type="radio"/> <input checked="" type="radio"/>
How would you gauge Kinross Great Bear's standing as a company in the region?	<input type="radio"/> <input type="radio"/> <input checked="" type="radio"/>
The presentation materials for this session were understandable and useful?	<input type="radio"/> <input type="radio"/> <input checked="" type="radio"/>
The presentation materials for this session provided sufficient information?	<input type="radio"/> <input type="radio"/> <input checked="" type="radio"/>
Were staff in attendance knowledgeable and helpful in answering questions?	<input type="radio"/> <input type="radio"/> <input checked="" type="radio"/>
I was provided the opportunity to ask questions and provide feedback provided enough notice about the date and location of the session and the time and location were convenient for me.	<input type="radio"/> <input type="radio"/> <input checked="" type="radio"/>

Do you have any outstanding questions related to the development of the Great Bear Project?

How could this meeting be structured to be more useful for you?

Have a question or want to reach out to our team please contact the Community Relations team or make an appointment to speak to a member of our team!

Red Lake Office | 104 Howey Street | Red Lake | ON | P0V2M0

KINROSS Great Bear FEEDBACK FORM

Kinross Great Bear welcomes your input on the Great Bear Project. Your comments and questions help us shape the future of the Project!

Name _____ Date Nov 20 2025
 Address _____
 Phone _____
 Email _____

Would you like to be added to our email list, to be notified of upcoming meetings? Yes No

What is your age? Under 18 18 - 35 35 - 55 55 +

Have you heard of the Kinross Great Bear Project prior to this meeting? Yes No

QUESTIONS:	RATING SCALE:
	Negative Neutral Positive
Do you feel the Kinross Great Bear Project will bring a positive impact to your community?	<input type="radio"/> <input type="radio"/> <input checked="" type="radio"/>
At this point of the development cycle, are you supportive of this Project?	<input type="radio"/> <input type="radio"/> <input checked="" type="radio"/>
How would you gauge Kinross Great Bear's standing as a company in the region?	<input type="radio"/> <input type="radio"/> <input checked="" type="radio"/>
The presentation materials for this session were understandable and useful?	<input type="radio"/> <input type="radio"/> <input checked="" type="radio"/>
The presentation materials for this session provided sufficient information?	<input type="radio"/> <input type="radio"/> <input checked="" type="radio"/>
Were staff in attendance knowledgeable and helpful in answering questions?	<input type="radio"/> <input type="radio"/> <input checked="" type="radio"/>
I was provided the opportunity to ask questions and provide feedback provided enough notice about the date and location of the session and the time and location were convenient for me.	<input type="radio"/> <input type="radio"/> <input checked="" type="radio"/>

Do you have any outstanding questions related to the development of the Great Bear Project?

How could this meeting be structured to be more useful for you?

Have a question or want to reach out to our team please contact the Community Relations team or make an appointment to speak to a member of our team!

Red Lake Office | 104 Howey Street | Red Lake | ON | P0V2M0

KINROSS Great Bear FEEDBACK FORM

Kinross Great Bear welcomes your input on the Great Bear Project. Your comments and questions help us shape the future of the Project!

Name [Redacted] Date Nov 20 25
Address [Redacted]
Phone [Redacted]
Email [Redacted]

Would you like to be added to our email list, to be notified of upcoming meetings? Yes No

What is your age? Under 18 18 - 35 35 - 55 55 +

Have you heard of the Kinross Great Bear Project prior to this meeting? Yes No

QUESTIONS:	RATING SCALE:		
	Negative	Neutral	Positive
Do you feel the Kinross Great Bear Project will bring a positive impact to your community?	<input type="radio"/>	<input type="radio"/>	<input checked="" type="radio"/>
At this point of the development cycle, are you supportive of this Project?	<input type="radio"/>	<input type="radio"/>	<input checked="" type="radio"/>
How would you gauge Kinross Great Bear's standing as a company in the region?	<input type="radio"/>	<input type="radio"/>	<input checked="" type="radio"/>
The presentation materials for this session were understandable and useful?	<input type="radio"/>	<input type="radio"/>	<input checked="" type="radio"/>
The presentation materials for this session provided sufficient information?	<input type="radio"/>	<input type="radio"/>	<input checked="" type="radio"/>
Were staff in attendance knowledgeable and helpful in answering questions?	<input type="radio"/>	<input type="radio"/>	<input checked="" type="radio"/>
I was provided the opportunity to ask questions and provide feedback provided enough notice about the date and location of the session and the time and location were convenient for me.	<input type="radio"/>	<input type="radio"/>	<input checked="" type="radio"/>

Do you have any outstanding questions related to the development of the Great Bear Project?
[Redacted]

How could this meeting be structured to be more useful for you?
[Redacted]

Have a question or want to reach out to our team please contact the Community Relations team or make an appointment to speak to a member of our team!

Red Lake Office | 104 Howey Street | Red Lake | ON | P0V2M0

KINROSS Great Bear FEEDBACK FORM

Kinross Great Bear welcomes your input on the Great Bear Project. Your comments and questions help us shape the future of the Project!

Name [Redacted] Date 10/11/25
Address [Redacted]
Phone [Redacted]
Email [Redacted]

Would you like to be added to our email list, to be notified of upcoming meetings? Yes No

What is your age? Under 18 18 - 35 35 - 55 55 +

Have you heard of the Kinross Great Bear Project prior to this meeting? Yes No

QUESTIONS:	RATING SCALE:		
	Negative	Neutral	Positive
Do you feel the Kinross Great Bear Project will bring a positive impact to your community?	<input type="radio"/>	<input type="radio"/>	<input checked="" type="radio"/>
At this point of the development cycle, are you supportive of this Project?	<input type="radio"/>	<input type="radio"/>	<input checked="" type="radio"/>
How would you gauge Kinross Great Bear's standing as a company in the region?	<input type="radio"/>	<input type="radio"/>	<input checked="" type="radio"/>
The presentation materials for this session were understandable and useful?	<input type="radio"/>	<input type="radio"/>	<input checked="" type="radio"/>
The presentation materials for this session provided sufficient information?	<input type="radio"/>	<input type="radio"/>	<input checked="" type="radio"/>
Were staff in attendance knowledgeable and helpful in answering questions?	<input type="radio"/>	<input type="radio"/>	<input checked="" type="radio"/>
I was provided the opportunity to ask questions and provide feedback provided enough notice about the date and location of the session and the time and location were convenient for me.	<input type="radio"/>	<input type="radio"/>	<input checked="" type="radio"/>

Do you have any outstanding questions related to the development of the Great Bear Project?
All Good

How could this meeting be structured to be more useful for you?
All Good

Have a question or want to reach out to our team please contact the Community Relations team or make an appointment to speak to a member of our team!

Red Lake Office | 104 Howey Street | Red Lake | ON | P0V2M0

KINROSS Great Bear FEEDBACK FORM

Kinross Great Bear welcomes your input on the Great Bear Project. Your comments and questions help us shape the future of the Project!

Name [Redacted] Date 20-11-2025
Address [Redacted]
Phone [Redacted]
Email [Redacted]

Would you like to be added to our email list, to be notified of upcoming meetings? Yes No

What is your age? Under 18 18 - 35 35 - 55 55 +

Have you heard of the Kinross Great Bear Project prior to this meeting? Yes No

QUESTIONS:	RATING SCALE:		
	Negative	Neutral	Positive
Do you feel the Kinross Great Bear Project will bring a positive impact to your community?	<input type="radio"/>	<input type="radio"/>	<input checked="" type="radio"/>
At this point of the development cycle, are you supportive of this Project?	<input type="radio"/>	<input type="radio"/>	<input checked="" type="radio"/>
How would you gauge Kinross Great Bear's standing as a company in the region?	<input type="radio"/>	<input type="radio"/>	<input checked="" type="radio"/>
The presentation materials for this session were understandable and useful?	<input checked="" type="radio"/>	<input type="radio"/>	<input type="radio"/>
The presentation materials for this session provided sufficient information?	<input checked="" type="radio"/>	<input type="radio"/>	<input type="radio"/>
Were staff in attendance knowledgeable and helpful in answering questions?	<input type="radio"/>	<input type="radio"/>	<input checked="" type="radio"/>
I was provided the opportunity to ask questions and provide feedback provided enough notice about the date and location of the session and the time and location were convenient for me.	<input type="radio"/>	<input type="radio"/>	<input checked="" type="radio"/>

Do you have any outstanding questions related to the development of the Great Bear Project?
[Redacted]

How could this meeting be structured to be more useful for you?
[Redacted]

Have a question or want to reach out to our team please contact the Community Relations team or make an appointment to speak to a member of our team!

Red Lake Office | 104 Howey Street | Red Lake | ON | P0V2M0

KINROSS Great Bear FEEDBACK FORM

Kinross Great Bear welcomes your input on the Great Bear Project. Your comments and questions help us shape the future of the Project!

Name [Redacted] Date 20/11/2025
Address [Redacted]
Phone [Redacted]
Email [Redacted]

Would you like to be added to our email list, to be notified of upcoming meetings? Yes No

What is your age? Under 18 18 - 35 35 - 55 55 +

Have you heard of the Kinross Great Bear Project prior to this meeting? Yes No

QUESTIONS:	RATING SCALE:		
	Negative	Neutral	Positive
Do you feel the Kinross Great Bear Project will bring a positive impact to your community?	<input type="radio"/>	<input type="radio"/>	<input checked="" type="radio"/>
At this point of the development cycle, are you supportive of this Project?	<input type="radio"/>	<input type="radio"/>	<input checked="" type="radio"/>
How would you gauge Kinross Great Bear's standing as a company in the region?	<input type="radio"/>	<input type="radio"/>	<input checked="" type="radio"/>
The presentation materials for this session were understandable and useful?	<input type="radio"/>	<input type="radio"/>	<input checked="" type="radio"/>
The presentation materials for this session provided sufficient information?	<input type="radio"/>	<input type="radio"/>	<input checked="" type="radio"/>
Were staff in attendance knowledgeable and helpful in answering questions?	<input type="radio"/>	<input type="radio"/>	<input checked="" type="radio"/>
I was provided the opportunity to ask questions and provide feedback provided enough notice about the date and location of the session and the time and location were convenient for me.	<input type="radio"/>	<input type="radio"/>	<input checked="" type="radio"/>

Do you have any outstanding questions related to the development of the Great Bear Project?
[Redacted]

How could this meeting be structured to be more useful for you?
[Redacted]

Have a question or want to reach out to our team please contact the Community Relations team or make an appointment to speak to a member of our team!

Red Lake Office | 104 Howey Street | Red Lake | ON | P0V2M0

KINROSS Great Bear FEEDBACK FORM

Kinross Great Bear welcomes your input on the Great Bear Project. Your comments and questions help us shape the future of the Project!

Name: [Redacted] Date: Nov 20/25
 Address: [Redacted]
 Phone: [Redacted]
 Email: [Redacted]

Would you like to be added to our email list, to be notified of upcoming meetings? Yes No
 What is your age? Under 18 18-35 35-55 55+
 Have you heard of the Kinross Great Bear Project prior to this meeting? Yes No

QUESTIONS:	RATING SCALE:		
	Negative	Neutral	Positive
Do you feel the Kinross Great Bear Project will bring a positive impact to your community?	<input type="radio"/>	<input type="radio"/>	<input checked="" type="radio"/>
At this point of the development cycle, are you supportive of this Project?	<input type="radio"/>	<input type="radio"/>	<input checked="" type="radio"/>
How would you gauge Kinross Great Bear's standing as a company in the region?	<input type="radio"/>	<input type="radio"/>	<input checked="" type="radio"/>
The presentation materials for this session were understandable and useful?	<input type="radio"/>	<input type="radio"/>	<input checked="" type="radio"/>
The presentation materials for this session provided sufficient information?	<input type="radio"/>	<input checked="" type="radio"/>	<input type="radio"/>
Were staff in attendance knowledgeable and helpful in answering questions?	<input type="radio"/>	<input checked="" type="radio"/>	<input type="radio"/>
I was provided the opportunity to ask questions and provide feedback provided enough notice about the date and location of the session and the time and location were convenient for me.	<input type="radio"/>	<input checked="" type="radio"/>	<input type="radio"/>

Do you have any outstanding questions related to the development of the Great Bear Project?
Was very glad to hear that you are talking to local stakeholders. They are your next generation of workers

How could this meeting be structured to be more useful for you?

Have a question or want to reach out to our team please contact the Community Relations team or make an appointment to speak to a member of our team!

Red Lake Office | 104 Howey Street | Red Lake | ON | P0V2M0

KINROSS Great Bear FEEDBACK FORM

Kinross Great Bear welcomes your input on the Great Bear Project. Your comments and questions help us shape the future of the Project!

Name: [Redacted] Date: _____
 Address: [Redacted]
 Phone: [Redacted]
 Email: [Redacted]

Would you like to be added to our email list, to be notified of upcoming meetings? Yes No
 What is your age? Under 18 18-35 35-55 55+ 87
 Have you heard of the Kinross Great Bear Project prior to this meeting? Yes No

QUESTIONS:	RATING SCALE:		
	Negative	Neutral	Positive
Do you feel the Kinross Great Bear Project will bring a positive impact to your community?	<input type="radio"/>	<input type="radio"/>	<input checked="" type="radio"/>
At this point of the development cycle, are you supportive of this Project?	<input type="radio"/>	<input type="radio"/>	<input checked="" type="radio"/>
How would you gauge Kinross Great Bear's standing as a company in the region?	<input type="radio"/>	<input type="radio"/>	<input checked="" type="radio"/>
The presentation materials for this session were understandable and useful?	<input type="radio"/>	<input type="radio"/>	<input checked="" type="radio"/>
The presentation materials for this session provided sufficient information?	<input type="radio"/>	<input type="radio"/>	<input checked="" type="radio"/>
Were staff in attendance knowledgeable and helpful in answering questions?	<input type="radio"/>	<input type="radio"/>	<input checked="" type="radio"/>
I was provided the opportunity to ask questions and provide feedback provided enough notice about the date and location of the session and the time and location were convenient for me.	<input type="radio"/>	<input type="radio"/>	<input checked="" type="radio"/>

Do you have any outstanding questions related to the development of the Great Bear Project?

How could this meeting be structured to be more useful for you?

Have a question or want to reach out to our team please contact the Community Relations team or make an appointment to speak to a member of our team!

Red Lake Office | 104 Howey Street | Red Lake | ON | P0V2M0

KINROSS Great Bear FEEDBACK FORM

Kinross Great Bear welcomes your input on the Great Bear Project. Your comments and questions help us shape the future of the Project!

Name: [Redacted] Date: Nov 20 25
 Address: [Redacted]
 Phone: [Redacted]
 Email: [Redacted]

Would you like to be added to our email list, to be notified of upcoming meetings? Yes No
 What is your age? Under 18 18-35 35-55 55+
 Have you heard of the Kinross Great Bear Project prior to this meeting? Yes No

QUESTIONS:	RATING SCALE:		
	Negative	Neutral	Positive
Do you feel the Kinross Great Bear Project will bring a positive impact to your community?	<input type="radio"/>	<input type="radio"/>	<input checked="" type="radio"/>
At this point of the development cycle, are you supportive of this Project?	<input type="radio"/>	<input type="radio"/>	<input checked="" type="radio"/>
How would you gauge Kinross Great Bear's standing as a company in the region?	<input type="radio"/>	<input type="radio"/>	<input checked="" type="radio"/>
The presentation materials for this session were understandable and useful?	<input type="radio"/>	<input type="radio"/>	<input checked="" type="radio"/>
The presentation materials for this session provided sufficient information?	<input type="radio"/>	<input type="radio"/>	<input checked="" type="radio"/>
Were staff in attendance knowledgeable and helpful in answering questions?	<input type="radio"/>	<input type="radio"/>	<input checked="" type="radio"/>
I was provided the opportunity to ask questions and provide feedback provided enough notice about the date and location of the session and the time and location were convenient for me.	<input type="radio"/>	<input type="radio"/>	<input checked="" type="radio"/>

Do you have any outstanding questions related to the development of the Great Bear Project?
None

How could this meeting be structured to be more useful for you?
It was great! Thank you

Have a question or want to reach out to our team please contact the Community Relations team or make an appointment to speak to a member of our team!

Red Lake Office | 104 Howey Street | Red Lake | ON | P0V2M0

KINROSS Great Bear FEEDBACK FORM

Kinross Great Bear welcomes your input on the Great Bear Project. Your comments and questions help us shape the future of the Project!

Name: [Redacted] Date: Nov 20
 Address: [Redacted]
 Phone: [Redacted]
 Email: [Redacted]

Would you like to be added to our email list, to be notified of upcoming meetings? Yes No
 What is your age? Under 18 18-35 35-55 55+
 Have you heard of the Kinross Great Bear Project prior to this meeting? Yes No

QUESTIONS:	RATING SCALE:		
	Negative	Neutral	Positive
Do you feel the Kinross Great Bear Project will bring a positive impact to your community?	<input type="radio"/>	<input type="radio"/>	<input checked="" type="radio"/>
At this point of the development cycle, are you supportive of this Project?	<input type="radio"/>	<input type="radio"/>	<input checked="" type="radio"/>
How would you gauge Kinross Great Bear's standing as a company in the region?	<input type="radio"/>	<input type="radio"/>	<input checked="" type="radio"/>
The presentation materials for this session were understandable and useful?	<input type="radio"/>	<input type="radio"/>	<input checked="" type="radio"/>
The presentation materials for this session provided sufficient information?	<input type="radio"/>	<input type="radio"/>	<input checked="" type="radio"/>
Were staff in attendance knowledgeable and helpful in answering questions?	<input type="radio"/>	<input type="radio"/>	<input checked="" type="radio"/>
I was provided the opportunity to ask questions and provide feedback provided enough notice about the date and location of the session and the time and location were convenient for me.	<input type="radio"/>	<input type="radio"/>	<input checked="" type="radio"/>

Do you have any outstanding questions related to the development of the Great Bear Project?

How could this meeting be structured to be more useful for you?

Have a question or want to reach out to our team please contact the Community Relations team or make an appointment to speak to a member of our team!

Red Lake Office | 104 Howey Street | Red Lake | ON | P0V2M0

KINROSS Great Bear FEEDBACK FORM

Kinross Great Bear welcomes your input on the Great Bear Project. Your comments and questions help us shape the future of the Project!

Name Date _____
 Address
 Phone
 Email

Would you like to be added to our email list, to be notified of upcoming meetings? Yes No
 What is your age? Under 18 18 - 35 35 - 55 55 +
 Have you heard of the Kinross Great Bear Project prior to this meeting? Yes No

QUESTIONS:	RATING SCALE:		
	Negative	Neutral	Positive
Do you feel the Kinross Great Bear Project will bring a positive impact to your community?	<input type="radio"/>	<input type="radio"/>	<input checked="" type="radio"/>
At this point of the development cycle, are you supportive of this Project?	<input type="radio"/>	<input type="radio"/>	<input checked="" type="radio"/>
How would you gauge Kinross Great Bear's standing as a company in the region?	<input checked="" type="radio"/>	<input type="radio"/>	<input type="radio"/>
The presentation materials for this session were understandable and useful?	<input type="radio"/>	<input type="radio"/>	<input checked="" type="radio"/>
The presentation materials for this session provided sufficient information?	<input type="radio"/>	<input type="radio"/>	<input checked="" type="radio"/>
Were staff in attendance knowledgeable and helpful in answering questions?	<input type="radio"/>	<input type="radio"/>	<input checked="" type="radio"/>
I was provided the opportunity to ask questions and provide feedback	<input type="radio"/>	<input type="radio"/>	<input checked="" type="radio"/>
provided enough notice about the date and location of the session and the time and location were convenient for me.	<input type="radio"/>	<input type="radio"/>	<input checked="" type="radio"/>
Do you have any outstanding questions related to the development of the Great Bear Project?			
<input type="text"/>			
How could this meeting be structured to be more useful for you?			
<input type="text"/>			

Have a question or want to reach out to our team please contact the Community Relations team or make an appointment to speak to a member of our team!
 Red Lake Office | 104 Howey Street | Red Lake | ON | P0V2M0

KINROSS Great Bear FEEDBACK FORM

Kinross Great Bear welcomes your input on the Great Bear Project. Your comments and questions help us shape the future of the Project!

Name Date Nov 20
 Address
 Phone
 Email

Would you like to be added to our email list, to be notified of upcoming meetings? Yes No
 What is your age? Under 18 18 - 35 35 - 55 55 +
 Have you heard of the Kinross Great Bear Project prior to this meeting? Yes No

QUESTIONS:	RATING SCALE:		
	Negative	Neutral	Positive
Do you feel the Kinross Great Bear Project will bring a positive impact to your community?	<input type="radio"/>	<input type="radio"/>	<input checked="" type="radio"/>
At this point of the development cycle, are you supportive of this Project?	<input type="radio"/>	<input type="radio"/>	<input checked="" type="radio"/>
How would you gauge Kinross Great Bear's standing as a company in the region?	<input type="radio"/>	<input checked="" type="radio"/>	<input type="radio"/>
The presentation materials for this session were understandable and useful?	<input type="radio"/>	<input type="radio"/>	<input checked="" type="radio"/>
The presentation materials for this session provided sufficient information?	<input type="radio"/>	<input type="radio"/>	<input checked="" type="radio"/>
Were staff in attendance knowledgeable and helpful in answering questions?	<input type="radio"/>	<input type="radio"/>	<input checked="" type="radio"/>
I was provided the opportunity to ask questions and provide feedback	<input type="radio"/>	<input type="radio"/>	<input checked="" type="radio"/>
provided enough notice about the date and location of the session and the time and location were convenient for me.	<input type="radio"/>	<input type="radio"/>	<input checked="" type="radio"/>
Do you have any outstanding questions related to the development of the Great Bear Project? <i>What is holding down Bear?</i>			
<input type="text"/>			
How could this meeting be structured to be more useful for you?			
<input type="text"/>			

Have a question or want to reach out to our team please contact the Community Relations team or make an appointment to speak to a member of our team!
 Red Lake Office | 104 Howey Street | Red Lake | ON | P0V2M0

KINROSS Great Bear FEEDBACK FORM

Kinross Great Bear welcomes your input on the Great Bear Project. Your comments and questions help us shape the future of the Project!

Name Date Nov 20 - 2025
 Address
 Phone
 Email

Would you like to be added to our email list, to be notified of upcoming meetings? Yes No
 What is your age? Under 18 18 - 35 35 - 55 55 +
 Have you heard of the Kinross Great Bear Project prior to this meeting? Yes No

QUESTIONS:	RATING SCALE:		
	Negative	Neutral	Positive
Do you feel the Kinross Great Bear Project will bring a positive impact to your community?	<input type="radio"/>	<input type="radio"/>	<input checked="" type="radio"/>
At this point of the development cycle, are you supportive of this Project?	<input type="radio"/>	<input type="radio"/>	<input checked="" type="radio"/>
How would you gauge Kinross Great Bear's standing as a company in the region?	<input type="radio"/>	<input checked="" type="radio"/>	<input type="radio"/>
The presentation materials for this session were understandable and useful?	<input type="radio"/>	<input type="radio"/>	<input checked="" type="radio"/>
The presentation materials for this session provided sufficient information?	<input type="radio"/>	<input type="radio"/>	<input checked="" type="radio"/>
Were staff in attendance knowledgeable and helpful in answering questions?	<input type="radio"/>	<input type="radio"/>	<input checked="" type="radio"/>
I was provided the opportunity to ask questions and provide feedback	<input type="radio"/>	<input type="radio"/>	<input checked="" type="radio"/>
provided enough notice about the date and location of the session and the time and location were convenient for me.	<input type="radio"/>	<input type="radio"/>	<input checked="" type="radio"/>
Do you have any outstanding questions related to the development of the Great Bear Project?			
<input type="text"/>			
How could this meeting be structured to be more useful for you?			
<input type="text"/>			

Have a question or want to reach out to our team please contact the Community Relations team or make an appointment to speak to a member of our team!
 Red Lake Office | 104 Howey Street | Red Lake | ON | P0V2M0

KINROSS Great Bear FEEDBACK FORM

Kinross Great Bear welcomes your input on the Great Bear Project. Your comments and questions help us shape the future of the Project!

Name Date Nov 20 / 25
 Address
 Phone
 Email

Would you like to be added to our email list, to be notified of upcoming meetings? Yes No
 What is your age? Under 18 18 - 35 35 - 55 55 +
 Have you heard of the Kinross Great Bear Project prior to this meeting? Yes No

QUESTIONS:	RATING SCALE:		
	Negative	Neutral	Positive
Do you feel the Kinross Great Bear Project will bring a positive impact to your community?	<input type="radio"/>	<input type="radio"/>	<input checked="" type="radio"/>
At this point of the development cycle, are you supportive of this Project?	<input type="radio"/>	<input type="radio"/>	<input checked="" type="radio"/>
How would you gauge Kinross Great Bear's standing as a company in the region?	<input type="radio"/>	<input checked="" type="radio"/>	<input type="radio"/>
The presentation materials for this session were understandable and useful?	<input type="radio"/>	<input type="radio"/>	<input checked="" type="radio"/>
The presentation materials for this session provided sufficient information?	<input type="radio"/>	<input type="radio"/>	<input checked="" type="radio"/>
Were staff in attendance knowledgeable and helpful in answering questions?	<input type="radio"/>	<input type="radio"/>	<input checked="" type="radio"/>
I was provided the opportunity to ask questions and provide feedback	<input type="radio"/>	<input type="radio"/>	<input checked="" type="radio"/>
provided enough notice about the date and location of the session and the time and location were convenient for me.	<input type="radio"/>	<input type="radio"/>	<input checked="" type="radio"/>
Do you have any outstanding questions related to the development of the Great Bear Project?			
<input type="text"/>			
How could this meeting be structured to be more useful for you?			
<input type="text"/>			

Have a question or want to reach out to our team please contact the Community Relations team or make an appointment to speak to a member of our team!
 Red Lake Office | 104 Howey Street | Red Lake | ON | P0V2M0

KINROSS Great Bear FEEDBACK FORM

Kinross Great Bear welcomes your input on the Great Bear Project. Your comments and questions help us shape the future of the Project!

Name: [Redacted] Date: Nov 20-25
 Address: [Redacted]
 Phone: [Redacted]
 Email: [Redacted]

Would you like to be added to our email list, to be notified of upcoming meetings? Yes No
 What is your age? Under 18 18 - 35 35 - 55 55 +
 Have you heard of the Kinross Great Bear Project prior to this meeting? Yes No

QUESTIONS:	RATING SCALE:
	Negative Neutral Positive
Do you feel the Kinross Great Bear Project will bring a positive impact to your community?	<input type="radio"/> <input type="radio"/> <input checked="" type="radio"/>
At this point of the development cycle, are you supportive of this Project?	<input type="radio"/> <input type="radio"/> <input checked="" type="radio"/>
How would you gauge Kinross Great Bear's standing as a company in the region?	<input type="radio"/> <input type="radio"/> <input checked="" type="radio"/>
The presentation materials for this session were understandable and useful?	<input type="radio"/> <input type="radio"/> <input checked="" type="radio"/>
The presentation materials for this session provided sufficient information?	<input type="radio"/> <input type="radio"/> <input checked="" type="radio"/>
Were staff in attendance knowledgeable and helpful in answering questions?	<input type="radio"/> <input type="radio"/> <input checked="" type="radio"/>
I was provided the opportunity to ask questions and provide feedback provided enough notice about the date and location of the session and the time and location were convenient for me.	<input type="radio"/> <input type="radio"/> <input checked="" type="radio"/>
Do you have any outstanding questions related to the development of the Great Bear Project?	
How could this meeting be structured to be more useful for you?	

Have a question or want to reach out to our team please contact the Community Relations team or make an appointment to speak to a member of our team!

Red Lake Office | 104 Howey Street | Red Lake | ON | P0V2M0

KINROSS Great Bear FEEDBACK FORM

Kinross Great Bear welcomes your input on the Great Bear Project. Your comments and questions help us shape the future of the Project!

Name: [Redacted] Date: _____
 Address: [Redacted]
 Phone: [Redacted]
 Email: [Redacted]

Would you like to be added to our email list, to be notified of upcoming meetings? Yes No
 What is your age? Under 18 18 - 35 35 - 55 55 +
 Have you heard of the Kinross Great Bear Project prior to this meeting? Yes No

QUESTIONS:	RATING SCALE:
	Negative Neutral Positive
Do you feel the Kinross Great Bear Project will bring a positive impact to your community?	<input type="radio"/> <input type="radio"/> <input checked="" type="radio"/>
At this point of the development cycle, are you supportive of this Project?	<input type="radio"/> <input type="radio"/> <input checked="" type="radio"/>
How would you gauge Kinross Great Bear's standing as a company in the region?	<input type="radio"/> <input type="radio"/> <input checked="" type="radio"/>
The presentation materials for this session were understandable and useful?	<input type="radio"/> <input type="radio"/> <input checked="" type="radio"/>
The presentation materials for this session provided sufficient information?	<input type="radio"/> <input type="radio"/> <input checked="" type="radio"/>
Were staff in attendance knowledgeable and helpful in answering questions?	<input type="radio"/> <input type="radio"/> <input checked="" type="radio"/>
I was provided the opportunity to ask questions and provide feedback provided enough notice about the date and location of the session and the time and location were convenient for me.	<input type="radio"/> <input type="radio"/> <input checked="" type="radio"/>
Do you have any outstanding questions related to the development of the Great Bear Project?	
How could this meeting be structured to be more useful for you?	

Have a question or want to reach out to our team please contact the Community Relations team or make an appointment to speak to a member of our team!

Red Lake Office | 104 Howey Street | Red Lake | ON | P0V2M0

KINROSS Great Bear FEEDBACK FORM

Kinross Great Bear welcomes your input on the Great Bear Project. Your comments and questions help us shape the future of the Project!

Name: [Redacted] Date: _____
 Address: [Redacted]
 Phone: [Redacted]
 Email: [Redacted]

Would you like to be added to our email list, to be notified of upcoming meetings? Yes No
 What is your age? Under 18 18 - 35 35 - 55 55 +
 Have you heard of the Kinross Great Bear Project prior to this meeting? Yes No

QUESTIONS:	RATING SCALE:
	Negative Neutral Positive
Do you feel the Kinross Great Bear Project will bring a positive impact to your community?	<input type="radio"/> <input type="radio"/> <input checked="" type="radio"/>
At this point of the development cycle, are you supportive of this Project?	<input type="radio"/> <input type="radio"/> <input checked="" type="radio"/>
How would you gauge Kinross Great Bear's standing as a company in the region?	<input type="radio"/> <input type="radio"/> <input checked="" type="radio"/>
The presentation materials for this session were understandable and useful?	<input type="radio"/> <input type="radio"/> <input checked="" type="radio"/>
The presentation materials for this session provided sufficient information?	<input type="radio"/> <input type="radio"/> <input checked="" type="radio"/>
Were staff in attendance knowledgeable and helpful in answering questions?	<input type="radio"/> <input type="radio"/> <input checked="" type="radio"/>
I was provided the opportunity to ask questions and provide feedback provided enough notice about the date and location of the session and the time and location were convenient for me.	<input type="radio"/> <input type="radio"/> <input checked="" type="radio"/>
Do you have any outstanding questions related to the development of the Great Bear Project?	
How could this meeting be structured to be more useful for you?	

Have a question or want to reach out to our team please contact the Community Relations team or make an appointment to speak to a member of our team!

Red Lake Office | 104 Howey Street | Red Lake | ON | P0V2M0

KINROSS Great Bear FEEDBACK FORM

Kinross Great Bear welcomes your input on the Great Bear Project. Your comments and questions help us shape the future of the Project!

Name: [Redacted] Date: Nov 20/25
 Address: [Redacted]
 Phone: [Redacted]
 Email: [Redacted]

Would you like to be added to our email list, to be notified of upcoming meetings? Yes No
 What is your age? Under 18 18 - 35 35 - 55 55 +
 Have you heard of the Kinross Great Bear Project prior to this meeting? Yes No

QUESTIONS:	RATING SCALE:
	Negative Neutral Positive
Do you feel the Kinross Great Bear Project will bring a positive impact to your community?	<input type="radio"/> <input type="radio"/> <input checked="" type="radio"/>
At this point of the development cycle, are you supportive of this Project?	<input type="radio"/> <input type="radio"/> <input checked="" type="radio"/>
How would you gauge Kinross Great Bear's standing as a company in the region?	<input type="radio"/> <input type="radio"/> <input checked="" type="radio"/>
The presentation materials for this session were understandable and useful?	<input type="radio"/> <input type="radio"/> <input checked="" type="radio"/>
The presentation materials for this session provided sufficient information?	<input type="radio"/> <input type="radio"/> <input checked="" type="radio"/>
Were staff in attendance knowledgeable and helpful in answering questions?	<input type="radio"/> <input type="radio"/> <input checked="" type="radio"/>
I was provided the opportunity to ask questions and provide feedback provided enough notice about the date and location of the session and the time and location were convenient for me.	<input type="radio"/> <input type="radio"/> <input checked="" type="radio"/>
Do you have any outstanding questions related to the development of the Great Bear Project?	
How could this meeting be structured to be more useful for you? <u>OK AS IS</u>	

Have a question or want to reach out to our team please contact the Community Relations team or make an appointment to speak to a member of our team!

Red Lake Office | 104 Howey Street | Red Lake | ON | P0V2M0

KINROSS Great Bear

KINROSS Great Bear FEEDBACK FORM

Kinross Great Bear welcomes your input on the Great Bear Project. Your comments and questions help us shape the future of the Project!

Name: [Redacted] Date: Nov 20/25
 Address: [Redacted]
 Phone: [Redacted]
 Email: [Redacted]

Would you like to be added to our email list, to be notified of upcoming meetings? Yes No

What is your age? Under 18 18-35 35-55 55+

Have you heard of the Kinross Great Bear Project prior to this meeting? Yes No

QUESTIONS:	RATING SCALE:		
	Negative	Neutral	Positive
Do you feel the Kinross Great Bear Project will bring a positive impact to your community?	<input type="radio"/>	<input type="radio"/>	<input checked="" type="radio"/>
At this point of the development cycle, are you supportive of this Project?	<input type="radio"/>	<input type="radio"/>	<input checked="" type="radio"/>
How would you gauge Kinross Great Bear's standing as a company in the region?	<input type="radio"/>	<input type="radio"/>	<input checked="" type="radio"/>
The presentation materials for this session were understandable and useful?	<input type="radio"/>	<input type="radio"/>	<input checked="" type="radio"/>
The presentation materials for this session provided sufficient information?	<input type="radio"/>	<input type="radio"/>	<input checked="" type="radio"/>
Were staff in attendance knowledgeable and helpful in answering questions?	<input type="radio"/>	<input type="radio"/>	<input checked="" type="radio"/>
I was provided the opportunity to ask questions and provide feedback	<input type="radio"/>	<input type="radio"/>	<input checked="" type="radio"/>
provided enough notice about the date and location of the session and the time and location were convenient for me.	<input type="radio"/>	<input type="radio"/>	<input checked="" type="radio"/>

Do you have any outstanding questions related to the development of the Great Bear Project?
 A.o.

How could this meeting be structured to be more useful for you?
It's good. I'm not part of mining industry so it's all news to me. Thanks

Have a question or want to reach out to our team please contact the Community Relations team or make an appointment to speak to a member of our team!

Red Lake Office | 104 Howey Street | Red Lake | ON | P0V2M0

KINROSS Great Bear FEEDBACK FORM

Kinross Great Bear welcomes your input on the Great Bear Project. Your comments and questions help us shape the future of the Project!

Name: [Redacted] 20/25
 Address: [Redacted]
 Phone: [Redacted]
 Email: [Redacted]

Would you like to be added to our email list, to be notified of upcoming meetings? Yes No

What is your age? Under 18 18-35 35-55 55+

Have you heard of the Kinross Great Bear Project prior to this meeting? Yes No

QUESTIONS:	RATING SCALE:		
	Negative	Neutral	Positive
Do you feel the Kinross Great Bear Project will bring a positive impact to your community?	<input type="radio"/>	<input type="radio"/>	<input checked="" type="radio"/>
At this point of the development cycle, are you supportive of this Project?	<input type="radio"/>	<input type="radio"/>	<input checked="" type="radio"/>
How would you gauge Kinross Great Bear's standing as a company in the region?	<input type="radio"/>	<input type="radio"/>	<input checked="" type="radio"/>
The presentation materials for this session were understandable and useful?	<input type="radio"/>	<input type="radio"/>	<input checked="" type="radio"/>
The presentation materials for this session provided sufficient information?	<input type="radio"/>	<input type="radio"/>	<input checked="" type="radio"/>
Were staff in attendance knowledgeable and helpful in answering questions?	<input type="radio"/>	<input type="radio"/>	<input checked="" type="radio"/>
I was provided the opportunity to ask questions and provide feedback	<input type="radio"/>	<input type="radio"/>	<input checked="" type="radio"/>
provided enough notice about the date and location of the session and the time and location were convenient for me.	<input type="radio"/>	<input type="radio"/>	<input checked="" type="radio"/>

Do you have any outstanding questions related to the development of the Great Bear Project?
 very informative

How could this meeting be structured to be more useful for you?
 it was structured okay

Have a question or want to reach out to our team please contact the Community Relations team or make an appointment to speak to a member of our team!

Red Lake Office | 104 Howey Street | Red Lake | ON | P0V2M0

4. Poster

KINROSS Great Bear

You are invited to join us for

COMMUNITY INFORMATION SESSIONS

The Kinross Great Bear team will be hosting information sessions in Red Lake and Ear Falls to share an update on the Project.

EAR FALLS Wednesday, November 19 6:00-8:00pm Ear Falls Legion - Clubroom	RED LAKE Thursday, November 20 6:00-8:00pm Red Lake Legion - Main Hall
--	--



We welcome and encourage your feedback! You can contact our team at any time by emailing GreatBearInfo@kinross.com or by calling 807-631-6769.



Kinross Great Bear
 Published by Justine Henderson · November 5 at 2:04 PM ·

Kinross Great Bear invites you to our upcoming Community Information Sessions.

Join us to learn about our latest updates, meet our team, and ask some questions.

- 📍 Ear Falls: Wednesday, November 19 | 6-8 PM | Ear Falls Legion
- 📍 Red Lake: Thursday, November 20 | 6-8 PM | Red Lake Legion

If you have questions, comments, general inquiries, or wish to receive more information, please contact us at GreatBearInfo@kinross.com.

5. Presentation

KINROSS Great Bear

[Red Lake Open House - November 2025.pptx](#)

