

**TERMS OF USE:** The datasets used to create this map have been gathered from various sources for a specific purpose. TC Energy provides no warranty regarding the accuracy or completeness of the datasets. Unauthorized or improper use of this map, including supporting datasets is strictly prohibited. TC Energy accepts no liability whatsoever related to any loss or damages resulting from proper, improper, authorized or unauthorized use of this map and associated datasets and user expressly waives all claims relating to or arising out of use of or reliance on this map.

<b>PROPOSED WAS ML LOOP NO.2 TURNER VALLEY SECTION</b>				 N	
Global					
CARTOGRAPHER:	EW	19-09-19	LOCATION: 49.094, -116.088    REVISION: A    ISSUED DATE: 19-09-19 COORDINATE SYSTEM: NAD 1983 UTM Zone 11N    ISSUE PURPOSE: IFU		
REVIEWER:	JC	19-09-19			
APPROVER:	JC	19-09-19	FILE NAME: T_0228_0003_01_00_WAS_Turner_Valley_Sec_Fig1_mxd		

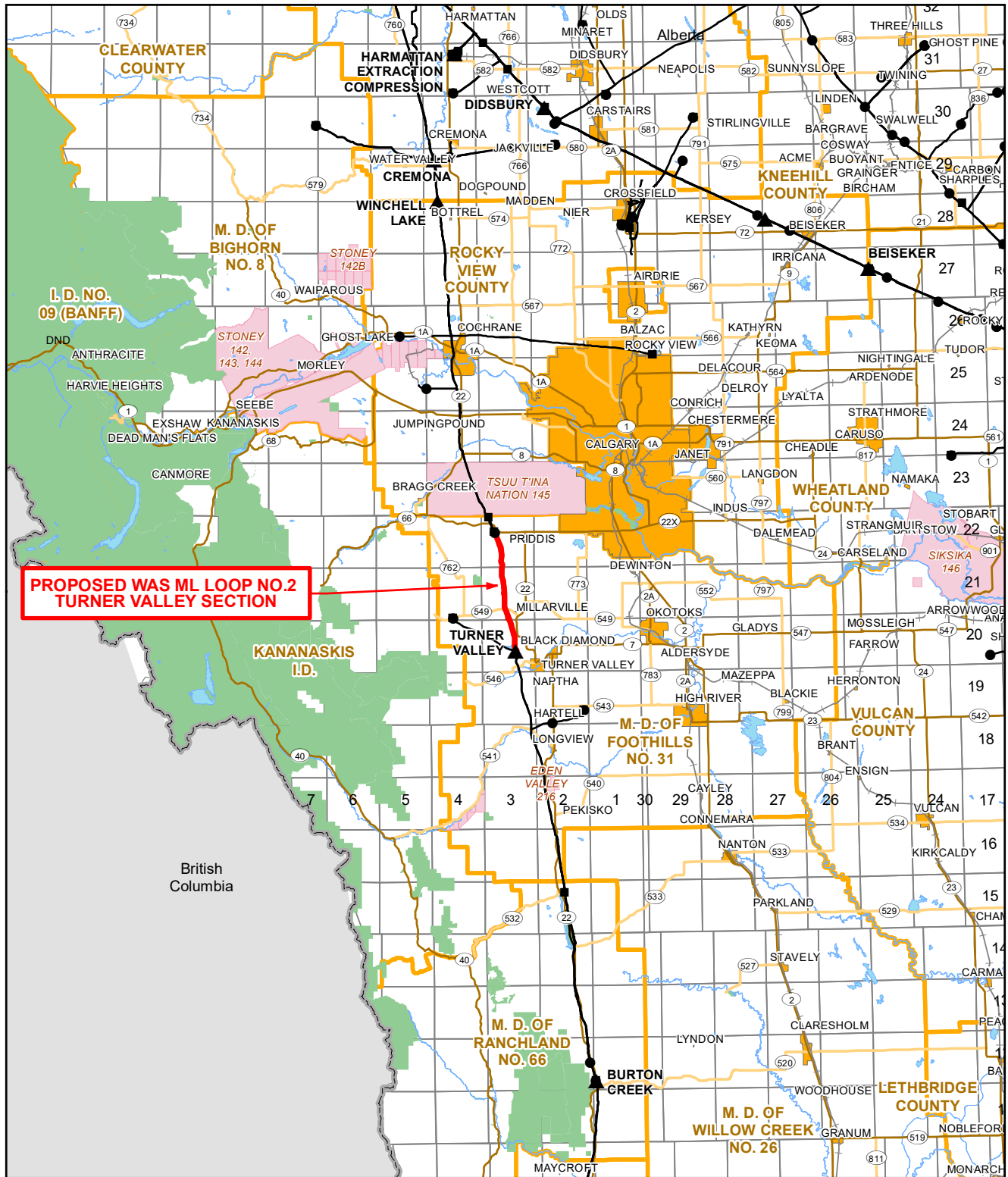

**TERMS OF USE:** The datasets used to create this map have been gathered from various sources for a specific purpose. TC Energy provides no warranty regarding the accuracy or completeness of the datasets. Unauthorized or improper use of this map, including supporting datasets is strictly prohibited. TC Energy accepts no liability whatsoever related to any loss or damages resulting from proper, improper, authorized or unauthorized use of this map and associated datasets and user expressly waives all claims relating to or arising out of use of or reliance on this map.

<b>PROPOSED WAS ML LOOP NO.2 TURNER VALLEY SECTION</b>					
Regional					
CARTOGRAPHER:	EW	19-09-20	MAP NUMBER: T_0228_0003_02_00_WAS_Turner_Valley_Sec_Fig1_mxd		
REVIEWER:	JC	19-09-20			
APPROVER:	JC	19-09-20			

Not all legend elements may appear on the map

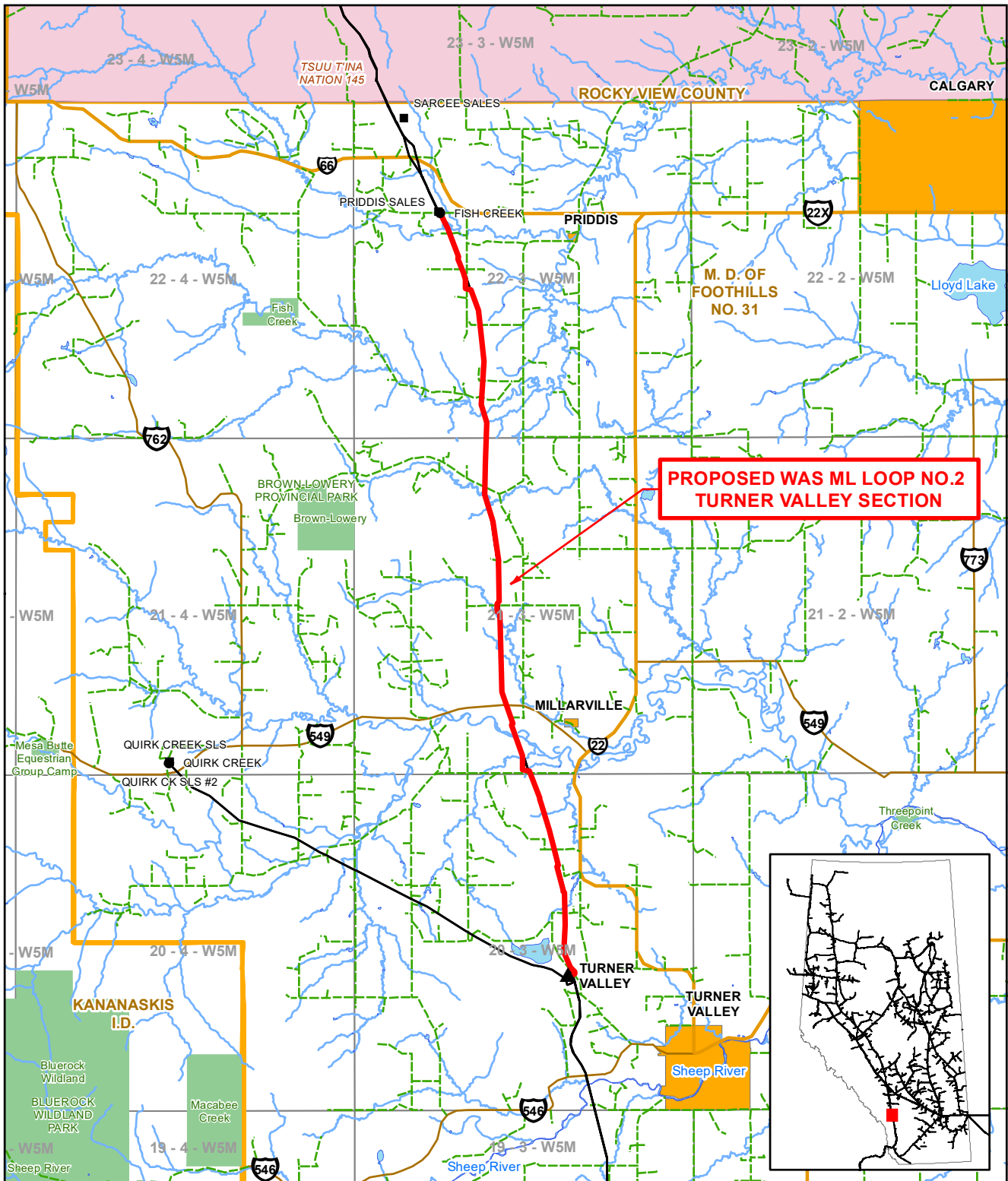

**PROPOSED WAS ML LOOP NO.2  
 TURNER VALLEY SECTION**

**TERMS OF USE:** The datasets used to create this map have been gathered from various sources for a specific purpose. TC Energy provides no warranty regarding the accuracy or completeness of the datasets. Unauthorized or improper use of this map, including supporting datasets is strictly prohibited. TC Energy accepts no liability whatsoever related to any loss or damages resulting from proper, improper, authorized or unauthorized use of this map and associated datasets and user expressly waives all claims relating to or arising out of use of or reliance on this map.

<b>PROPOSED WAS ML LOOP NO.2                  TURNER VALLEY SECTION</b>			Proposed Pipeline	Railway	City / Town	N		
Detail			Compressor Station	Gravel Road	River / Lake			
CARTOGRAPHER: EW 19-09-20			Delivery Meter Station	Primary Highway	First Nation Land	LOCATION: 50.793, -114.359	REVISION: A	ISSUED DATE: 19-09-20
REVIEWER: JC 19-09-20			Receipt Meter Station	Secondary Highway	Metis Settlement	COORDINATE SYSTEM: NAD 1983 UTM Zone 11N	ISSUE PURPOSE: IFU	
APPROVER: JC 19-09-20			NGTL Pipeline	Protected Area	Military Reserve	0 3 6 km		
Not all legend elements may appear on the map			County	MAP NUMBER: T_0228_0003_03_00_WAS_Turner_Valley_Sec_Fig1_mxd				

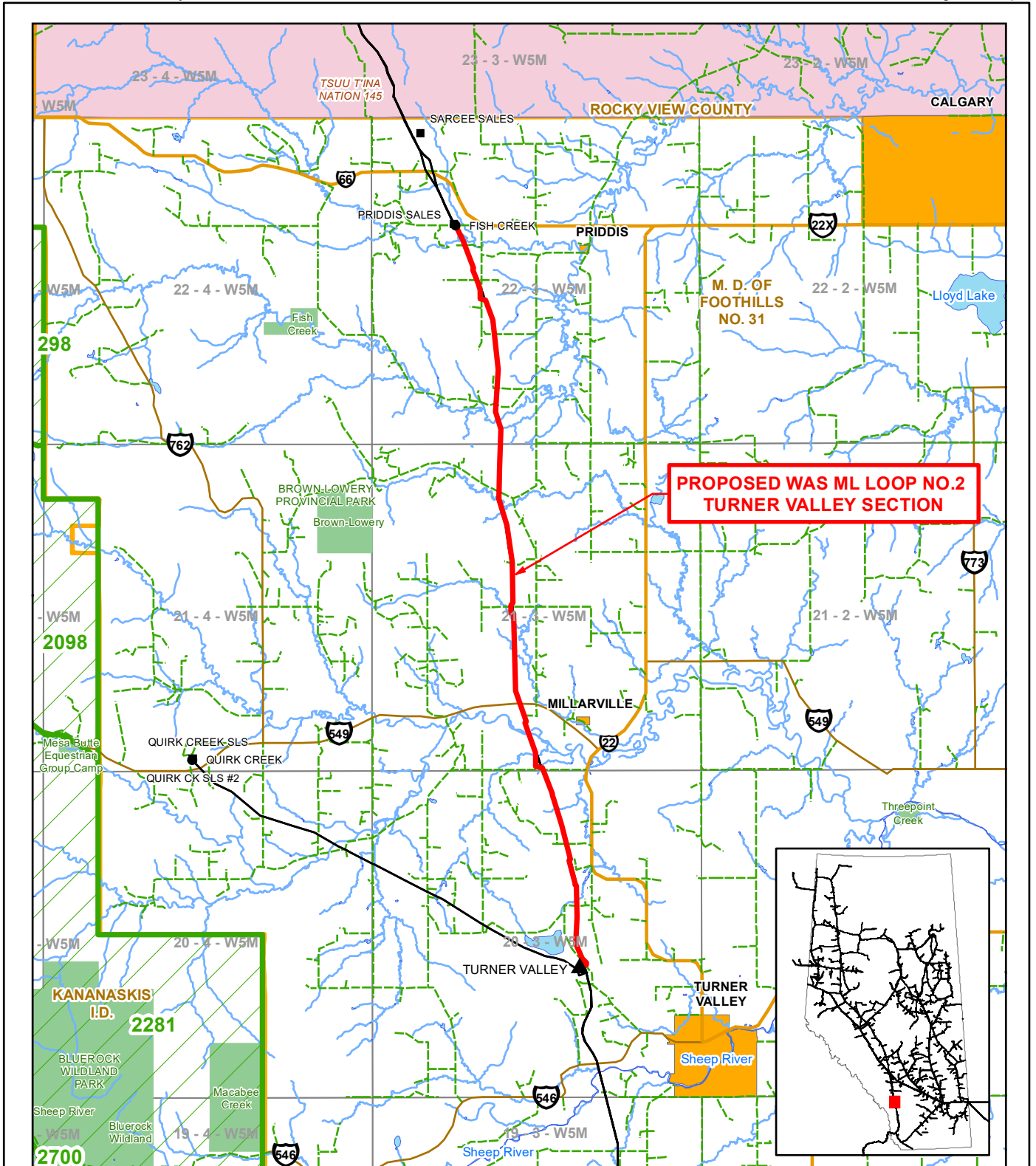

**TERMS OF USE:** The datasets used to create this map have been gathered from various sources for a specific purpose. TC Energy provides no warranty regarding the accuracy or completeness of the datasets. Unauthorized or improper use of this map, including supporting datasets is strictly prohibited. TC Energy accepts no liability whatsoever related to any loss or damages resulting from proper, improper, authorized or unauthorized use of this map and associated datasets and user expressly waives all claims relating to or arising out of use of or reliance on this map.

<b>PROPOSED WAS ML LOOP NO.2 TURNER VALLEY SECTION</b>			<ul style="list-style-type: none"> <li><span style="color: red;">—</span> Proposed Pipeline</li> <li><span style="color: black;">▲</span> Compressor Station</li> <li><span style="color: black;">■</span> Delivery Meter Station</li> <li><span style="color: black;">●</span> Receipt Meter Station</li> <li>— NGTL Pipeline</li> <li>—+ Railway</li> <li>— Gravel Road</li> <li>— Primary Highway</li> <li>— Secondary Highway</li> <li>■ City / Town</li> <li>■ River / Lake</li> <li>■ First Nation Land</li> <li>■ Metis Settlement</li> <li>■ Protected Area</li> <li>■ Military Reserve</li> <li>■ County</li> <li>■ Trapper Area (None)</li> </ul>	N 	
Trapper					
CARTOGRAPHER:	EW	19-09-20			
REVIEWER:	JC	19-09-20			
APPROVER:	JC	19-09-20	Not all legend elements may appear on the map		

LOCATION: 50.793, -114.359	REVISION: A	ISSUED DATE: 19-09-20
COORDINATE SYSTEM: NAD 1983 UTM Zone 11N	ISSUE PURPOSE: IFU	
MAP NUMBER: T_0228_0003_04_00_WAS_Turner_Valley_Sec_Fig1_mxd		

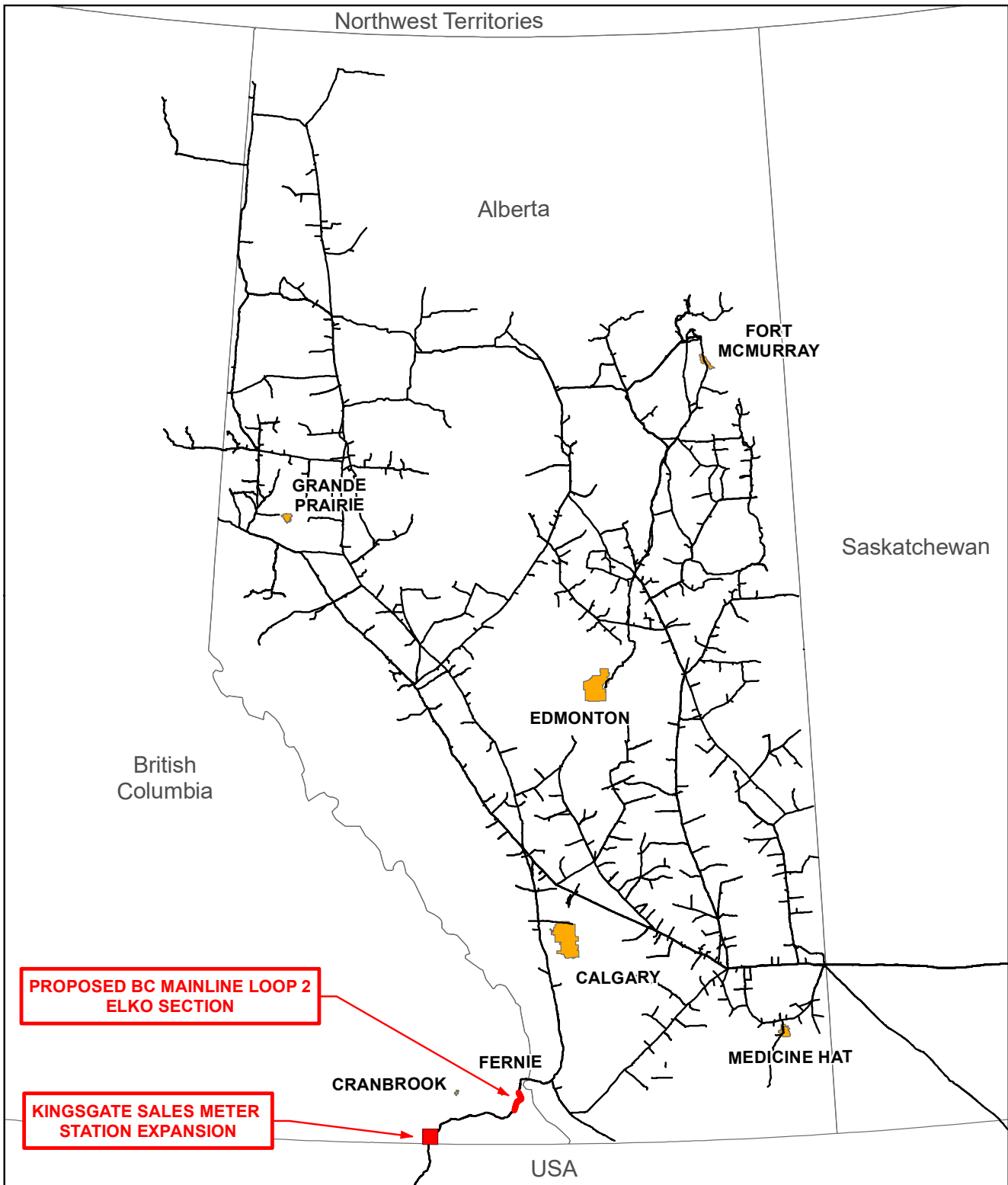

**TERMS OF USE:** The datasets used to create this map have been gathered from various sources for a specific purpose. TC Energy provides no warranty regarding the accuracy or completeness of the datasets. Unauthorized or improper use of this map, including supporting datasets is strictly prohibited. TC Energy accepts no liability whatsoever related to any loss or damages resulting from proper, improper, authorized or unauthorized use of this map and associated datasets and user expressly waives all claims relating to or arising out of use of or reliance on this map.

FOOTHILLS ZONE 8 WEST PATH DELIVERY 2023 PROGRAM		
Global		
CARTOGRAPHER:	EW	20-01-27
REVIEWER:	JC	20-01-27
APPROVER:	JC	20-01-27

- Proposed Meter Station Expansion
- Proposed Pipeline
- TC Energy Pipeline
- City / Town



LOCATION:	REVISION: C	ISSUED DATE: 20-01-27
COORDINATE SYSTEM: NAD 1983 UTM Zone 11N		ISSUE PURPOSE: IFU
FILE NAME: T_0228_FoothillsZone8WestPathDel2023_Program_RevC.mxd		

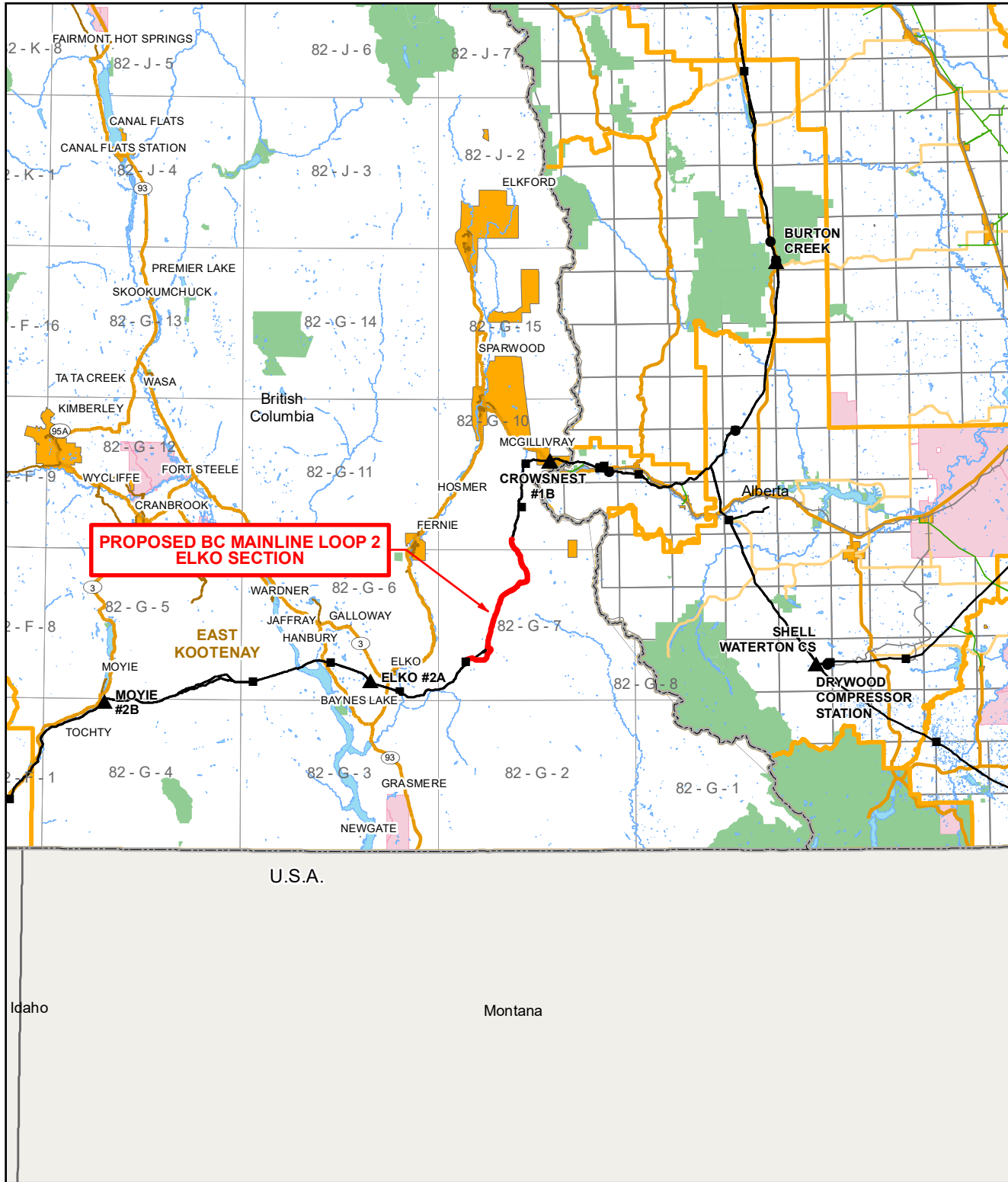

**TERMS OF USE:** The datasets used to create this map have been gathered from various sources for a specific purpose. TC Energy provides no warranty regarding the accuracy or completeness of the datasets. Unauthorized or improper use of this map, including supporting datasets is strictly prohibited. TC Energy accepts no liability whatsoever related to any loss or damages resulting from proper, improper, authorized or unauthorized use of this map and associated datasets and user expressly waives all claims relating to or arising out of use of or reliance on this map.

<b>PROPOSED BC MAINLINE LOOP 2 ELKO SECTION</b>			<ul style="list-style-type: none"> <li><span style="color: red;">—</span> Proposed Pipeline</li> <li><span style="color: black;">▲</span> Compressor Station</li> <li><span style="color: black;">■</span> Delivery Meter Station</li> <li><span style="color: black;">●</span> Receipt Meter Station</li> <li>— Foothills Pipeline</li> <li>— Railway</li> <li>— Primary Highway</li> <li>— Secondary Highway</li> <li>■ City / Town</li> <li>■ River / Lake</li> <li>■ First Nation Lands</li> <li>■ Metis Settlement</li> <li>■ Protected Area</li> <li>■ Military Reserve</li> <li>■ County</li> </ul>														
Regional																	
CARTOGRAPHER:	EW	19-09-23															
REVIEWER:	JC	19-09-23															
APPROVER:	JC	19-09-23	<table border="1" style="width: 100%; border-collapse: collapse;"> <tr> <td>LOCATION: 49.421 -114.839</td> <td>REVISION: 0</td> <td>ISSUED DATE: 19-09-23</td> </tr> <tr> <td colspan="2">COORDINATE SYSTEM: NAD 1983 UTM Zone 11N</td> <td>ISSUE PURPOSE: IFU</td> </tr> <tr> <td colspan="3" style="text-align: center;"> </td> </tr> <tr> <td colspan="3">FILE NAME: T_0228_0011_02_00_BC_ML_Loop_Elko_Sec_Fig1_rxd</td> </tr> </table>			LOCATION: 49.421 -114.839	REVISION: 0	ISSUED DATE: 19-09-23	COORDINATE SYSTEM: NAD 1983 UTM Zone 11N		ISSUE PURPOSE: IFU				FILE NAME: T_0228_0011_02_00_BC_ML_Loop_Elko_Sec_Fig1_rxd		
LOCATION: 49.421 -114.839	REVISION: 0	ISSUED DATE: 19-09-23															
COORDINATE SYSTEM: NAD 1983 UTM Zone 11N		ISSUE PURPOSE: IFU															
FILE NAME: T_0228_0011_02_00_BC_ML_Loop_Elko_Sec_Fig1_rxd																	

Not all legend elements may appear on the map

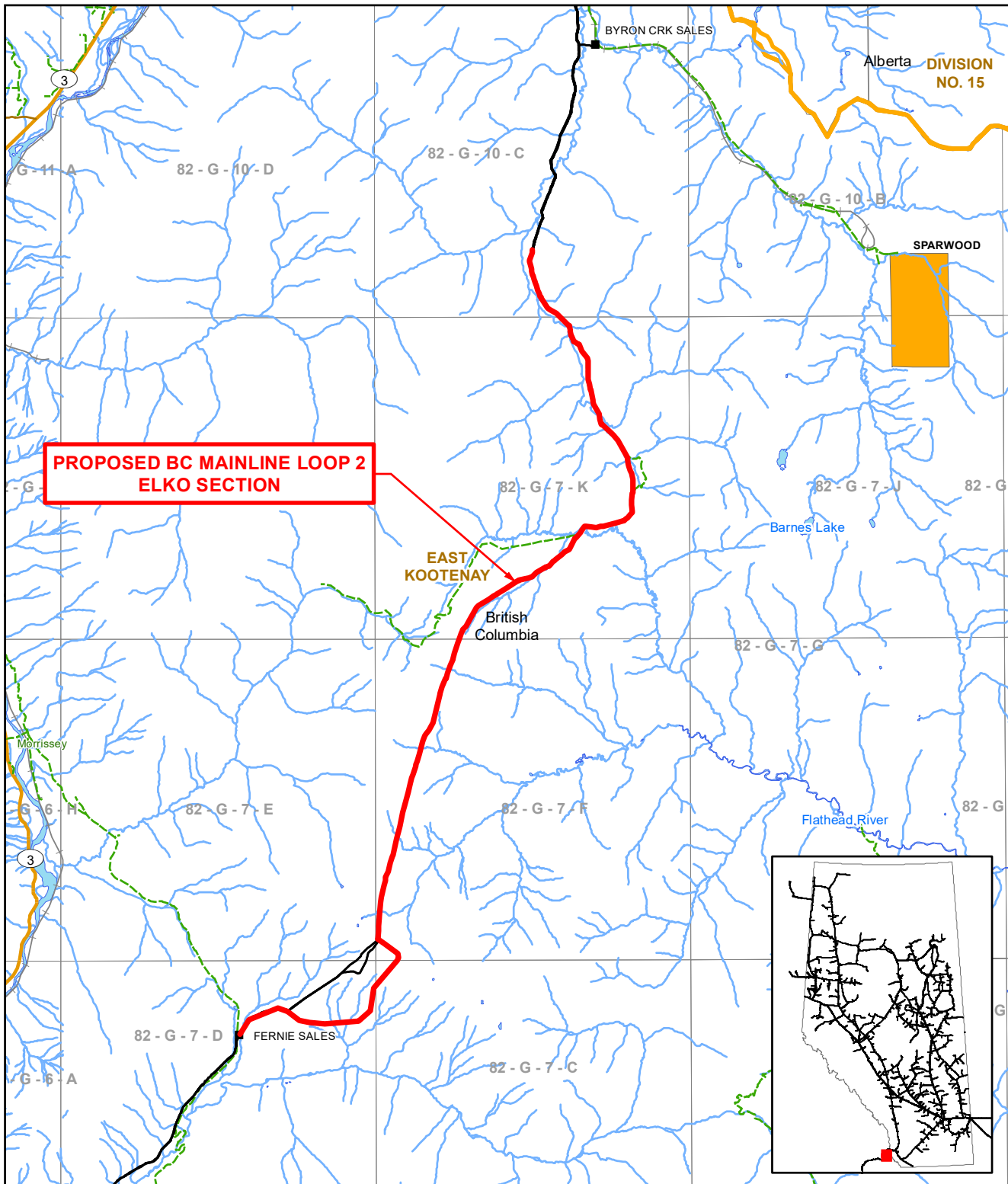

**TERMS OF USE:** The datasets used to create this map have been gathered from various sources for a specific purpose. TC Energy provides no warranty regarding the accuracy or completeness of the datasets. Unauthorized or improper use of this map, including supporting datasets is strictly prohibited. TC Energy accepts no liability whatsoever related to any loss or damages resulting from proper, improper, authorized or unauthorized use of this map and associated datasets and user expressly waives all claims relating to or arising out of use of or reliance on this map.

<b>PROPOSED BC MAINLINE LOOP 2 ELKO SECTION</b>			<ul style="list-style-type: none"> <li><span style="color: red;">—</span> Proposed Pipeline</li> <li><span style="color: black;">▲</span> Compressor Station</li> <li><span style="color: black;">■</span> Delivery Meter Station</li> <li><span style="color: black;">●</span> Receipt Meter Station</li> <li>— Foothills Pipeline</li> </ul>	<ul style="list-style-type: none"> <li>— Railway</li> <li>— Gravel Road</li> <li>— Primary Highway</li> <li>— Secondary Highway</li> </ul>	<ul style="list-style-type: none"> <li><span style="background-color: yellow; border: 1px solid black; display: inline-block; width: 10px; height: 10px;"></span> City / Town</li> <li><span style="background-color: lightblue; border: 1px solid black; display: inline-block; width: 10px; height: 10px;"></span> River / Lake</li> <li><span style="background-color: pink; border: 1px solid black; display: inline-block; width: 10px; height: 10px;"></span> First Nation Land</li> <li><span style="background-color: lightpink; border: 1px solid black; display: inline-block; width: 10px; height: 10px;"></span> Metis Settlement</li> <li><span style="background-color: lightgreen; border: 1px solid black; display: inline-block; width: 10px; height: 10px;"></span> Protected Area</li> <li><span style="background-color: lightyellow; border: 1px solid black; display: inline-block; width: 10px; height: 10px;"></span> Military Reserve</li> <li><span style="border: 2px solid orange; display: inline-block; width: 10px; height: 10px;"></span> County</li> </ul>																						
<table border="1" style="width: 100%; border-collapse: collapse;"> <tr> <td colspan="3" style="text-align: center;">Detail</td> </tr> <tr> <td style="width: 30%;">CARTOGRAPHER:</td> <td style="width: 30%;">EW</td> <td style="width: 40%;">19-09-23</td> </tr> <tr> <td>REVIEWER:</td> <td>JC</td> <td>19-09-23</td> </tr> <tr> <td>APPROVER:</td> <td>JC</td> <td>19-09-23</td> </tr> </table>								Detail			CARTOGRAPHER:	EW	19-09-23	REVIEWER:	JC	19-09-23	APPROVER:	JC	19-09-23	<table border="1" style="width: 100%; border-collapse: collapse;"> <tr> <td style="width: 30%;">LOCATION: 49.421 -114.839</td> <td style="width: 30%;">REVISION: 0</td> <td style="width: 40%;">ISSUED DATE: 19-09-23</td> </tr> <tr> <td>COORDINATE SYSTEM: NAD 1983 UTM Zone 11N</td> <td colspan="2">ISSUE PURPOSE: IFU</td> </tr> <tr> <td colspan="3" style="text-align: center;"> </td> </tr> <tr> <td colspan="3">                     MAP NUMBER: T_028_0011_03_00_BC_M_Loop_Elko_Sec_Fig1_rxd                 </td> </tr> </table>	LOCATION: 49.421 -114.839	REVISION: 0	ISSUED DATE: 19-09-23	COORDINATE SYSTEM: NAD 1983 UTM Zone 11N	ISSUE PURPOSE: IFU		
Detail																											
CARTOGRAPHER:	EW	19-09-23																									
REVIEWER:	JC	19-09-23																									
APPROVER:	JC	19-09-23																									
LOCATION: 49.421 -114.839	REVISION: 0	ISSUED DATE: 19-09-23																									
COORDINATE SYSTEM: NAD 1983 UTM Zone 11N	ISSUE PURPOSE: IFU																										
MAP NUMBER: T_028_0011_03_00_BC_M_Loop_Elko_Sec_Fig1_rxd																											

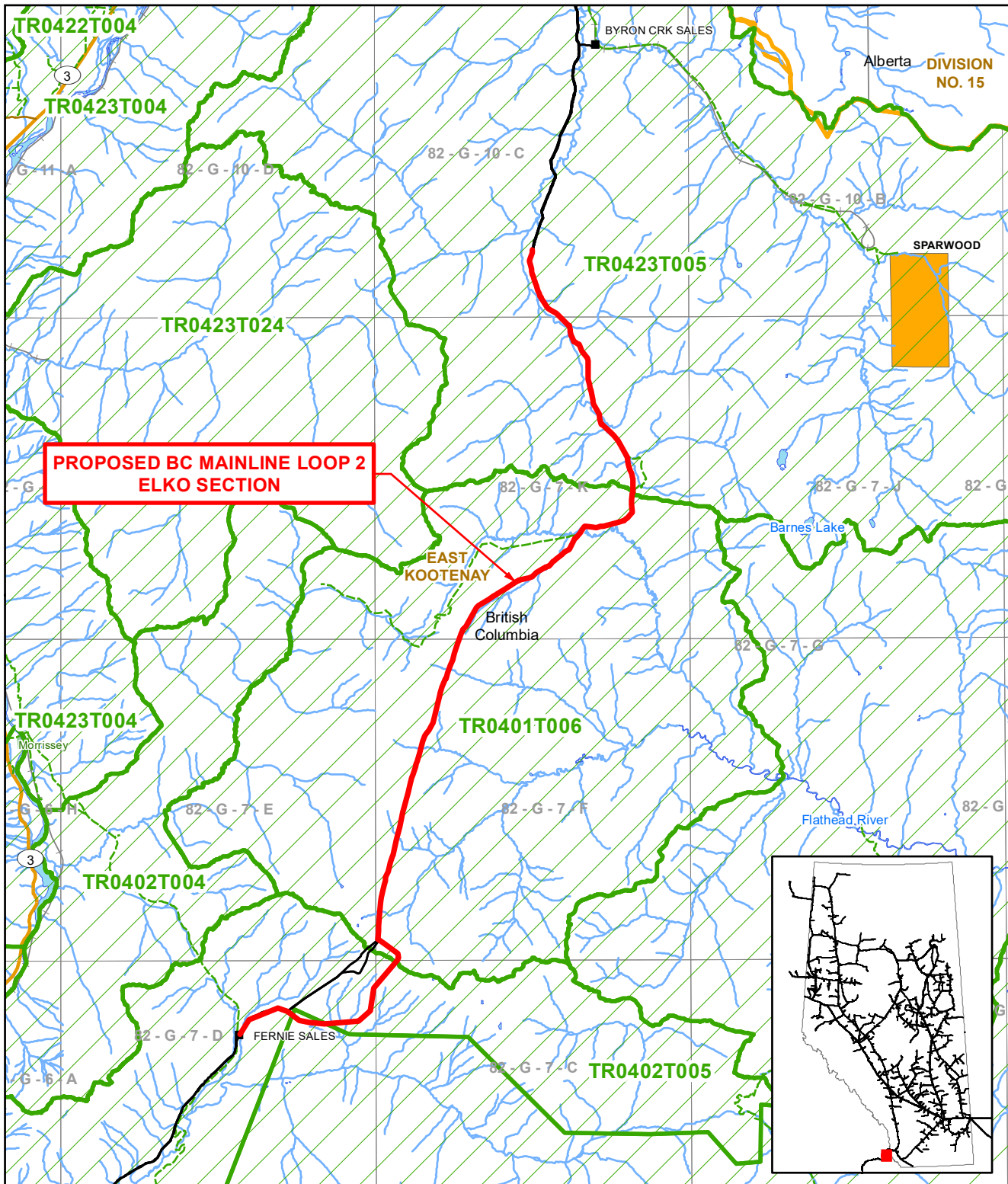

**PROPOSED BC MAINLINE LOOP 2  
 ELKO SECTION**

**TERMS OF USE:** The datasets used to create this map have been gathered from various sources for a specific purpose. TC Energy provides no warranty regarding the accuracy or completeness of the datasets. Unauthorized or improper use of this map, including supporting datasets is strictly prohibited. TC Energy accepts no liability whatsoever related to any loss or damages resulting from proper, improper, authorized or unauthorized use of this map and associated datasets and user expressly waives all claims relating to or arising out of use of or reliance on this map.

<b>PROPOSED BC MAINLINE LOOP 2 ELKO SECTION</b>			<ul style="list-style-type: none"> <li><span style="color: red;">—</span> Proposed Pipeline</li> <li><span style="color: green;">—</span> Gravel Road</li> <li><span style="color: orange;">—</span> Primary Highway</li> <li><span style="color: brown;">—</span> Secondary Highway</li> <li><span style="color: black;">—</span> Foothills Pipeline</li> </ul>	<ul style="list-style-type: none"> <li><span style="color: blue;">+</span> Railway</li> <li><span style="color: lightblue;">—</span> River / Lake</li> <li><span style="color: pink;">—</span> First Nation Land</li> <li><span style="color: lightgreen;">—</span> Protected Area</li> <li><span style="color: tan;">—</span> Military Reserve</li> <li><span style="color: yellow;">—</span> County</li> <li><span style="color: lightgreen;">—</span> Trapper Area</li> </ul>																							
<table border="1" style="width: 100%; border-collapse: collapse;"> <tr> <td colspan="3" style="text-align: center;">Trapper</td> </tr> <tr> <td style="width: 15%;">CARTOGRAPHER:</td> <td style="width: 15%;">EW</td> <td style="width: 15%;">19-09-23</td> </tr> <tr> <td>REVIEWER:</td> <td>JC</td> <td>19-09-23</td> </tr> <tr> <td>APPROVER:</td> <td>JC</td> <td>19-09-23</td> </tr> </table>							Trapper			CARTOGRAPHER:	EW	19-09-23	REVIEWER:	JC	19-09-23	APPROVER:	JC	19-09-23	<table border="1" style="width: 100%; border-collapse: collapse;"> <tr> <td style="width: 33%;">LOCATION: 49.421 - 114.839</td> <td style="width: 33%;">REVISION: 0</td> <td style="width: 33%;">ISSUED DATE: 19-09-23</td> </tr> <tr> <td>COORDINATE SYSTEM: NAD 1983 UTM Zone 11N</td> <td colspan="2">ISSUE PURPOSE: IFU</td> </tr> <tr> <td colspan="3" style="text-align: center;"> </td> </tr> <tr> <td colspan="3">                     MAP NUMBER: T_0228_0011_04_00_BC_ML_Loop_Elko_Sec_Fig1_rxd                 </td> </tr> </table>	LOCATION: 49.421 - 114.839	REVISION: 0	ISSUED DATE: 19-09-23	COORDINATE SYSTEM: NAD 1983 UTM Zone 11N	ISSUE PURPOSE: IFU			
Trapper																											
CARTOGRAPHER:	EW	19-09-23																									
REVIEWER:	JC	19-09-23																									
APPROVER:	JC	19-09-23																									
LOCATION: 49.421 - 114.839	REVISION: 0	ISSUED DATE: 19-09-23																									
COORDINATE SYSTEM: NAD 1983 UTM Zone 11N	ISSUE PURPOSE: IFU																										
MAP NUMBER: T_0228_0011_04_00_BC_ML_Loop_Elko_Sec_Fig1_rxd																											

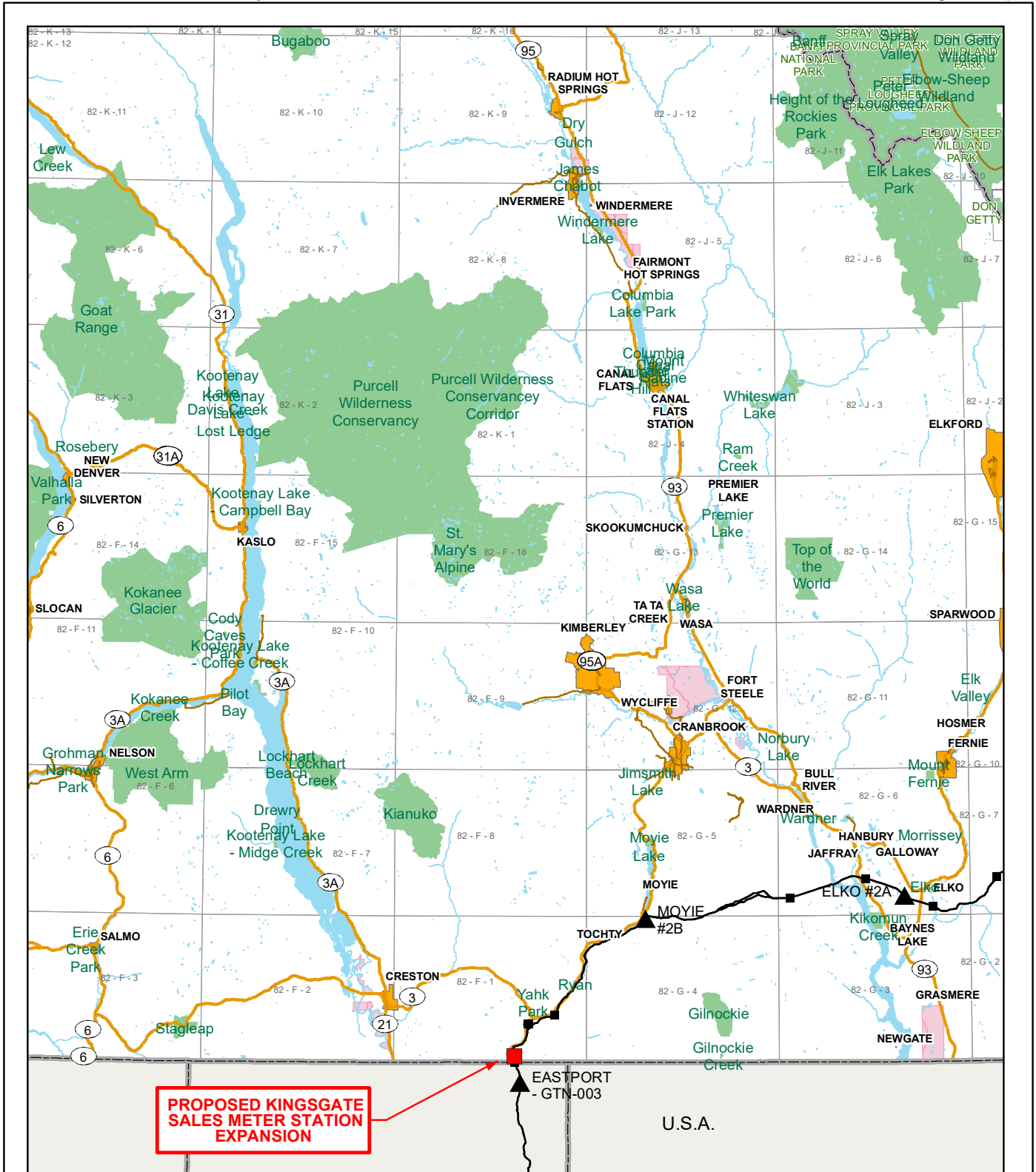

**TERMS OF USE:** The datasets used to create this map have been gathered from various sources for a specific purpose. TC Energy provides no warranty regarding the accuracy or completeness of the datasets. Unauthorized or improper use of this map, including supporting datasets is strictly prohibited. TC Energy accepts no liability whatsoever related to any loss or damages resulting from proper, improper, authorized or unauthorized use of this map and associated datasets and user expressly waives all claims relating to or arising out of use of or reliance on this map.

<b>PROPOSED KINGSGATE METER STATION EXPANSION</b>			Proposed Meter Station Expansion Compressor Station Delivery Meter Station Receipt Meter Station TC Energy Pipeline	Railway Primary Highway Secondary Highway	River / Lake Protected Area City / Town First Nation Lands Metis Settlement Military Reserve County	N			
							LOCATION: 49.00174, -116.18678    REVISION: 0    ISSUED DATE: 19-11-20 COORDINATE SYSTEM: NAD 1983 UTM Zone 11N    ISSUE PURPOSE: IFU 0 5 10 20 30 40 km MAP NUMBER: T_0228_0003_02_00_Kingsgate_MS_Expansion_Ft1_mxd		
Regional									
CARTOGRAPHER:	EW	19-11-20							
REVIEWER:	JC	19-11-20							
APPROVER:	JC	19-11-20							

Not all legend elements may appear on the map

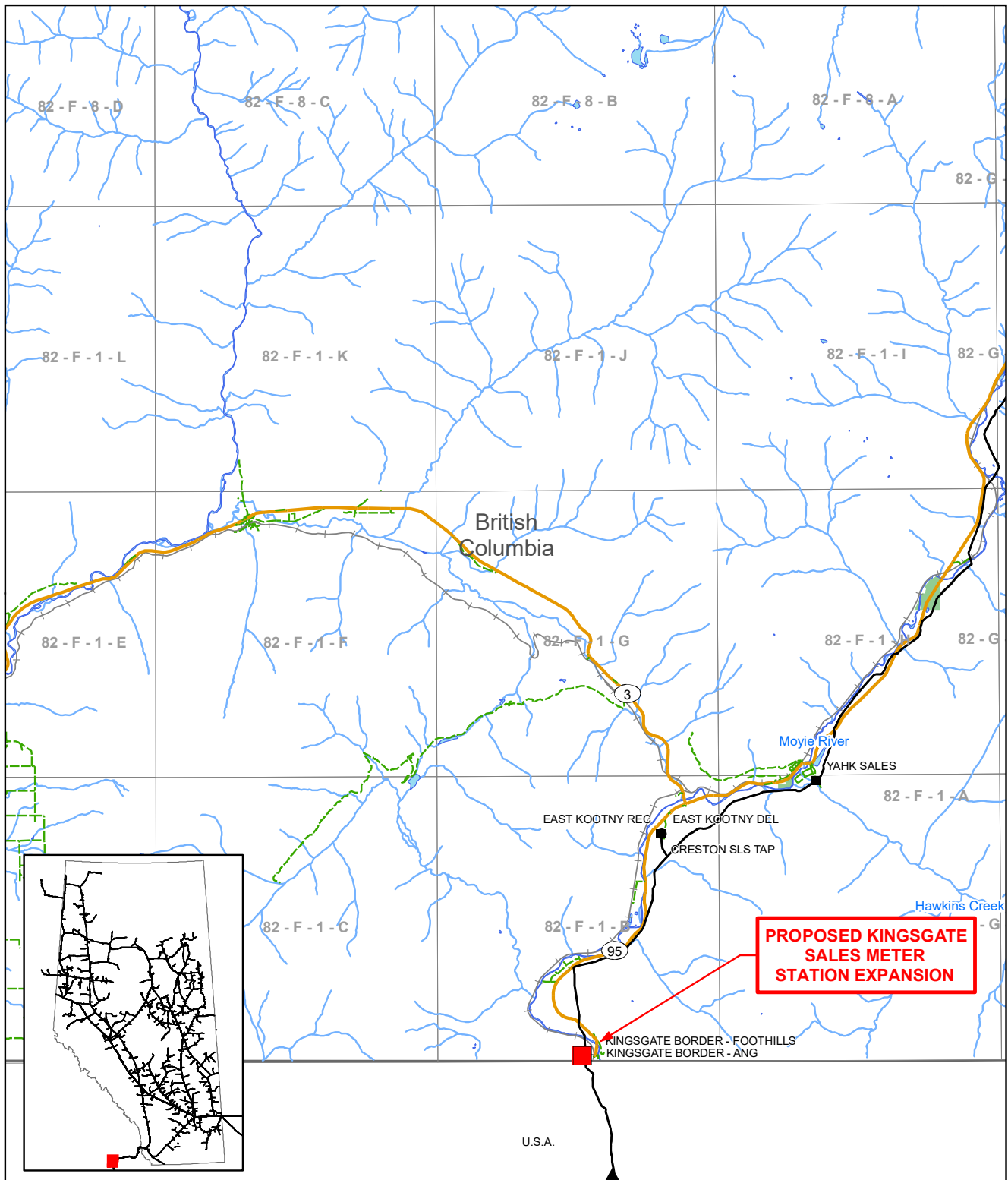

**TERMS OF USE:** The datasets used to create this map have been gathered from various sources for a specific purpose. TC Energy provides no warranty regarding the accuracy or completeness of the datasets. Unauthorized or improper use of this map, including supporting datasets is strictly prohibited. TC Energy accepts no liability whatsoever related to any loss or damages resulting from proper, improper, authorized or unauthorized use of this map and associated datasets and user expressly waives all claims relating to or arising out of use of or reliance on this map.

<b>PROPOSED KINGSGATE METER STATION EXPANSION</b>			Proposed Meter Station Expansion Compressor Station Delivery Meter Station Receipt Meter Station Existing NGTL Pipeline	Railway Gravel Road Primary Highway Secondary Highway	City / Town River / Lake First Nation Land Metis Settlement Protected Area Military Reserve County	N		
							LOCATION: 49.00174, -116.18678	REVISION: 0
Detail						COORDINATE SYSTEM: NAD 1983 UTM Zone 11N		
CARTOGRAPHER: EW	19-11-20	REVIEWER: LP	19-11-20			ISSUE PURPOSE: IFU		
APPROVER: JC	19-11-20							
			Not all legend elements may appear on the map			MAP NUMBER: T_0228_0003_03_00_Kingsgate_MS_Expansion_Fig1_mxd		

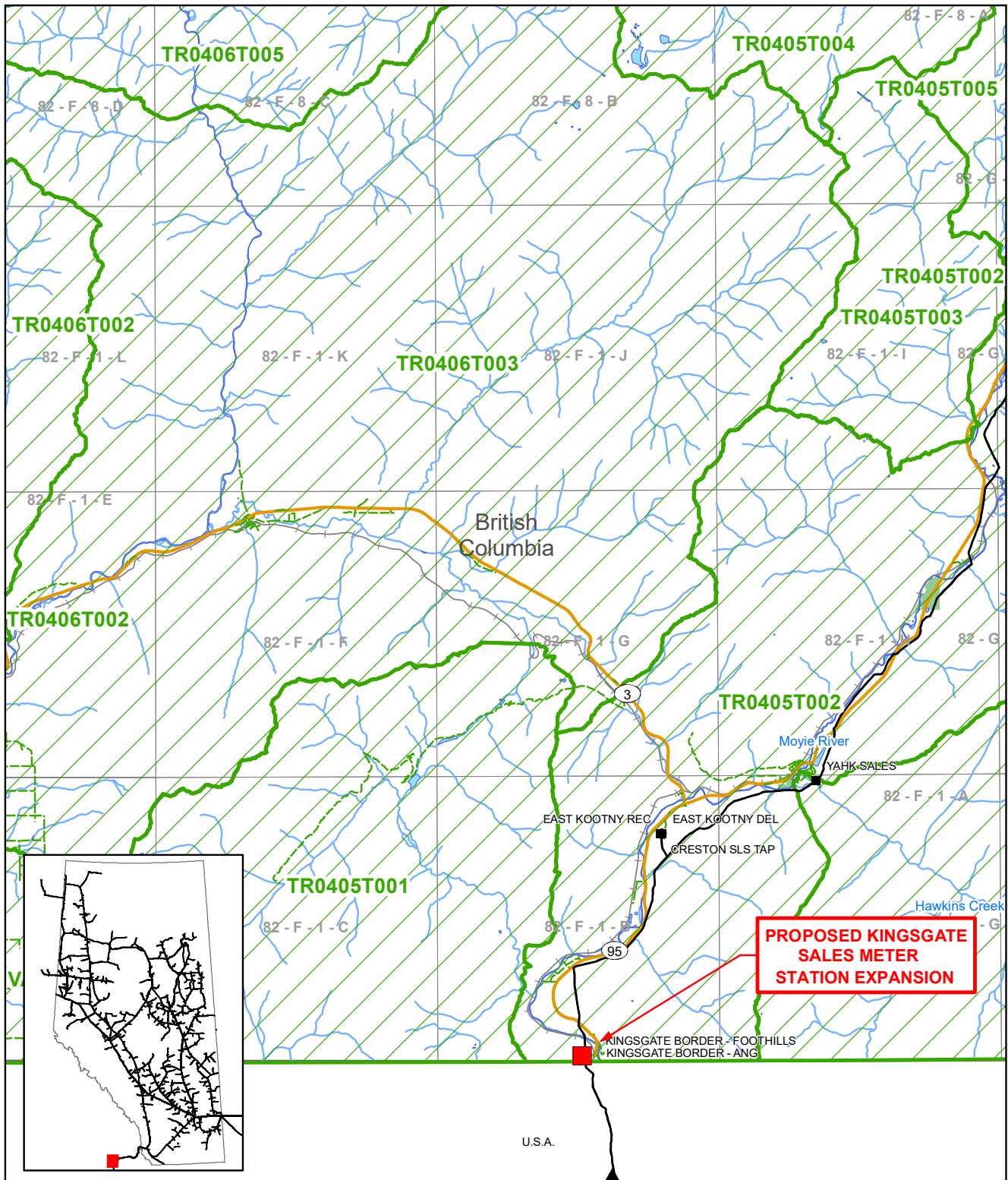

**TERMS OF USE:** The datasets used to create this map have been gathered from various sources for a specific purpose. TC Energy provides no warranty regarding the accuracy or completeness of the datasets. Unauthorized or improper use of this map, including supporting datasets is strictly prohibited. TC Energy accepts no liability whatsoever related to any loss or damages resulting from proper, improper, authorized or unauthorized use of this map and associated datasets and user expressly waives all claims relating to or arising out of use of or reliance on this map.

<b>PROPOSED KINGSGATE METER STATION EXPANSION</b> Trapper			Proposed Meter Station Expansion Compressor Station Delivery Meter Station Receipt Meter Station Existing NGTL Pipeline	+ Railway - Gravel Road - Primary Highway - Secondary Highway	City / Town River / Lake First Nation Land Metis Settlement Protected Area Military Reserve County Trapper Area	N		
							LOCATION: 49.00174, -116.18678	REVISION: 0
CARTOGRAPHER: EW	19-11-20	REVIEWER: LP	19-11-20	APPROVER: JC	19-11-20	COORDINATE SYSTEM: NAD 1983 UTM Zone 11N	ISSUE PURPOSE: IFU	
Not all legend elements may appear on the map						MAP NUMBER: T_0228_0003_04_00_Kingsgate_MS_Expansion_Fig1_mxd		