



FINAL

Birds Field Logistics Work Plan

November 2021





MARTEN FALLS FIRST NATION ALL SEASON COMMUNITY ACCESS ROAD

Birds Field Logistics Work Plan

Distribution List

# Hard Copies	PDF Required	Association / Company Name
	✓	Marten Falls First Nation
	✓	AECOM Canada Ltd.

Revision History

Rev #	Date	Revision Description



Statement of Qualifications and Limitations: AECOM

The attached Report (the "Report") has been prepared by AECOM Canada Ltd. ("AECOM") for the benefit of the Client ("Client") in accordance with the agreement between AECOM and Client, including the scope of work detailed therein (the "Agreement").

The information, data, recommendations and conclusions contained in the Report (collectively, the "Information"):

- is subject to the scope, schedule, and other constraints and limitations in the Agreement and the qualifications contained in the Report (the "Limitations");
- represents AECOM's professional judgement in light of the Limitations and industry standards for the preparation of similar reports;
- may be based on information provided to AECOM which has not been independently verified;
- has not been updated since the date of issuance of the Report and its accuracy is limited to the time period and circumstances in which it was collected, processed, made or issued;
- must be read as a whole and sections thereof should not be read out of such context;
- was prepared for the specific purposes described in the Report and the Agreement; and
- in the case of subsurface, environmental or geotechnical conditions, may be based on limited testing and on the assumption that such conditions are uniform and not variable either geographically or over time.

AECOM shall be entitled to rely upon the accuracy and completeness of information that was provided to it and has no obligation to update such information. AECOM accepts no responsibility for any events or circumstances that may have occurred since the date on which the Report was prepared and, in the case of subsurface, environmental or geotechnical conditions, is not responsible for any variability in such conditions, geographically or over time.

AECOM agrees that the Report represents its professional judgement as described above and that the Information has been prepared for the specific purpose and use described in the Report and the Agreement, but AECOM makes no other representations, or any guarantees or warranties whatsoever, whether express or implied, with respect to the Report, the Information or any part thereof.

Without in any way limiting the generality of the foregoing, any estimates or opinions regarding probable construction costs or construction schedule provided by AECOM represent AECOM's professional judgement in light of its experience and the knowledge and information available to it at the time of preparation. Since AECOM has no control over market or economic conditions, prices for construction labour, equipment or materials or bidding procedures, AECOM, its directors, officers and employees are not able to, nor do they, make any representations, warranties or guarantees whatsoever, whether express or implied, with respect to such estimates or opinions, or their variance from actual construction costs or schedules, and accept no responsibility for any loss or damage arising therefrom or in any way related thereto. Persons relying on such estimates or opinions do so at their own risk.

Except (1) as agreed to in writing by AECOM and Client; (2) as required by-law; or (3) to the extent used by governmental reviewing agencies for the purpose of obtaining permits or approvals, the Report and the Information may be used and relied upon only by Client.

AECOM accepts no responsibility, and denies any liability whatsoever, to parties other than Client who may obtain access to the Report or the Information for any injury, loss or damage suffered by such parties arising from their use of, reliance upon, or decisions or actions based on the Report or any of the Information ("improper use of the Report"), except to the extent those parties have obtained the prior written consent of AECOM to use and rely upon the Report and the Information. Any injury, loss or damages arising from improper use of the Report shall be borne by the party making such use.

This Statement of Qualifications and Limitations is attached to and forms part of the Report and any use of the Report is subject to the terms hereof.

AECOM: 2015-04-13

© 2009-2015 AECOM Canada Ltd. All Rights Reserved.





Disclaimer: Golder Associates

The attached Report (the “Report”) has been prepared by Golder Associates Ltd. (“Golder”) for the benefit of AECOM Canada Ltd. (“Client”) in accordance with the agreement between Golder and Client, including the scope of work detailed therein (the “Agreement”).

Golder has prepared the Report in a manner consistent with that level of care and skill ordinarily exercised by members of the engineering and science professions currently practicing under similar conditions in the jurisdiction in which the services are provided, subject to the time limits and physical constraints applicable to the Report (“Standard of Care”).

The information, data, recommendations and conclusions contained in the Report (collectively, the “Information”):

- is subject to the scope, schedule, and other constraints and limitations in the Agreement and the qualifications contained in the Report (the “Limitations”);
- represents Golder’s judgement in light of the Limitations and the Standard of Care applicable for the preparation of similar reports;
- may be based on information provided to Golder which has not been independently verified;
- has not been updated since the date of issuance of the Report and its accuracy is limited to the time period and circumstances in which it was collected, processed, made or issued;
- must be read as a whole and sections thereof should not be read out of such context;
- was prepared for the specific purposes described in the Report and the Agreement; and
- in the case of subsurface, environmental or geotechnical conditions, may be based on limited testing and on the assumption that such conditions are uniform and not variable either geographically or over time.

Golder shall be entitled to rely upon the accuracy and completeness of information that was provided to it and has no obligation to update such information. Golder accepts no responsibility for any events or circumstances that may have occurred since the date on which the Report was prepared and, in the case of subsurface, environmental or geotechnical conditions, is not responsible for any variability in such conditions, geographically or over time.

The Report is of a summary nature and is not intended to stand alone without reference to the instructions given to Golder by the Client, communications between Golder and the Client, and to any other reports prepared by Golder for the Client relative to the specific site described in the Report. To properly understand the suggestions, recommendations, and opinions expressed in the Report, reference must be to the foregoing and to the entirety of the Report. Golder cannot be responsible for use of portions of the Report without reference to the entire Report.

The findings and conclusions documented in the Report have been prepared for the specific site, design objective, development, and purpose described to Golder by the Client. The factual data, interpretations, and recommendations pertain to a specific project as described in the Report and are not applicable to any other project or site location. Any change of or variation in the site conditions, purpose, or development plans may alter the validity of the Report. The findings and conclusions of the Report are valid only as of the date of the Report. If new information is discovered in future work, Golder should be requested to re-evaluate the conclusions of the Report, and to provide amendments as required. Accordingly, Golder cannot be responsible for use of the Report, or portions thereof, unless Golder is requested to review and, if necessary, revise the Report.

The Report, all plans, data, drawings, and other documents as well as all electronic media prepared by Golder are considered its professional work product are not to be modified, amended, excerpted, or revised and shall remain the copyright property of Golder, who authorizes only the Client to make copies of the report, but only in such quantities as are reasonably necessary for the use of the Report by those parties for the specific purpose described in the Report and the Agreement. The Client may not give, lend, sell, or otherwise make available the report or any portion thereof to any other party without the express prior written permission of Golder.





MARTEN FALLS FIRST NATION ALL SEASON COMMUNITY ACCESS ROAD

Birds Field Logistics Work Plan

Golder agrees that the Report represents its judgement in accordance with the Standard of Care as described above and that the Information has been prepared for the specific purpose and use described in the Report and the Agreement, but Golder makes no other representations, or any guarantees or warranties whatsoever, whether express or implied, with respect to the Report, the Information or any part thereof.

Without in any way limiting the generality of the foregoing, any estimates or opinions regarding probable construction costs or construction schedule provided by Golder represent Golder's judgement in light of its experience and the knowledge and information available to it at the time of preparation in accordance with the Standard of Care. Since Golder has no control over market or economic conditions, prices for construction labour, equipment or materials or bidding procedures, Golder, its directors, officers and employees are not able to, nor do they, make any representations, warranties or guarantees whatsoever, whether express or implied, with respect to such estimates or opinions, or their variance from actual construction costs or schedules, and accept no responsibility for any loss or damage arising therefrom or in any way related thereto. Persons relying on such estimates or opinions do so at their own risk.

Except (1) as agreed to in writing by Golder and Client; (2) as required by-law; or (3) to the extent used by governmental reviewing agencies for the purpose of obtaining permits or approvals, the Report and the Information may be used and relied upon only by Client.

Golder accepts no responsibility, and denies any liability whatsoever, to parties other than Client who may obtain access to the Report or the Information for any injury, loss or damage suffered by such parties arising from their use of, reliance upon, or decisions or actions based on the Report or any of the Information ("improper use of the Report"), except to the extent those parties have obtained the prior written consent of Golder to use and rely upon the Report and the Information. Any injury, loss or damages arising from improper use of the Report shall be borne by the party making such use.

This Statement of Qualifications and Limitations is attached to and forms part of the Report and any use of the Report is subject to the terms hereof.





Authors

Report Prepared By:

<Original signed by>

Fergus Nicoll, Dipt.T.
Terrestrial and Wetlands Specialist
Golder Associates Ltd.

Report Reviewed By:

<Original signed by>

Erin Greenway, B.Sc.
Senior Ecologist
Golder Associates Ltd.





Table of Contents

	page
1. Introduction.....	1
2. Overview and Approach	2
2.1 Methodology.....	2
2.2 Program Staffing	7
3. Discipline Specific-Schedule.....	8
4. Health and Safety	9
4.1 General.....	9
4.2 COVID-19.....	10
5. References	12

List of Figures

Figure 2-1: Bird Point Count Survey and ARUS Locations.....	4
Figure 2-2: Marsh Bird Playback and Eastern Whip-poor-will Survey Locations	5
Figure 2-3: Bird Aerial Transect Surveys	6

List of Tables

Table 2-1: Methodology for Bird Field Study.....	2
Table 2-2: Personnel Qualifications.....	7
Table 3-1: Program Schedule.....	8





Acronyms

Agency, the ...	Impact Assessment Agency of Canada
ARU	Autonomous Recording Unit
CAR	Community Access Road
EA	Environmental Assessment
HaSEP	Health and Safety and Environmental Protection Plan
IA	Impact Assessment
IAA	<i>Impact Assessment Act</i>
IAAC	Impact Assessment Agency of Canada
JSEA	Job Safety and Environmental Analysis
MECP	Ontario Ministry of the Environment, Conservation and Parks
MFFN	Marten Falls First Nation
SAR	Species at Risk
TISG	Tailored Impact Statement Guidelines
ToR	Terms of Reference
VC	Valued Component





1. Introduction

The Proponent of the Community Access Road (CAR or the Project) is Marten Falls First Nation (MFFN), a remote First Nation community in northern Ontario located at the junction of the Albany and Ogoki rivers, approximately 430 kilometres from Thunder Bay, Ontario. The MFFN community is proposing an all-season CAR that will connect the MFFN community to Ontario's provincial highway network (Highway 643) to the south via the existing Painter Lake Road. MFFN, as the Proponent of the Project, has formed a MFFN CAR Project Team that includes MFFN CAR Community Member Advisors and MFFN CAR Project Consultants who act with input, guidance, and direction from the MFFN Chief and Council.

This document outlines the work plan to implement the field studies for the valued component (VC) forest birds, raptors, shorebirds, waterfowl, bog/fen and other wetland birds, and species at risk (SAR) birds, recognizing that the results of these studies will be used to support a coordinated Impact Assessment (IA) required for Project review by the Impact Assessment Agency of Canada (the Agency) under the federal *Impact Assessment Act* (IAA), and an Environmental Assessment (EA) required for Project review by the Ontario Ministry of the Environment, Conservation and Parks (MECP) under the Ontario *Environmental Assessment Act*.

The Birds Work Plan describes the proposed methods and schedule to complete the field program and considers both the Agency's Tailored Impact Statement Guidelines for the Marten Falls Community Access Road Project (TISG) (IAAC 2020) and the comments received on the Draft Terms of Reference (ToR) (AECOM 2020).





2. Overview and Approach

The approach and associated study areas for the birds field program are defined in the Birds Study Plan (MFFN CAR 2021). These considerations were developed based on guidance from and discussions with both federal and provincial regulators. A brief description of the proposed methodology and staffing plan to complete the birds field program are described below, with the understanding that the technical content is limited to supplementary information (not previously included in the Birds Study Plan).

2.1 Methodology

The proposed methodology for the birds field program is described in **Table 2-1**, and the corresponding survey locations are shown in **Figure 2-1**, **Figure 2-2** and **Figure 2-3**. The proposed methodology described below is in line with what was initially detailed in the Birds Study Plan. No deviations are anticipated at this time.

Table 2-1: Methodology for Bird Field Study

Breeding Bird Point Counts	
Permits To Conduct Field Studies	<ul style="list-style-type: none"> ■ MECP Letter of Authorization to Conduct Research in a Provincial Park or Conservation Reserve; valid from June 01, 2021 to December 31, 2022.
Field Study Methods	<ul style="list-style-type: none"> ■ Pre-selected stations in Figure 2-1 will be used wherever possible, however many of these were selected during desktop review, and changes may be necessary pending conditions encountered in the field. ■ Breeding bird point counts and audio recordings on a handheld device will be completed at each station.
Lab Analysis Methods	<ul style="list-style-type: none"> ■ No lab analysis is required for breeding bird point counts.
Autonomous Recording Unit (ARU)	
Permits To Conduct Field Studies	<ul style="list-style-type: none"> ■ MECP Letter of Authorization to Conduct Research in a Provincial Park or Conservation Reserve; valid from June 01, 2021 to December 31, 2022.
Field Study Methods	<ul style="list-style-type: none"> ■ Autonomous Recording Units (ARUs) will be set up at a subset of Breeding Bird Point Count Stations shown in Figure 2-1 as described in the Birds Study Plan to record during the spring migration, breeding season, fall migration, and winter. However additional ARU locations may be added to capture targeted migration habitat that does not overlap with current station locations, pending conditions encountered in the field. ■ Targeted ARUs for eastern whip-poor-will and common night hawk will be set up at existing stations shown in Figure 2-2 as described in the Birds Study





Autonomous Recording Unit (ARU)	
	<p>Plan. An additional six stations have been added via desktop, but habitat suitability will be confirmed in the field. New stations may be moved, and additional stations may be added, pending conditions encountered in the field.</p> <ul style="list-style-type: none"> ■ Targeted ARUs for yellow rail, and short-eared owl will be at existing ARU stations wherever possible, pending confirmation of habitat in the field. Additional stations may be added, pending conditions encountered in the field.
Lab Analysis Methods	<ul style="list-style-type: none"> ■ No lab analysis is required for ARUs.
Marsh Bird Call Playback Surveys	
Permits To Conduct Field Studies	<ul style="list-style-type: none"> ■ MECP Letter of Authorization to Conduct Research in a Provincial Park or Conservation Reserve; valid from June 01, 2021 to December 31, 2022.
Field Study Methods	<ul style="list-style-type: none"> ■ These surveys will be conducted at existing stations shown in Figure 2-2, as well as at an additional five stations added via desktop, as described in the Birds Study Plan, but habitat suitability will be confirmed in the field. New stations may be moved, and additional stations may be added, pending conditions encountered in the field.
Lab Analysis Methods	<ul style="list-style-type: none"> ■ No lab analysis is required for marsh bird call playback surveys.
Species Specific Surveys	
Permits To Conduct Field Studies	<ul style="list-style-type: none"> ■ MECP Letter of Authorization to Conduct Research in a Provincial Park or Conservation Reserve; valid from June 01, 2021 to December 31, 2022.
Field Study Methods	<ul style="list-style-type: none"> ■ Surveys for chimney swift, bank swallow, barn swallow, and peregrine falcon will be conducted at additional areas within the Local Study Area than those mentioned above, in conjunction with vegetation and bat habitat identification surveys, as discussed in the Birds Study Plan.
Lab Analysis Methods	<ul style="list-style-type: none"> ■ No lab analysis is required for species specific surveys.
Aerial Surveys	
Permits To Conduct Field Studies	<ul style="list-style-type: none"> ■ N/A
Field Study Methods	<ul style="list-style-type: none"> ■ Aerial surveys will follow spacing, and methods described within the Birds Study Plan and shown in Figure 2-3, however the precise layout of transects will be adapted as needed, pending confirmation of habitat, bird behaviour, and weather conditions encountered in the field.
Lab Analysis Methods	<ul style="list-style-type: none"> ■ No lab analysis is required for aerial surveys.



Figure 2-1: Bird Point Count Survey and ARUS Locations

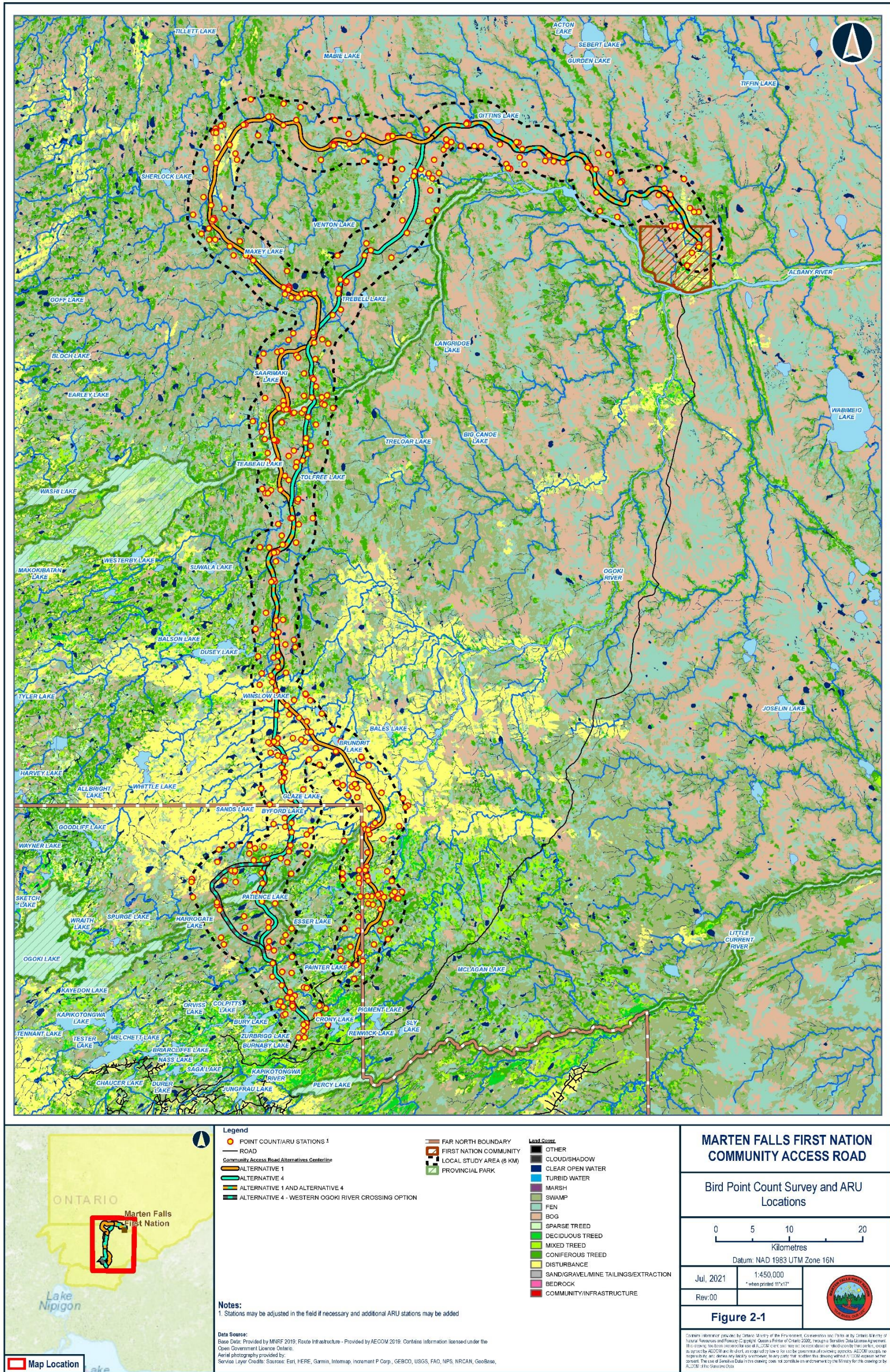



Figure 2-2: Marsh Bird Playback and Eastern Whip-poor-will Survey Locations

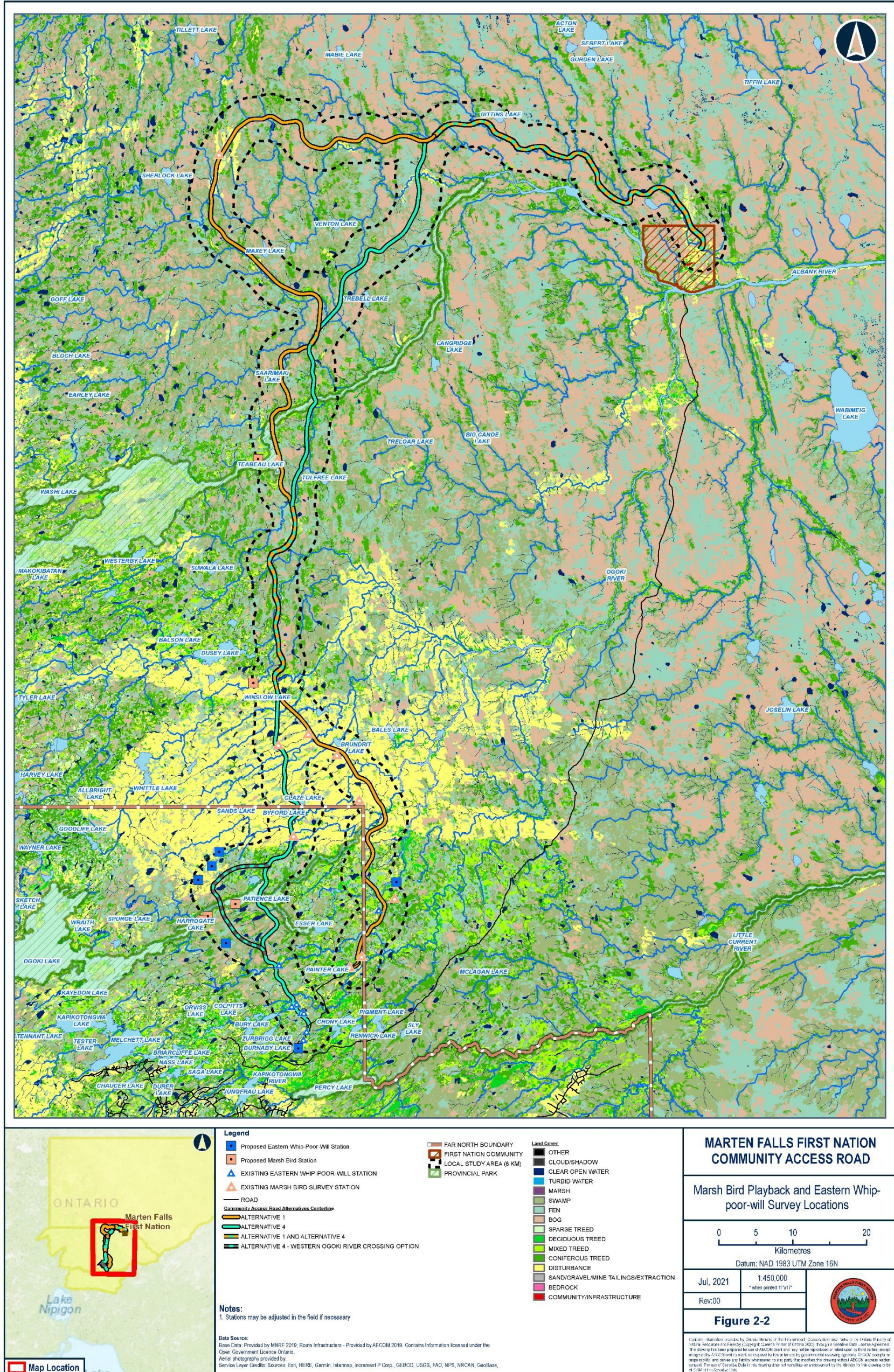
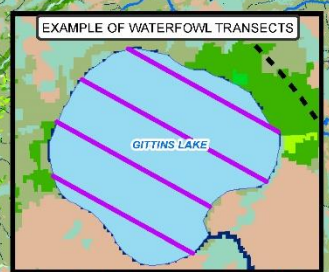
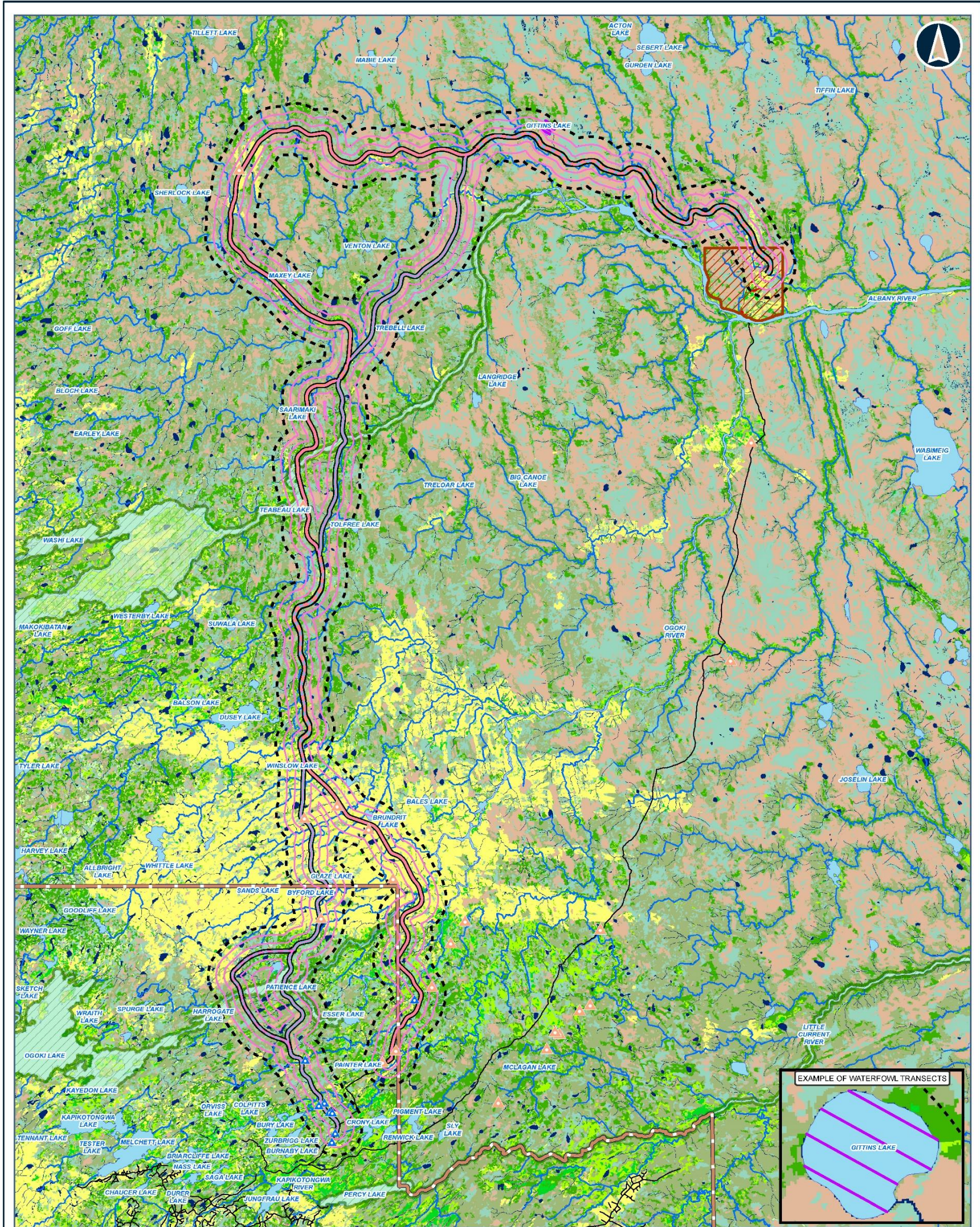

Figure 2-3: Bird Aerial Transect Surveys



Legend

- ▲ EXISTING EASTERN WHIP-POOR-WILL STATION
- ▲ EXISTING MARSH BIRD SURVEY STATION
- ▲ PROPOSED RAPTOR NEST TRANSECTS
- ▲ EXAMPLE WATERFOWL TRANSECTS
- ROAD
- Community Access Road Alternatives Centerline
 - ALTERNATIVE 1
 - ALTERNATIVE 4
 - ALTERNATIVE 1 AND ALTERNATIVE 4
 - ALTERNATIVE 4 - WESTERN OGOKI RIVER CROSSING OPTION
- ▲ FAR NORTH BOUNDARY
- FIRST NATION COMMUNITY
- LOCAL STUDY AREA (8 KM)
- PROVINCIAL PARK

Land Cover

- OTHER
- CLOUD/SHADOW
- CLEAR OPEN WATER
- TURBID WATER
- MARSH
- SWAMP
- FEN
- BOG
- SPARSE TREED
- DECIDUOUS TREED
- MIXED TREED
- CONIFEROUS TREED
- DISTURBANCE
- SAND/GRAVEL/MINE TAILINGS/EXTRACTION
- BEDROCK
- COMMUNITY/INFRASTRUCTURE

Notes:

Data Source:
 Base Data: Provided by MNR 2019; Route Infrastructure - Provided by AECOM 2019. Contains information licensed under the Open Government License Ontario.
 Aerial photography provided by:
 Service Layer Credits: Sources: Esri, HERE, Garmin, Intermap, increment P Corp., GEBCO, USGS, FAO, NPS, NRCAN, GeoBase,

**MARTEN FALLS FIRST NATION
 COMMUNITY ACCESS ROAD**

Aerial Transect Surveys

0 5 10 20
 Kilometres

Datum: NAD 1983 UTM Zone 16N

Jul, 2021	1:450,000
Rev:00	*when printed 11"x17"

Figure 2-3

Copyright information provided by Ontario Ministry of the Environment, Conservation and Parks or the Ontario Ministry of Natural Resources and Forestry. All rights reserved. This drawing is prepared for use of AECOM clients only. All other rights reserved. No part of this drawing, except as expressly authorized in writing, is to be reproduced, stored in a retrieval system, or transmitted in any form or by any means, electronic, mechanical, photocopying, recording, or by any information storage and retrieval system, without the prior written consent of the Ontario Ministry of the Environment, Conservation and Parks or the Ontario Ministry of Natural Resources and Forestry. This drawing is the property of AECOM and shall remain the property of AECOM. All other rights reserved.





2.2 Program Staffing

The proposed staff participating in the birds field program are outlined in **Table 2-2**.

Table 2-2: Personnel Qualifications

Name	Title	Project Role	Credentials	Years of Experience*
Fergus Nicoll	Terrestrial and Wetland Specialist	Bird Component Lead, Field Lead/Author	Dip.T.	22
Connor Charchuck	Terrestrial Biologist	Statistical Lead	M.Sc.	8
Erin Greenaway	Senior Ecologist	Natural Sciences Lead, Senior Adviser, Senior Reviewer	B.Sc.	23
Luke Owens	Wildlife Biologist	Field Lead	B.A.	15
Jamie Weir	Fish and Wildlife Technologist	Field Lead	Dip.T.	16

Note: * Experience as of March 2021

Please note that the staffing for the birds field program may also rely on additional members from the MFFN CAR Project Consultant Team and / or members from local Indigenous communities.





3. Discipline Specific-Schedule

The proposed schedule for the birds field program is presented below in **Table 3-1**. This schedule is subject to change based on evolving climactic conditions in the Project Area, including forest fires.

Table 3-1: Program Schedule

Task / Program	Start Date (MM/YR)	Approximate Duration	Targeted VC Interaction
■ Breeding Bird Point Counts	■ June 1, 2022	■ Two trips of up to 14 days in length during the time period of June 1 through July 17 2022	■ Forest Birds, Wetland Birds
■ ARU program (winter, spring migration, breeding, fall migration)	■ February 2022	■ February 2022 to November 2022	■ Forest Birds, Wetland Birds, Raptors, SAR Birds
■ Marsh Bird Playback Surveys	■ May 2022	■ May through July 2022	■ Wetland Birds, SAR Birds
■ Species Specific Surveys	■ May 2022	■ May through July 2022	■ SAR Birds
■ Aerial Surveys	■ September 2021	■ Six trips of up to 3 days between September 2021 and July 2022	■ Raptors, Shorebirds, Waterfowl

Prior to field programs commencing, the following groups from the Project Contact List will be notified:

- Indigenous Community Key Contacts
- Tribal Councils, Provincial Territorial Organizations and Métis Nation of Ontario
- Other Indigenous Persons Identified for Consultation (including MFFN community members)
- Businesses
- Tourism Operators
- Community and Interest Groups and Non-Governmental Organizations
- Interested Parties / Potential Stakeholders – Unaffiliated
- Government Review Team
- Non-Government Review Team agency representatives
- Forest Management Companies
- Mining Claim Holders
- Emergency Medical Services and Law Enforcement
- Neighbouring Projects and their Contacts
- Other Agency Representatives (elected Members of Parliament and Provincial Parliament of Ontario)





4. Health and Safety

4.1 General

Golder is committed to the health and safety of employees, clients, contractors and the public, with the understanding that all work performed by Golder is subject to strict health and safety policies and applicable federal, provincial, and municipal acts and regulations. Golder has internal Work Safe Practices for aerial work, remote work, cold weather work, and working around water. All field crew members will be expected to review these protocols prior to commencing surveys. In addition, the Golder survey teams will develop a project specific Health and Safety and Environmental Protection Plan (HaSEP) prior to conducting field work. The Project's HaSEP will be reviewed and discussed with all field crew members (including pilot and Indigenous crew members) prior to the survey's commencement.

The aerial / helicopter support for the Project will be designed and scheduled according to Golder's and the client's health and safety policies, procedures, and training. Restrictions on aircraft type and pilot proficiency will apply. Prior to daily take-off, the pilot will provide an aircraft orientation and safety briefing to all members of the survey team. The briefing will include identifying hazards, emergency response plans and procedures, and general helicopter protocol (including how to exit and enter an aircraft). As part of these briefings, hazards specific to the day's task will also be identified, discussed, and documented on a job safety and environmental analysis (JSEA) form, with a plan for all crew members to sign the JSEA. Field surveys will only occur when weather conditions allow safe aircraft operations, recognizing that (1) field crew members have the right to refuse substandard actions or conditions if the worker feels that these actions / conditions are imminently dangerous to their safety or to the safety of others and (2) field crew members should rely on pilot judgement as well as their own experienced and comfort level to determine if flights should occur or be prematurely terminated.

As part of each field day, field crew members will pack extra food, water, and clothing in case of aircraft mechanical trouble and unexpected delays. In addition, each field crews will carry a survival and first aid kit for emergency situations (supplementary to the aircraft emergency survival kit). Daily check-in times with a designated contact will be pre-determined as part of the HaSEP, noting that satellite phones or satellite communication devices (e.g., Garmin inReach) will be used in areas where cell phone coverage is not reliable.





4.2 COVID-19

All COVID-19 related risk mitigation and recovery measures have been established in line with government protocols and AECOM corporate measures. Field crews will employ preventative COVID-19 actions including daily screening questionnaires and the use of Personal Protective Equipment such as gloves, masks, regular disinfection and social distancing.

Members of the field crews are not to attend site, or must remove themselves from site, if they fit any of the following criteria:

- They have symptoms associated with COVID-19 (e.g., fever, cough, sore throat, shortness of breath, sneezing / running nose or loss of sense of smell);
- They have been confirmed for COVID-19 or are awaiting the results from being tested for COVID-19;
- They have been in close-contact with a known or suspected case of COVID-19 in the past 14 days; and / or
- They have returned, or been in contact with someone who has returned, from overseas in the past 14 days.

When working in the community, field crews will strictly adhere to the COVID-19 preventative measures as described above. Where community access is required to facilitate a field survey, entry will be discussed with the community in advance. As needed, a negative COVID-19 test will be presented prior to entering Indigenous communities.

Field crews will have access to an adequate supply of sanitizer, and, as part of this, the crew members will regularly sanitize their hands. Further to this: field crews will minimize use of shared tools and equipment, as practical (including the use of hand tools, electronic devices, pens, clipboards, and notepads); all work surfaces and equipment used in the course of work will be adequately cleaned and disinfected at the end of the work shift or more frequently when visibly soiled or used repeatedly; and cloth or surgical masks (as a minimum) will be worn by field crews at all times during the course of work and in transit to the work site in line with government direction.





For all workers, regardless of specific exposure risks, it is always a good practice to:

- Frequently wash your hands with soap and water for at least 20 seconds, noting that, when soap and running water are unavailable, use of an alcohol-based hand rub with at least 60% alcohol is suggested.
- Avoid touching your eyes, nose, or mouth with unwashed hands.
- Avoid close contact with people who are sick.
- Cover your mouth and nose with your bent elbow or tissue when you cough or sneeze, and immediately dispose of the used tissue.
- Stay home if you are sick.





5. References

AECOM Canada Ltd. (AECOM), 2020:

Marten Falls First Nation Proposed Terms of Reference Marten Falls Community Access Road – Environmental Assessment

Impact Assessment Agency of Canada (IAAC), 2020:

Tailored Impact Statement Guidelines for the Marten Falls Community Access Road Project.
<https://iaac-aeic.gc.ca/050/documents/p80184/133937E.pdf>

Marten Falls First Nation Community Access Road Project (MFFN CAR), 2021:

Birds Study Plan





MARTEN FALLS FIRST NATION ALL SEASON COMMUNITY ACCESS ROAD



Phone: 1-800-764-9114  Email: info@martenfallsaccessroad.ca  Web: <http://www.martenfallsaccessroad.ca>

