



VALENTINE PROJECT - LEVEL 2 SCHEDULE Construction Activities

30-Jun-22 08:44

Activity ID	Activity Name	Original Duration	Start	Finish	2022												2023												2024												2025															
					May	Jun	Jul	Aug	Sep	Oct	Nov	Dec	Jan	F	Mar	Apr	May	Jun	Jul	Aug	Sep	Oct	Nov	Dec	Jan	Feb	Mar	Apr	May	Jun	Jul	Aug	Sep	Oct	N	Dec	Jan	F	Mar	Apr	May															
Valentine Gold Project																																																								
Valentine Gold Project																																																								
Project Milestones																																																								
Infrastructure																																																								
MP-1910	NL Hydro - Permanent Power available	0	03-Sep-23	03-Sep-23	◆ NL Hydro - Permanent Power available																																																			
Construction																																																								
MP-1960	CC4101 - "Maintenance" works start - Access Road	0	16-Aug-21 A	30-Nov-24	◆ Access Road																																																			
MP-1450	Commencement of Temporary Camp Installation	0	02-Jul-22		◆ Commencement of Temporary Camp Installation																																																			
MP-1980	CC4103 - Victoria Bridge repair works start	0	06-Jul-22		◆ CC4103 - Victoria Bridge repair works start																																																			
MP-2090	TK3905 - Temporary Construction Camp complete	0		23-Aug-22	◆ TK3905 - Temporary Construction Camp complete																																																			
MP-2650	Mobilisation to Site - Construction Start - Early Works	0	24-Aug-22*		◆ Mobilisation to Site - Construction Start - Early Works																																																			
MP-1990	CC0001 - Tree Cutting works - start	0	27-Aug-22		◆ CC0001 - Tree Cutting works - start																																																			
MP-1970	CC4102 - Upgrade works start - Access Road	0	30-Aug-22		◆ CC4102 - Upgrade works start - Access Road																																																			
MP-2060	CC3001 - Major Earthwork works start	0	07-Sep-22		◆ CC3001 - Major Earthwork works start																																																			
MP-1500	Commencement of construction - Execution Phase	0	03-Jan-23		◆ Commencement of construction - Execution Phase																																																			
MP-2110	TK3901 / TK3902 - Accommodation Complex Complete	0		06-Mar-23	◆ TK3901 / TK3902 - Accommodation Complex Complete																																																			
MP-2730	Concrete Batch Plant Setup Start	0	03-Apr-23		◆ Concrete Batch Plant Setup Start																																																			
MP-2080	TMF Construction complete - Stage 1	0		22-Dec-23	◆ TMF Construction complete - Stage 1																																																			
MP-1920	Mechanical Completion - Valentine Project	0		18-Sep-24	◆ Mechanical Completion - Valentine Project																																																			
MP-2085	TMF Construction complete - Stage 2	0		30-Nov-24	◆ TMF Construction complete - Stage 2																																																			
Mining																																																								
MP-2670	Leprechaun - 1st Low Grade Ore	0	28-Aug-23		◆ Leprechaun - 1st Low Grade Ore																																																			
MP-2710	Leprechaun & Marathon - 1st High Grade Ore	0	29-Nov-23		◆ Leprechaun & Marathon - 1st High Grade Ore																																																			
MP-2690	Marathon - 1st Low Grade Ore	0	15-Jan-24		◆ Marathon - 1st Low Grade Ore																																																			
Commissioning																																																								
MP-1600	Start of production - First Gold	0		01-Jan-25	◆ Start of production - First Gold																																																			
Start-up and Ramp-up																																																								
MP-1650	Full production	0		12-Mar-25	◆ Full production																																																			
0000 - Overall Areas																																																								
CC0001 - Tree Cutting																																																								
Construction																																																								

■ Remaining Level of Effort
 ■ Remaining Work
 ◆ Milestone
■ Actual Work
 ■ Critical Remaining Work

Activity ID	Activity Name	Original Duration	Start	Finish	2022												2023												2024												2025			
					May	Jun	Jul	Aug	Sep	Oct	Nov	Dec	Jan	F	Mar	Apr	May	Jun	Jul	Aug	Sep	Oct	Nov	Dec	Jan	Feb	Mar	Apr	May	Jun	Jul	Aug	Sep	Oct	N	Dec	Jan	F	Mar	Apr	May			
CG1101-2005	High Grade Ore Stockpile Build for Mill Feed	180	04-Dec-23	31-Jul-24	High Grade Ore Stockpile Build for Mill Feed																																							
Marathon Pit Development																																												
CG1101-1930	Marathon Construction Pit Mining	108	06-Jul-23	09-Nov-23	Marathon Construction Pit Mining																																							
CG1101-1240	Mining 356 Bench of Marathon Phase 1 Open pit	50	09-Nov-23	31-Jan-24	Mining 356 Bench of Marathon Phase 1 Open pit																																							
CG1101-1260	Mining 350 Bench of Marathon Phase 1 Open pit	50	05-Dec-23	12-Feb-24	Mining 350 Bench of Marathon Phase 1 Open pit																																							
CG1101-1280	Mining 344 Bench of Marathon Phase 1 Open pit	86	12-Feb-24	12-Jun-24	Mining 344 Bench of Marathon Phase 1 Open pit																																							
CG1101-1300	Mining 338 Bench of Marathon Phase 1 Open pit	47	12-Jun-24	06-Aug-24	Mining 338 Bench of Marathon Phase 1 Open pit																																							
Leprechaun Pit Development																																												
CG1101-1940	Leprechaun Construction Pit Mining	125	07-Oct-22	28-Mar-23	Leprechaun Construction Pit Mining																																							
CG1101-1380	Mining 386 Bench of Leprechaun Phase 1 Open pit	30	27-Feb-23	03-Apr-23	Mining 386 Bench of Leprechaun Phase 1 Open pit																																							
CG1101-1400	Mining 380 Bench of Leprechaun Phase 1 Open pit	43	03-Apr-23	13-Jun-23	Mining 380 Bench of Leprechaun Phase 1 Open pit																																							
CG1101-1950	Mining 374 Bench of Leprechaun Phase 1 Open pit	43	13-Jun-23	02-Aug-23	Mining 374 Bench of Leprechaun Phase 1 Open pit																																							
1200 - Mine Fixed Equipment																																												
1210 - Explosives Magazine and Mix Plant																																												
Construction																																												
TK1201-CO-100	Explosives Facility - Concrete Foundations	20	30-Sep-23	23-Oct-23	Explosives Facility - Concrete Foundations																																							
CG1101-1720	Construction of Explosives Storage Facility and Mixing Plant	60	24-Oct-23	11-Jan-24	Construction of Explosives Storage Facility and Mixing Plant																																							
SG2001-1830	Transformer Installation - Explosives Facility	7	04-Jan-24	11-Jan-24	Transformer Installation - Explosives Facility																																							
2000 - Process Plant																																												
SG2001-CO-100	Concrete Batch Plant Mobilization	15	03-Apr-23	19-Apr-23	Concrete Batch Plant Mobilization																																							
SG2001-CO-110	Concrete Batch Plant Setup	30	20-Apr-23	24-May-23	Concrete Batch Plant Setup																																							
2100 - Primary Crushing																																												
SG2001-CO-120	Primary Crushing Area - Concrete Works	70	03-Aug-23	23-Oct-23	Primary Crushing Area - Concrete Works																																							
SG2001-CO-190	Primary Crushing Area - Structural Steel & Stockpile Building	29	09-Apr-24	13-May-24	Primary Crushing Area - Structural Steel & Stockpile Building																																							
SG2001-CO-220	Primary Crushing Area - Mechanical Installation	66	11-Apr-24	27-Jun-24	Primary Crushing Area - Mechanical Installation																																							
SG2001-CO-200	Reclaim & Stockpile Area - Mechanical Installation	30	13-May-24	17-Jun-24	Reclaim & Stockpile Area - Mechanical Installation																																							
SG2001-CO-260	Primary Crushing Area - Electrical & Instrumentation	50	17-Jun-24	14-Aug-24	Primary Crushing Area - Electrical & Instrumentation																																							
SG2001-CO-340	Primary Crushing Area - Mechanical Completion	0		14-Aug-24	◆ Primary Crushing Area - Mechanical Completion																																							
SG2001-CO-350	Primary Crushing Area - POV	17	14-Aug-24	03-Sep-24	■ Primary Crushing Area - POV																																							
2200 - Grinding																																												
SG2001-CO-130	Grinding Area - Mills Area Foundations & Pedestals - Concrete Works	110	25-May-23	29-Sep-23	Grinding Area - Mills Area Foundations & Pedestals - Concrete Works																																							

■ Remaining Level of Effort
 ▬ Remaining Work
 ■ Actual Work
 ▬ Critical Remaining Work
 ◆ Milestone

Activity ID	Activity Name	Original Duration	Start	Finish	2022												2023												2024												2025						
					May	Jun	Jul	Aug	Sep	Oct	Nov	Dec	Jan	F	Mar	Apr	May	Jun	Jul	Aug	Sep	Oct	Nov	Dec	Jan	Feb	Mar	Apr	May	Jun	Jul	Aug	Sep	Oct	N	Dec	Jan	F	Mar	Apr							
TK2601 - Oxygen Plant (On Hold)					192	31-Oct-23	03-Aug-24																																								
Construction					192	31-Oct-23	03-Aug-24																																								
SG2001-CO-210	Reagents Area - Concrete Works	24	31-Oct-23	28-Nov-23																									Reagents Area - Concrete Works																		
SG2001-CO-250	Reagents Area - Tanks Erection	35	28-Nov-23	18-Jan-24																									Reagents Area - Tanks Erection																		
SG2001-CO-320	Reagents Area - Mechanical & Piping Installation	100	05-Mar-24	29-Jun-24																									Reagents Area - Mechanical & Piping Installation																		
SG2001-CO-520	Reagents Area - Electrical & Instrumentation Installation	30	08-Jun-24	13-Jul-24																									Reagents Area - Electrical & Instrumentation Installation																		
SG2001-CO-560	Reagents Area - Mechanical Completion	0		13-Jul-24																									Reagents Area - Mechanical Completion																		
SG2001-CO-570	Reagents Area - POV	21	14-Jul-24	03-Aug-24																									Reagents Area - POV																		
2700 - Air & Water Services					129	31-Oct-23	07-May-24																																								
SG2001-CO-360	Air & Water Services Area - Concrete Works	15	31-Oct-23	17-Nov-23																									Air & Water Services Area - Concrete Works																		
SG2001-CO-410	Air & Water Services Area - Tanks Erection	24	17-Nov-23	15-Dec-23																									Air & Water Services Area - Tanks Erection																		
SG2001-CO-450	Air & Water Services Area - Structural Stel	12	15-Dec-23	09-Jan-24																									Air & Water Services Area - Structural Stel																		
SG2001-CO-470	Air & Water Services Area - Mechanical & Piping Installation	65	09-Jan-24	25-Mar-24																									Air & Water Services Area - Mechanical & Piping Installation																		
SG2001-CO-550	Air & Water Services Area - Electrical & Instrumentation Installation	20	25-Mar-24	17-Apr-24																									Air & Water Services Area - Electrical & Instrumentation Installation																		
SG2001-CO-640	Air & Water Services Area - Mechanical Completion	0		17-Apr-24																									Air & Water Services Area - Mechanical Completion																		
SG2001-CO-650	Air & Water Services Area - POV	17	17-Apr-24	07-May-24																									Air & Water Services Area - POV																		
2800 - Process Buildings					184	01-Jun-23	27-Feb-24																																								
SG2001-CO-140	Grinding Area - Building Foundations - Concrete Works	80	01-Jun-23	01-Sep-23																									Grinding Area - Building Foundations - Concrete Works																		
SG2001-CO-150	Reagents - Building Foundations - Concrete Works	42	24-Jun-23	11-Aug-23																									Reagents - Building Foundations - Concrete Works																		
SG2001-CO-170	Grinding - Pre-Eng. Building Erection	80	19-Sep-23	21-Dec-23																									Grinding - Pre-Eng. Building Erection																		
SG2001-CO-180	Reagents Pre-Eng Building Erection	60	19-Sep-23	28-Nov-23																									Reagents Pre-Eng Building Erection																		
SG2001-CO-240	Process Buildings - Mechanical Installation	18	03-Jan-24	24-Jan-24																									Process Buildings - Mechanical Installation																		
SG2001-CO-270	Process Buildings - Electrical Installation	12	24-Jan-24	07-Feb-24																									Process Buildings - Electrical Installation																		
SG2001-CO-300	Process Buildings - Mechanical Completion	0		07-Feb-24																									Process Buildings - Mechanical Completion																		
SG2001-CO-310	Process Buildings - POV	17	07-Feb-24	27-Feb-24																									Process Buildings - POV																		
3000 - On Site Infrastructure					608	05-Jul-22	30-Nov-24																																								
3100 Bulk Earthworks					193	24-Aug-22	03-Jun-23																																								
CC3001 - Major Earthworks					193	24-Aug-22	03-Jun-23																																								
Water management					60	03-Jan-23	03-Mar-23																																								
CC3001-WM-110	Construct Processing Complex Pond PP-SP-01	60	03-Jan-23	03-Mar-23																									Construct Processing Complex Pond PP-SP-01																		
Construction					193	24-Aug-22	03-Jun-23																																								

■ Remaining Level of Effort
 ■ Remaining Work
 ■ Actual Work
 ■ Critical Remaining Work
 ◆ Milestone

Activity ID	Activity Name	Original Duration	Start	Finish	2022												2023												2024												2025											
					May	Jun	Jul	Aug	Sep	Oct	Nov	Dec	Jan	F	Mar	Apr	May	Jun	Jul	Aug	Sep	Oct	Nov	Dec	Jan	Feb	Mar	Apr	May	Jun	Jul	Aug	Sep	Oct	N	Dec	Jan	F	Mar	Apr	May											
3200 - HV Power Switchyard and Power Distribution - by SG2001		280	03-Apr-23	14-May-24																																																
CG3201 - HV Substation Installation		95	03-Apr-23	17-Aug-23																																																
Construction		95	03-Apr-23	17-Aug-23																																																
CG3201-CO-100	HV Substation Installation - Mobilisation	15	03-Apr-23	19-Apr-23																																																
CG3201-CO-110	HV Substation Installation - Foundations - Concrete Works	30	20-Apr-23	24-May-23																																																
CG3201-CO-120	HV Substation Installation - Electrical Installation	45	26-Jun-23	17-Aug-23																																																
3220 - Site Power Distribution		232	25-May-23	27-Apr-24																																																
Construction		232	25-May-23	27-Apr-24																																																
SG2001-CO-1220	Site Power Distribution - Concrete Work	40	25-May-23	10-Jul-23																																																
SG2001-CO-1230	Site Power Distribution - Structural Steel Installation	30	11-Jul-23	14-Aug-23																																																
SG2001-CO-1260	Site Power Distribution - Electrical Installation	120	06-Nov-23	04-Apr-24																																																
SG2001-CO-3760	Site Power Distribution - Main E-Room Installation	70	06-Feb-24	27-Apr-24																																																
3230 - Emergency Power Generation		28	09-Nov-23	12-Dec-23																																																
SG2001-CO-1240	Emergency Power Generator - Electrical Installation	28	09-Nov-23	12-Dec-23																																																
3240 - Control System		60	05-Mar-24	14-May-24																																																
SG2001-CO-1250	Control System - Installation	60	05-Mar-24	14-May-24																																																
3400 - Fuel Storage		96	03-Apr-23	22-Jul-23																																																
SG2001-CO-3400	Fuel Storage and Distribution - Concrete Works	20	03-Apr-23*	25-Apr-23																																																
SG2001-CO-3405	Fuel Storage and Distribution - Permanent Fuel Supply Station Construction	70	26-Apr-23*	15-Jul-23																																																
SG2001-CO-3410	Fuel Storage and Distribution - Dist Transformer - Electrical Installation	6	17-Jul-23	22-Jul-23																																																
3500 - Sewage		12	11-Mar-23	24-Mar-23																																																
SG2001-CO-3500	Mill Area - Sewage Treatment Plant (Containerized) - Installation	8	11-Mar-23	20-Mar-23																																																
SG2001-CO-3510	Mill Area - Sewage Treatment Plant (Containerized) - Pipework	4	21-Mar-23	24-Mar-23																																																
3600 - Buildings		232	17-May-23	23-Apr-24																																																
Construction		232	17-May-23	23-Apr-24																																																
3610 - Main Admin Office		44	28-Nov-23	29-Jan-24																																																
SG2001-CO-3610	Main Admin - Modular Building Installation	32	28-Nov-23	15-Jan-24																																																
SG2001-CO-3620	Main Admin office - Distrib. Transformer Installation	6	15-Jan-24	22-Jan-24																																																
SG2001-CO-3630	Main Admin office - Fire Protection System Installation	6	22-Jan-24	29-Jan-24																																																
3620 - Gatehouse & Access Control		19	12-Jun-23	04-Jul-23																																																
SG2001-CO-3615	Security Modular Bldgs. Installation	14	12-Jun-23*	28-Jun-23																																																

■ Remaining Level of Effort
 ▬ Remaining Work
 ■ Actual Work
 ▬ Critical Remaining Work
 ◆ Milestone

Activity ID	Activity Name	Original Duration	Start	Finish	2022												2023												2024												2025			
					May	Jun	Jul	Aug	Sep	Oct	Nov	Dec	Jan	F	Mar	Apr	May	Jun	Jul	Aug	Sep	Oct	Nov	Dec	Jan	Feb	Mar	Apr	May	Jun	Jul	Aug	Sep	Oct	N	Dec	Jan	F	Mar	Apr	May			
Construction		175	05-Oct-22	08-May-23																																								
SG2001-CO-3700	Water Supply - Fresh Water Pump Intake Installation	21	05-Oct-22	29-Oct-22																																								
SG2001-CO-3750	Water Supply - Fresh Water Piping - Victoria Lake to Camp - Installation	12	24-Oct-22	05-Nov-22																																								
SG2001-CO-3710	Water Supply - Pumps Electrical & Control Panel Installation	12	31-Oct-22	12-Nov-22																																								
SG2001-CO-3730	Water Supply - Fresh Water Piping - Camp to Process Plant - Installation	20	11-Mar-23	03-Apr-23																																								
SG2001-CO-3720	Water Supply - Distribution Transformer Installation	5	04-Apr-23	08-Apr-23																																								
SG2001-CO-3740	Water Supply - Reclaim Water - Piping Installation	30	04-Apr-23	08-May-23																																								
3800 - Tailings Storage Facility		590	03-Jan-23	30-Nov-24																																								
Construction - TMF Stage 1 and 2		590	03-Jan-23	30-Nov-24																																								
CC3001 - Major Earthworks (TMF Construction)		590	03-Jan-23	30-Nov-24																																								
TMF - Stage 1		304	03-Jan-23	22-Dec-23																																								
CC3001-CO-105	TMF Access Roads	49	03-Jan-23*	28-Feb-23																																								
CC3001-CO-115	TMF Dam Stripping & Grubbing	25	03-Jan-23	31-Jan-23																																								
CC3001-CO-117	TMF Dam Construction	155	01-Feb-23	31-Jul-23																																								
CC3001-CO-125	TMF Dam Construction (Warm Weather)	176	01-Jun-23*	22-Dec-23																																								
CC3001-CO-135	TMF Upstream Foundation Tie-in	104	01-Jun-23	29-Sep-23																																								
CC3001-CO-145	Permanent TMF Runoff and Seepage Collection System	72	30-Sep-23	22-Dec-23																																								
TMF - Stage 2		410	01-Aug-23	30-Nov-24																																								
CC3001-CO-3927	TMF Dam Construction (Clearing, Stripping and Bulk Fill)	252	01-Aug-23	30-May-24																																								
CC3001-CO-3937	TMF Upstream Foundation Tie-in	72	30-Sep-23	22-Dec-23																																								
CC3001-CO-3907	TMF Dam Construction (Warm Weather)	102	01-May-24*	27-Aug-24																																								
CC3001-CO-3897	TMF Access Roads	27	28-Aug-24	27-Sep-24																																								
CC3001-CO-3917	TMF Spillway	82	28-Aug-24	30-Nov-24																																								
Polishing Pond (PP)		105	31-May-24	30-Sep-24																																								
CC3001-CO-3947	PP Access Road	26	31-May-24	29-Jun-24																																								
CC3001-CO-3977	PP Dam Construction (Clearing, Stripping and Bulk Fill)	53	31-May-24	31-Jul-24																																								
CC3001-CO-3957	PP Dam Construction (Warm Weather)	79	01-Jul-24	30-Sep-24																																								
CC3001-CO-3987	PP Runoff Diversion System	52	01-Jul-24	29-Aug-24																																								
CC3001-CO-3967	PP Spillway	52	01-Aug-24	30-Sep-24																																								
3840 - Tailings Decant Barge Pumps - (to be updated)		15	28-Jun-24	15-Jul-24																																								
A1800	Tailings Decant Pumps & Barge Installation	15	28-Jun-24	15-Jul-24																																								

■ Remaining Level of Effort
 ▬ Remaining Work
 ■ Actual Work
 ▬ Critical Remaining Work
 ◆ Milestone

Activity ID	Activity Name	Original Duration	Start	Finish	2022												2023												2024												2025															
					May	Jun	Jul	Aug	Sep	Oct	Nov	Dec	Jan	F	Mar	Apr	May	Jun	Jul	Aug	Sep	Oct	Nov	Dec	Jan	Feb	Mar	Apr	May	Jun	Jul	Aug	Sep	Oct	N	Dec	Jan	F	Mar	Apr	May															
3850- Tailings Slurry Pipeline - (to be updated)																																																								
A1810	Tailings Slurry Pipeline - Installation	32	24-Apr-24	30-May-24																																																				
A1820	Tailing Slurry Pipeline - Ditching & Liner Installation	12	24-Apr-24	07-May-24																																																				
3860 - Effluent Treatment Plant - (to be updated)																																																								
A1840	Effluent Treatment Plant - Installation	25	28-Jun-24	26-Jul-24																																																				
A1830	Effluent Treatment Plant - Distrib. Transformer Installation	5	22-Jul-24	26-Jul-24																																																				
3900 - Accommodation Complex																																																								
TK3904 - Accommodation Complex Utilities - Black & McDonald																																																								
Construction																																																								
TK3902-CO-120	Accommodation Complex - Mobilization - Black & McDonald	7	14-Oct-22	21-Oct-22																																																				
TK3902-CO-190	Accommodation Complex - Utilities & U/G services - Water Systems installation	25	24-Jan-23	22-Feb-23																																																				
TK3904-CO-190	Accommodation Complex - Utilities & U/G services - Electrical Systems	20	01-Feb-23	23-Feb-23																																																				
TK3904-CO-195	Accommodation Complex - Utilities & U/G services - Install & Commissioning Genset	20	04-Feb-23	27-Feb-23																																																				
TK3904-CO-225	Accommodation Complex - Final review and Occupation permit issuance (TO BE DISCUSSED)	20	11-Feb-23	06-Mar-23																																																				
TK3904-CO-215	Accommodation Complex - Final Tie-in modules & Commissioning of all systems	8	24-Feb-23	04-Mar-23																																																				
TK3904-CO-205	Accommodation Complex - Utilities & U/G services - Commissioning Water Systems	3	02-Mar-23	04-Mar-23																																																				
TK3902 - Accommodation Complex - Black & McDonald																																																								
Construction																																																								
TK3902-CO-250	Accommodation Complex - Recreation / Kitchen Modules Installation	57	22-Oct-22	06-Jan-23																																																				
TK3902-CO-260	Accommodation Complex - Bedroom Modules Installation	48	05-Nov-22	10-Jan-23																																																				
TK3902-CO-180	Accommodation Complex - Fire Protection Installation	12	17-Dec-22	10-Jan-23																																																				
TK3902-CO-100	Accommodation Complex - Distrib. Transformer and Electrical Installation	6	04-Jan-23	10-Jan-23																																																				
TK3902-CO-270	Accommodation Complex - Artic Corridor Installation	12	18-Jan-23	31-Jan-23																																																				
TK3901 - Accommodation Complex - Morris Group																																																								
Construction																																																								
TK3901-CO-250	Accommodation Complex - Refurbishment of modules	30	22-Oct-22	25-Nov-22																																																				
TK3901-CO-150	Accommodation Complex - Mobilization - Morris Group	7	23-Nov-22	30-Nov-22																																																				
TK3901-CO-240	Accommodation Complex - Dorm Modules (08 modules) Installation	40	01-Dec-22	26-Jan-23																																																				
TK3905 - Temp. Construction Camp & Facilities - Black & McDonald																																																								
Construction																																																								
TK3905-CO-110	Temporary Construction Camp - Mobilization	2	05-Jul-22*	06-Jul-22																																																				

█ Remaining Level of Effort
 ▬ Remaining Work
 ◆ Milestone
█ Actual Work
 ▬ Critical Remaining Work

Activity ID	Activity Name	Original Duration	Start	Finish	2022												2023												2024												2025														
					May	Jun	Jul	Aug	Sep	Oct	Nov	Dec	Jan	F	Mar	Apr	May	Jun	Jul	Aug	Sep	Oct	Nov	Dec	Jan	Feb	Mar	Apr	May	Jun	Jul	Aug	Sep	Oct	N	Dec	Jan	F	Mar	Apr	May														
TK3905-CO-100	Temporary Construction Camp (120 beds) - Installation & Commissioning	40	07-Jul-22	23-Aug-22	Temporary Construction Camp (120 beds) - Installation & Commissioning																																																		
4000 - Off Site Infrastructure					514	07-Aug-21 A	30-Aug-23																																																
4100 - Main Access Road					491	07-Aug-21 A	03-Apr-23																																																
CC4101 - Access Roads - Temporary Roads and Maintenance Works					269	07-Aug-21 A	04-Jul-22																																																
Construction					269	07-Aug-21 A	04-Jul-22																																																
CC4101-CO-100	Access Road - Maintenance Works - Mobilisation	7	07-Aug-21 A	16-Aug-21 A	Mobilisation																																																		
CC4101-CO-110	Access Road Maintenance Works	80	16-Aug-21 A	28-Feb-22 A	Road Maintenance Works																																																		
CC4101-CO-120	Burgeo Access Road Maintenance Works (10 Km section)	30	30-May-22*	04-Jul-22	Burgeo Access Road Maintenance Works (10 Km section)																																																		
CC4102 - Access Roads - Upgrades					97	24-Aug-22	16-Dec-22																																																
Construction					97	24-Aug-22	16-Dec-22																																																
CC4102-CO100	Access Road - Upgrade Works - Mobilisation	5	24-Aug-22	29-Aug-22	Access Road - Upgrade Works - Mobilisation																																																		
CC4102-CO-100	Earthworks - Access Road Upg - Km 48 (Re-alignment)	12	30-Aug-22	13-Sep-22	Earthworks - Access Road Upg - Km 48 (Re-alignment)																																																		
CC4102-CO-110	Earthworks - Access Road Upg - Km 55.5 (Re-alignment)	10	14-Sep-22	24-Sep-22	Earthworks - Access Road Upg - Km 55.5 (Re-alignment)																																																		
CC4102-CO-220	Stripping & Grubbing - Road Upgrade - TMF Re-alignment/Diversion Km 78 to 80.5)	8	22-Sep-22	30-Sep-22	Stripping & Grubbing - Road Upgrade - TMF Re-alignment/Diversion Km 78 to 80.5)																																																		
CC4102-CO-120	Earthworks - Access Road Upg - Km 59 (Re-alignment + 4 culverts)	16	26-Sep-22	14-Oct-22	Earthworks - Access Road Upg - Km 59 (Re-alignment + 4 culverts)																																																		
CC4102-CO-230	Bulk Earthworks - Road - TMF Re-alignment/Diversion Km 78 to 80.5 + 9 culverts)	22	01-Oct-22	27-Oct-22	Bulk Earthworks - Road - TMF Re-alignment/Diversion Km 78 to 80.5 + 9 culverts)																																																		
CC4102-CO-130	Earthworks - Access Road Upg - Km 65.7 (Re-alignment)	10	15-Oct-22	26-Oct-22	Earthworks - Access Road Upg - Km 65.7 (Re-alignment)																																																		
CC4102-CO-140	Earthworks - Access Road Upg - Km 66.7 (Re-alignment + 5 culverts)	17	27-Oct-22	15-Nov-22	Earthworks - Access Road Upg - Km 66.7 (Re-alignment + 5 culverts)																																																		
CC4102-CO-235	Earthworks - Access Road Upg - Km 80 to 82 + 5 culverts	17	28-Oct-22	16-Nov-22	Earthworks - Access Road Upg - Km 80 to 82 + 5 culverts																																																		
CC4102-CO-150	Earthworks - Access Road Upg - Km 73 (Re-alignment + 3 culverts)	15	16-Nov-22	02-Dec-22	Earthworks - Access Road Upg - Km 73 (Re-alignment + 3 culverts)																																																		
CC4102-CO-090	Earthworks - Access Road Upgrade (Remaining Sections for 2022)	26	17-Nov-22	16-Dec-22	Earthworks - Access Road Upgrade (Remaining Sections for 2022)																																																		
CC4103 - Victoria Bridge - Upgrade Works					53	02-Jul-22	03-Sep-22																																																
Construction					53	02-Jul-22	03-Sep-22																																																
CC4103-CO-100	Victoria River Bridge Replacement Mobilisation	3	02-Jul-22	06-Jul-22	Victoria River Bridge Replacement Mobilisation																																																		
CC4103-CO-110	Victoria River Bridge Replacement Works	50	06-Jul-22	03-Sep-22	Victoria River Bridge Replacement Works																																																		
CC4103-CO-120	Road Closure period due to Victoria Bridge works	29	21-Jul-22	25-Aug-22	Road Closure period due to Victoria Bridge works																																																		
CC4104 - Other Bridges - Upgrade Works (merged with CC4102)					74	06-Jan-23	03-Apr-23																																																
Construction					74	06-Jan-23	03-Apr-23																																																
CC4104-CO-100	Other Bridges Upgrades - Mobilisation	24	06-Jan-23	03-Feb-23	Other Bridges Upgrades - Mobilisation																																																		
CC4104-CO-110	Other Bridges Upgrades works	50	03-Feb-23	03-Apr-23	Other Bridges Upgrades works																																																		
4200 - HV Power Supply - by NHL Hydro - TK4201					260	16-Aug-22	30-Aug-23																																																

■ Remaining Level of Effort
 ■ Remaining Work
 ◆ Milestone
■ Actual Work
 ■ Critical Remaining Work

Activity ID	Activity Name	Original Duration	Start	Finish	2022												2023												2024												2025														
					May	Jun	Jul	Aug	Sep	Oct	Nov	Dec	Jan	F	Mar	Apr	May	Jun	Jul	Aug	Sep	Oct	Nov	Dec	Jan	Feb	Mar	Apr	May	Jun	Jul	Aug	Sep	Oct	N	Dec	Jan	F	Mar	Apr	May														
5000 - Project Indirects					166	09-Jun-22	04-Jan-23																																																
TK5101 - Temporary Warehouse					72	30-Sep-22	04-Jan-23																																																
Construction					72	30-Sep-22	04-Jan-23																																																
TK5101-CO-100	Temporary Warehouse - Mobilisation	12	30-Sep-22	15-Oct-22																																																			
TK5101-CO-110	Temporary Warehouse - Complex Installation / Final Assembly on Site	60	15-Oct-22	04-Jan-23																																																			
TK5101-CO-120	Temporary Warehouse - Commissioned	0		04-Jan-23																																																			
CC5101 - Temporary Pads					20	09-Jun-22	04-Jul-22																																																
Construction					20	09-Jun-22	04-Jul-22																																																
CC5101-CO-100	Temporary Pad Construction - Mobilisation	6	09-Jun-22*	16-Jun-22																																																			
CC5101-CO-110	Temporary Pad Construction - for Temporary Fuel / Fabrication Area	12	16-Jun-22	30-Jun-22																																																			
CC5101-CO-120	Temporary Pad Construction - for Temporary Camp	10	21-Jun-22	04-Jul-22																																																			
CC5101-CO-130	Temporary Pad Construction - Complete	0		04-Jul-22																																																			

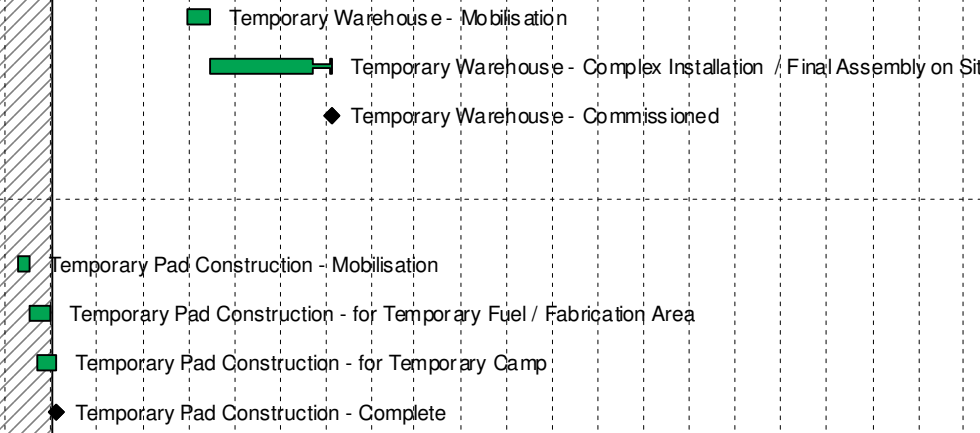

■ Remaining Level of Effort
 ■ Remaining Work
 ◆ Milestone
■ Actual Work
 ■ Critical Remaining Work