

LEGEND

- Project Development Area
- Local Study Area for Wildlife and Wildlife Habitat
- Regional Study Area for Wildlife and Wildlife Habitat
- First Nation Reserve
- Existing Road
- Existing Winter Road
- Existing Transmission Line
- Watercourse
- Waterbody

Dark-eyed Junco – Relative Habitat Suitability Percentage (based on climate and landcover)

High Suitability : 100 %
 Low Suitability: 0 %

Datum: NAD83
 Projection: UTM Zone 15N

NOTES:

- Topographic information extracted from LIO, NDMNRF.
- Proposed site plan provided by Ausenco, drawing number 104496-GX-03000-31344-003, Rev 1. 26 June 2023 and modified by WSP July 2023.
- Relative Habitat Suitability model is based on the Boreal Avian Modelling (BAM) Species-Specific Habitat Suitability Maps for Boreal-Breeding Passerine Species.

SPRINGPOLE GOLD PROJECT

Dark-eyed Junco Habitat Suitability Model Results Summary Map

PROJECT N°: ONS2104	FIGURE:
SCALE: 1:500,000	DATE: June 2024

O:\CA\CAOAK300-OAKMIS-FS1-Project\2021\Projects\ONS2104_FMG_Springpole_EIS\11_GISTerrestrial\Bird_HSM_HSI_Models\MXD_Maps\Dark-eyed_Junco_HSM_Results_2.mxd

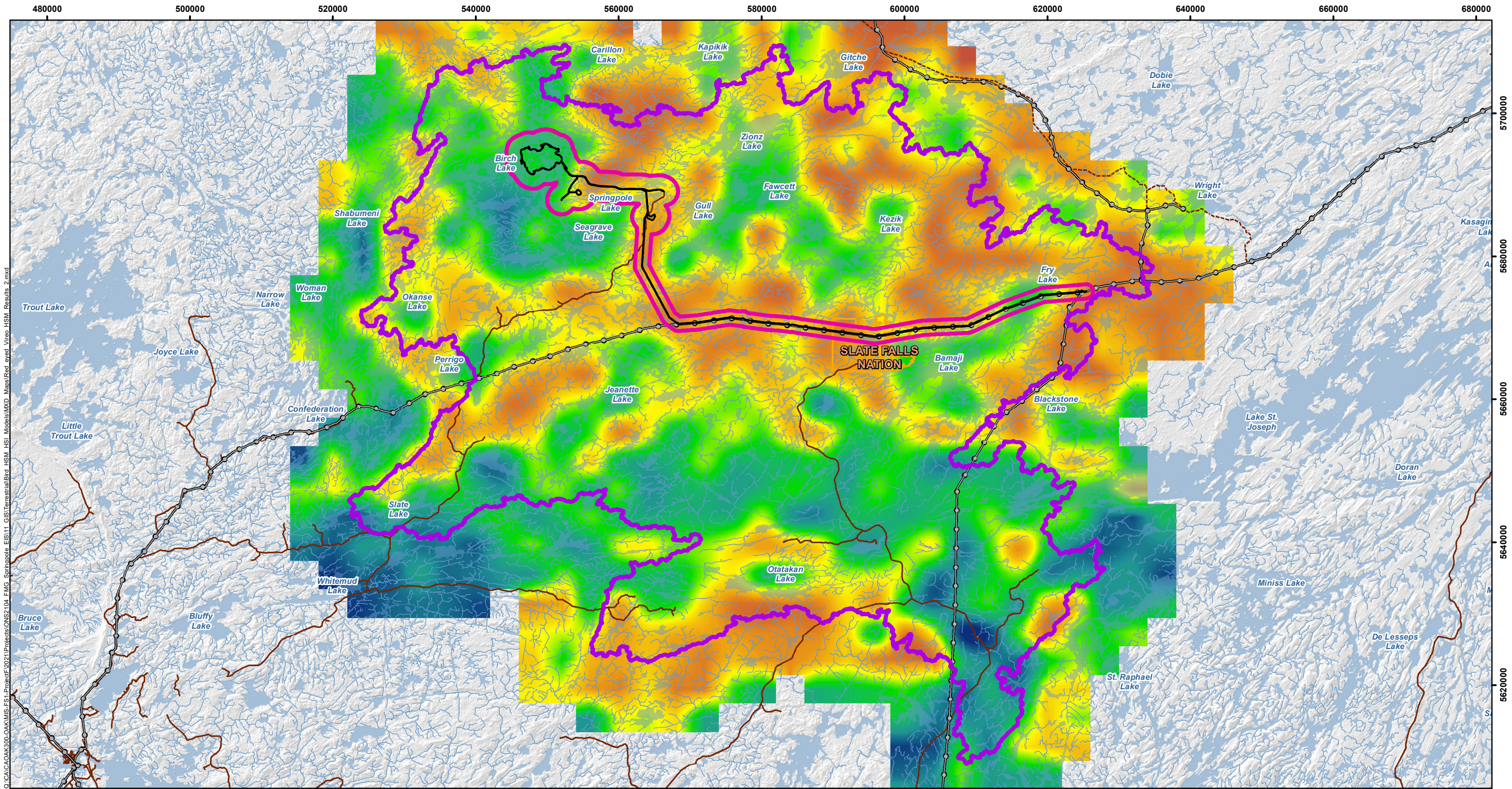

LEGEND

- Project Development Area
- Local Study Area for Wildlife and Wildlife Habitat
- Regional Study Area for Wildlife and Wildlife Habitat
- First Nation Reserve
- Existing Road
- Existing Winter Road
- Existing Transmission Line
- Watercourse
- Waterbody

Red-eyed Vireo – Relative Habitat Suitability Percentage (based on climate and landcover)

High Suitability : 100 %
 Low Suitability : 0 %

0 5 10 20 30 40 50
 Kilometres

NOTES:

- Topographic information extracted from LIO, NDMNRF.
- Proposed site plan provided by Ausenco, drawing number 104496-GX-03000-31344-003, Rev 1. 26 June 2023 and modified by WSP July 2023.
- Relative Habitat Suitability model is based on the Boreal Avian Modelling (BAM) Species-Specific Habitat Suitability Maps for Boreal-Breeding Passerine Species.

Datum: NAD83
 Projection: UTM Zone 15N

SPRINGPOLE GOLD PROJECT

Red-eyed Vireo Habitat Suitability Model Results Summary Map

PROJECT N°: ONS2104	FIGURE:
SCALE: 1:500,000	DATE: June 2024

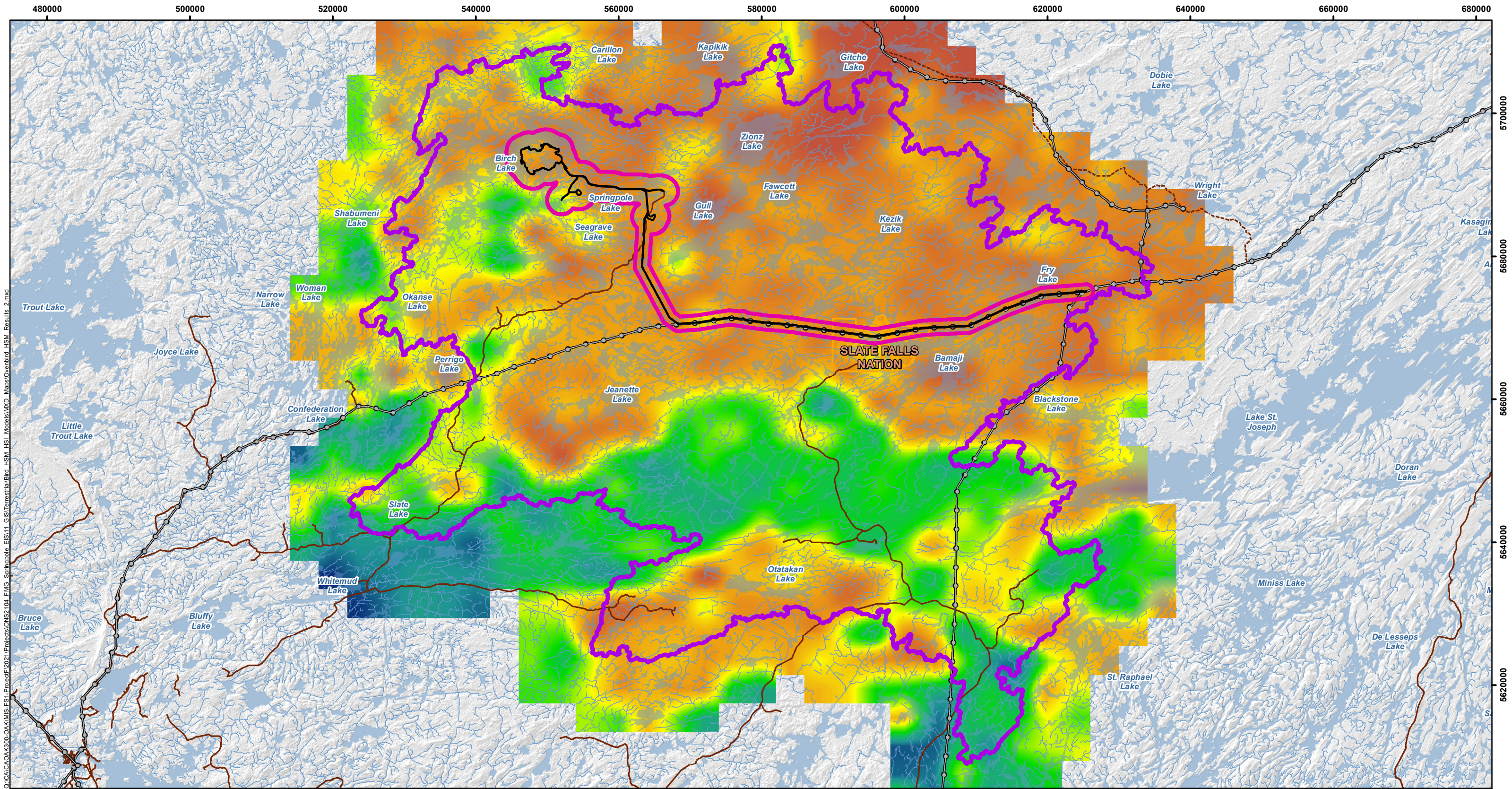

LEGEND

- Project Development Area
- Local Study Area for Wildlife and Wildlife Habitat
- Regional Study Area for Wildlife and Wildlife Habitat
- First Nation Reserve
- Existing Road
- Existing Winter Road
- Existing Transmission Line
- Watercourse
- Waterbody

Ovenbird – Relative Habitat Suitability Percentage (based on climate and landcover)

High Suitability : 100 %
Low Suitability : 0 %

NOTES:

- Topographic information extracted from LIO, NDMNRF.
- Proposed site plan provided by Ausenco, drawing number 104496-GX-03000-31344-003, Rev 1, 26 June 2023 and modified by WSP July 2023.
- Relative Habitat Suitability model is based on the Boreal Avian Modelling (BAM) Species-Specific Habitat Suitability Maps for Boreal-Breeding Passerine Species.

Datum: NAD83
Projection: UTM Zone 15N

SPRINGPOLE GOLD PROJECT

Ovenbird Habitat Suitability Model Results Summary Map

PROJECT N°: ONS2104	FIGURE:
SCALE: 1:500,000	DATE: June 2024

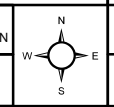

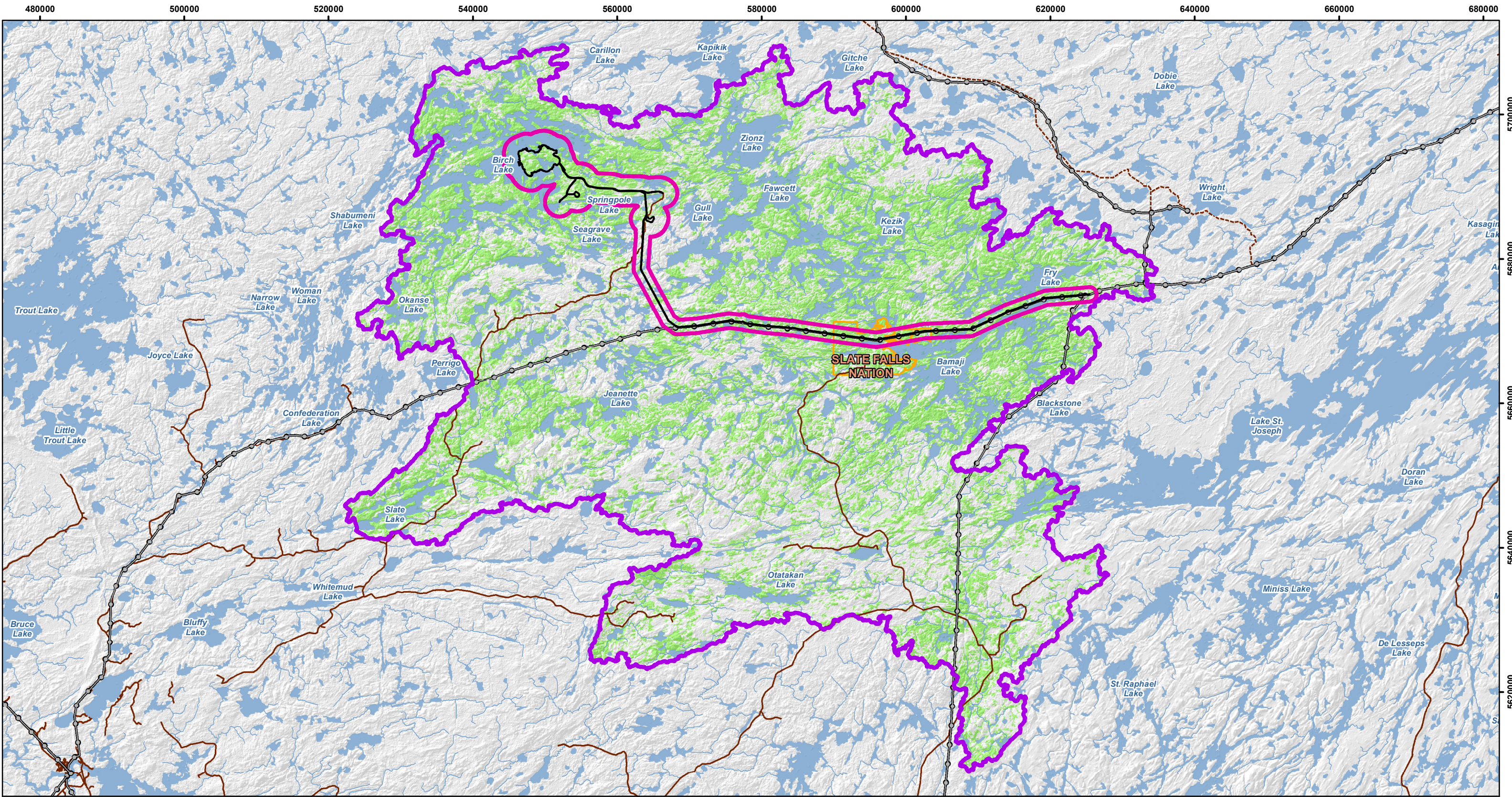

LEGEND

- Boreal Owl - Moderate to High Habitat Suitability Areas
- Project Development Area
- Local Study Area for Wildlife and Wildlife Habitat
- Regional Study Area for Wildlife and Wildlife Habitat
- First Nation Reserve
- Existing Road
- Existing Winter Road
- Existing Transmission Line
- Watercourse
- Waterbody

NOTES:
 - Topographic information extracted from LIO, NDMNRF.
 - Proposed site plan provided by Ausenco, drawing number 104496-GX-03000-31344-003, Rev 1. 26 June 2023 and modified by WSP July 2023.

SPRINGPOLE GOLD PROJECT

Boreal Owl Suitability Analysis Results Summary Map

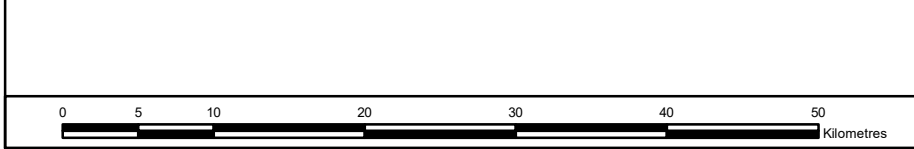

Datum: NAD83
 Projection: UTM Zone 15N

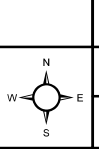

PROJECT N°: ONS2104	FIGURE:
SCALE: 1:500,000	DATE: April 2024

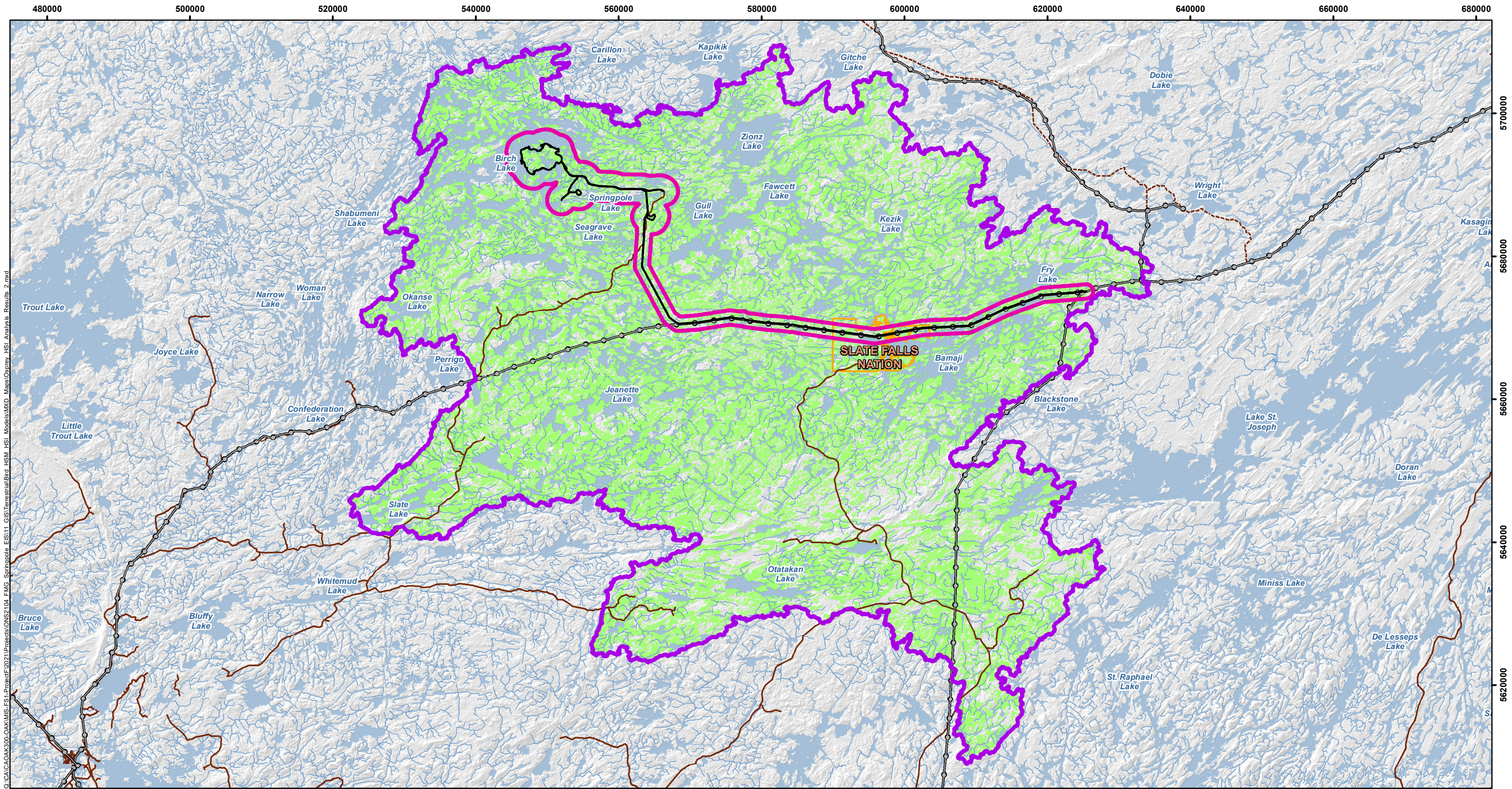

0:\CA\CAOAK300-OAK\MIS-FS1-Project\2021\Projects\ONS2104_FMG_Springpole\GIS\Terrestrial\Bird_HSM_HSI_Analysis\Results_2.mxd

LEGEND

Osprey - Moderate to High Habitat Suitability Areas	Existing Road
Project Development Area	Existing Winter Road
Local Study Area for Wildlife and Wildlife Habitat	Existing Transmission Line
Regional Study Area for Wildlife and Wildlife Habitat	Watercourse
First Nation Reserve	Waterbody

NOTES:
 - Topographic information extracted from LIO, NDMNRF.
 - Proposed site plan provided by Ausenco, drawing number 104496-GX-03000-31344-003, Rev 1. 26 June 2023 and modified by WSP July 2023.

SPRINGPOLE GOLD PROJECT	
Osprey Habitat Suitability Analysis Results Summary Map	
PROJECT N°: ONS2104	FIGURE:
SCALE: 1:500,000	DATE: June 2024

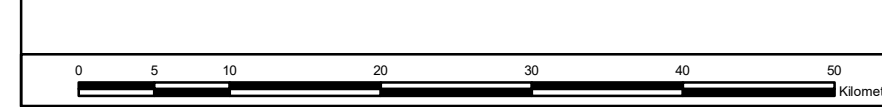

Datum: NAD83
 Projection: UTM Zone 15N

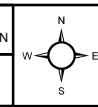

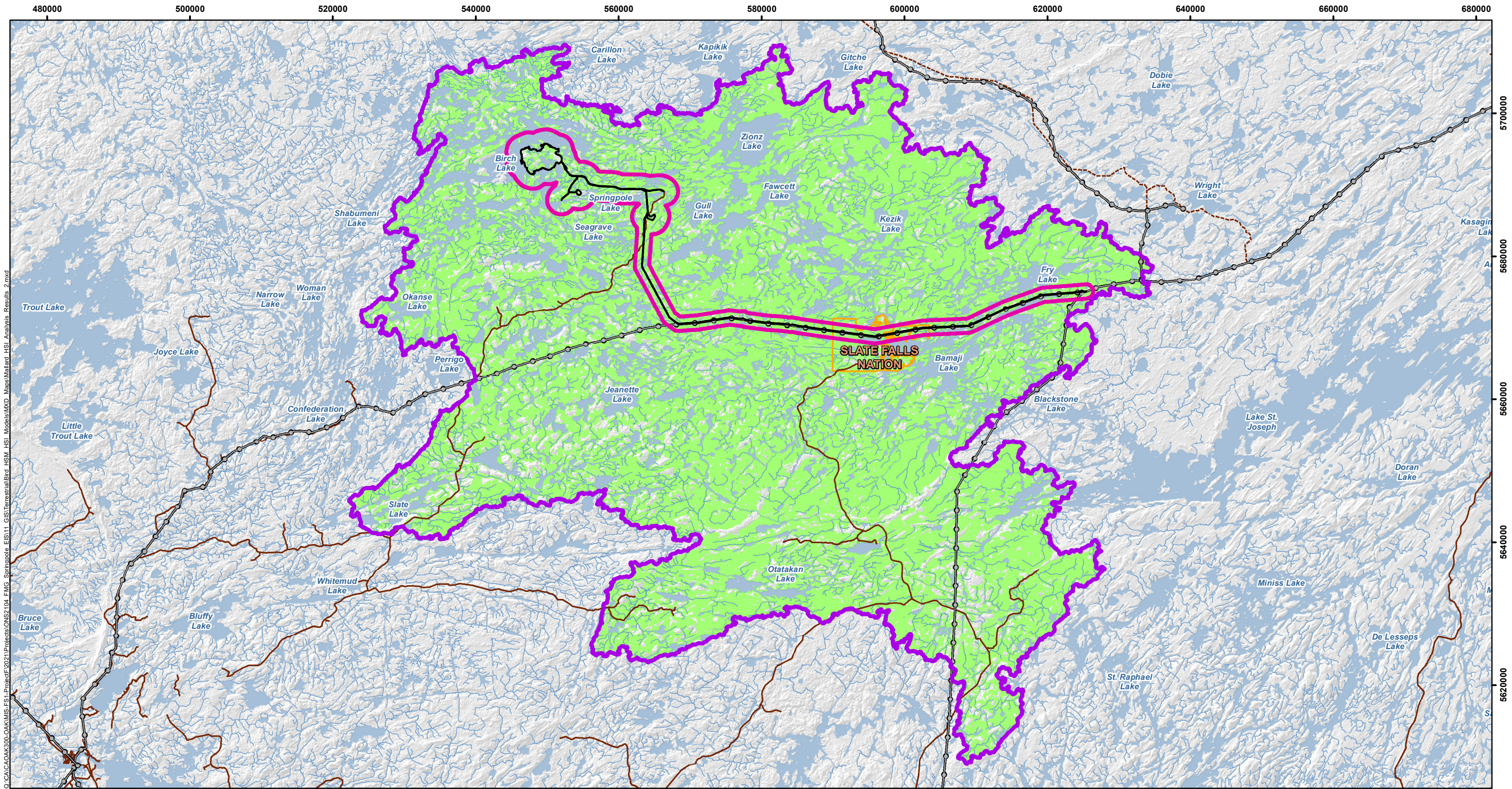

O:\CACA\OAK300-OAKMIS-FS1-Project\2021\Projects\ONS2104_FMG_Springpole_EIS11_GISTerrestrial\Bird_HSM_HSI_Models\MXD_Maps\Mallard_HSI_Analysis_Results_2.mxd

LEGEND

Mallard - Moderate to High Habitat Suitability Areas	Existing Road
Project Development Area	Existing Winter Road
Local Study Area for Wildlife and Wildlife Habitat	Existing Transmission Line
Regional Study Area for Wildlife and Wildlife Habitat	Watercourse
First Nation Reserve	Waterbody

NOTES:
 - Topographic information extracted from LIO, NDMNRF.
 - Proposed site plan provided by Ausenco, drawing number 104496-GX-03000-31344-003, Rev 1. 26 June 2023 and modified by WSP July 2023.

SPRINGPOLE GOLD PROJECT	
Mallard Habitat Suitability Analysis Results Summary Map	
PROJECT N°: ONS2104	FIGURE:
SCALE: 1:500,000	DATE: June 2024



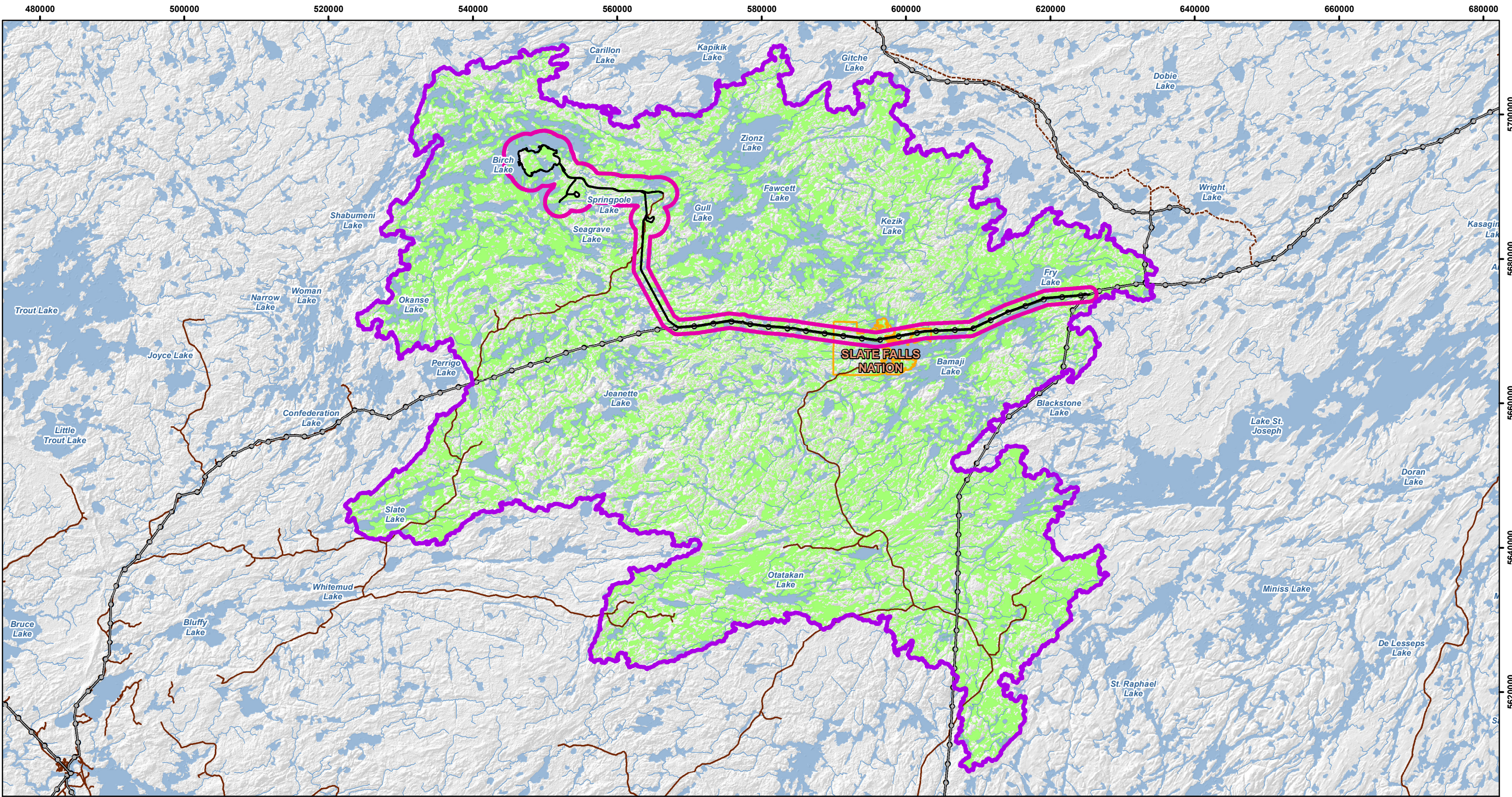

- LEGEND**
- Lesser Yellowlegs - Moderate to High Habitat Suitability Areas
 - Project Development Area
 - Local Study Area for Wildlife and Wildlife Habitat
 - Regional Study Area for Wildlife and Wildlife Habitat
 - First Nation Reserve
 - Existing Road
 - Existing Winter Road
 - Existing Transmission Line
 - ~ Watercourse
 - Waterbody

NOTES:
 - Topographic information extracted from LIO, NDMNRF.
 - Proposed site plan provided by Ausenco, drawing number 104496-GX-03000-31344-003, Rev 1. 26 June 2023 and modified by WSP July 2023.



SPRINGPOLE GOLD PROJECT
Lesser Yellowlegs Suitability Analysis Results Summary Map

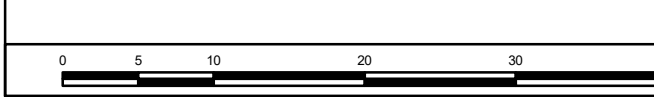

Datum: NAD83
 Projection: UTM Zone 15N



PROJECT N°: ONS2104
 SCALE: 1:500,000

FIGURE:
 DATE: April 2024