

LEGEND

- Proposed Mine Feature
- Local Study Area for Vegetation Communities and Wetlands
- Regional Study Area for Vegetation Communities and Wetlands
- First Nation Reserve
- Existing Road
- Wenesaga Forestry Road
- Existing Transmission Line
- Wetland Survey Plots (2022)
- Wetland Survey Plots (2021)
- Surveyed Wetlands (2012)
- Identified Significant Wetland
- Wetland (FRI derived, by dominant type)
 - Coniferous Swamp
 - Bog and Fen
 - Thicket Swamp
 - Shallow Open Water
 - Marsh
 - Deciduous Swamp

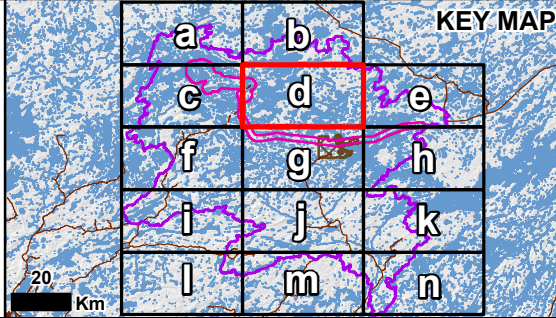

NOTES:

- Topographic information extracted from LIO, NDMNRF.
- Proposed site plan current as of Oct. 30, 2023
- Wetland communities extracted from FRI data (provided by Domtar 2023, and MNRF 2023)

Datum: NAD83
Projection: UTM Zone 15N

FIRST MINING GOLD

WSP

SPRINGPOLE GOLD PROJECT

Wetlands

PROJECT N^o: ONS2104 **FIGURE: 6.11-19**

SCALE: 1:100,150 DATE: June 2024



G:\CA\CAOAK300-OAKMIS-FS1-Project\2021\Projects\ONS2104_FMG_Springpole_EIS11_GIS\EIS\MXD\MapSeries_MapABDEFCHIKLMN_2.mxd

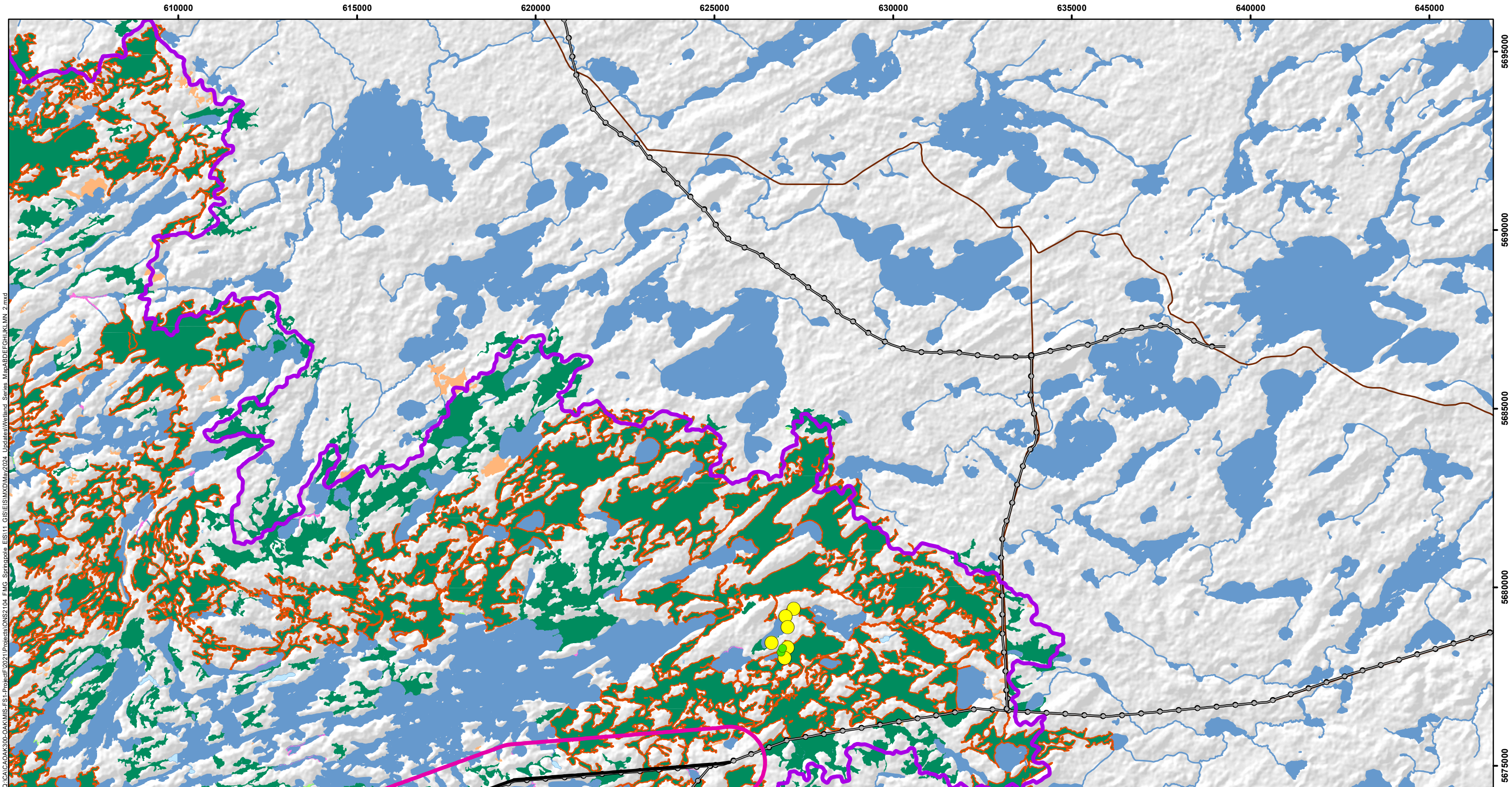

LEGEND

- Proposed Mine Feature
- Local Study Area for Vegetation Communities and Wetlands
- Regional Study Area for Vegetation Communities and Wetlands
- First Nation Reserve
- Existing Road
- Wenesaga Forestry Road
- Existing Transmission Line
- Wetland Survey Plots (2022)
- Wetland Survey Plots (2021)
- Surveyed Wetlands (2012)
- Identified Significant Wetland

Wetland (FRI derived, by dominant type)

- Coniferous Swamp
- Bog and Fen
- Thicket Swamp
- Shallow Open Water
- Marsh
- Deciduous Swamp

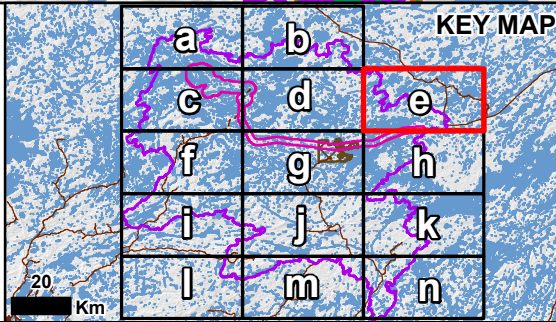

NOTES:

- Topographic information extracted from LIO, NDMNRF.
- Proposed site plan current as of Oct. 30, 2023
- Wetland communities extracted from FRI data (provided by Domtar 2023, and MNRF 2023)

Datum: NAD83
Projection: UTM Zone 15N

SPRINGPOLE GOLD PROJECT

Wetlands

PROJECT N ^o : ONS2104	FIGURE: 6.11-20
SCALE: 1:100,150	DATE: June 2024

O:\CA\CAOAK300-OAKMIS-FS1-Project\2021\Projects\ONS2104_FMG_Springpole_EIS11_GIS\EIS\MXD\May2024_Updates\Wetland_Series_Map\ABDEFCHJKLMN_2.mxd

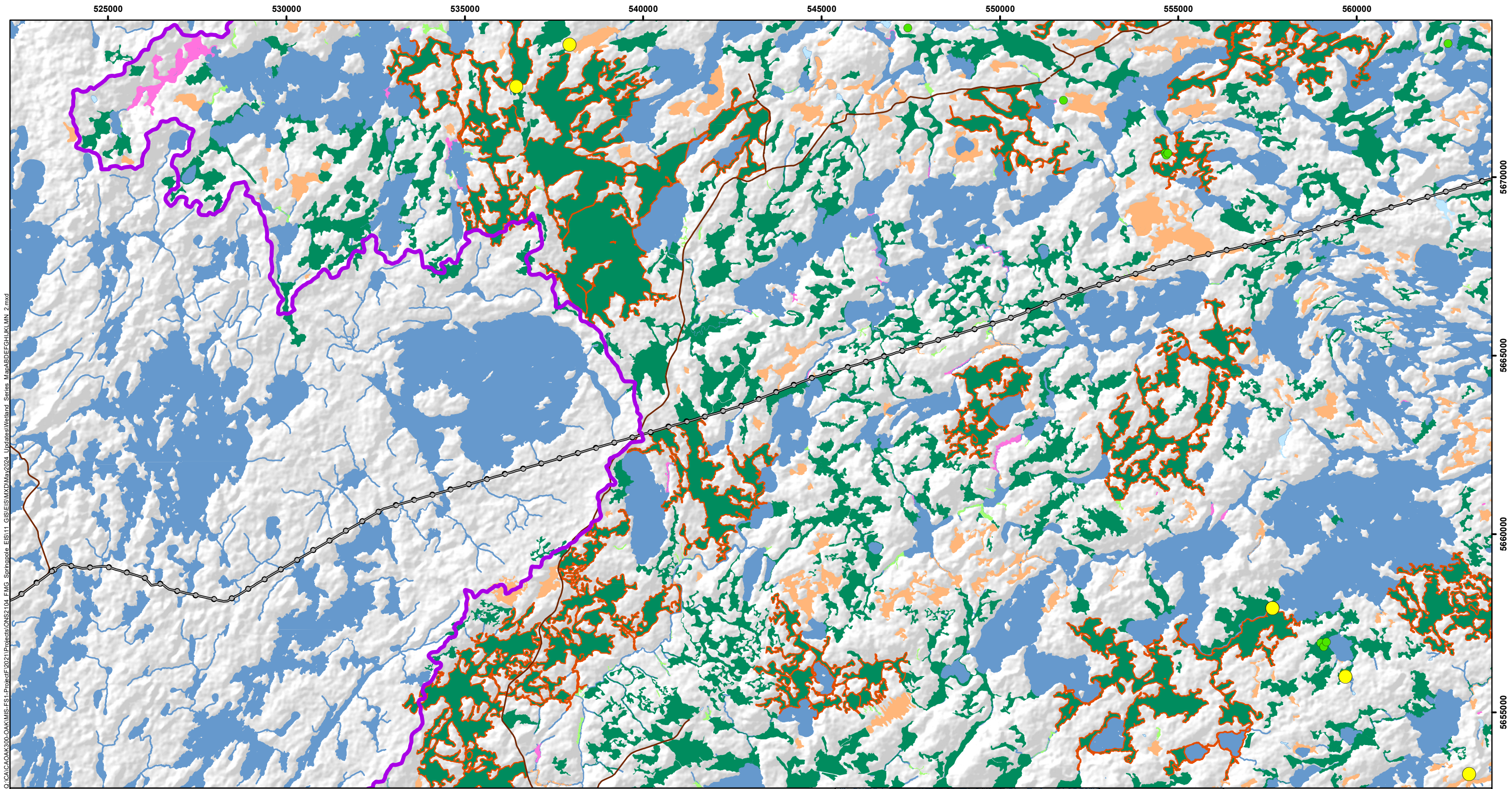

LEGEND

- Proposed Mine Feature
- Local Study Area for Vegetation Communities and Wetlands
- Regional Study Area for Vegetation Communities and Wetlands
- First Nation Reserve
- Existing Road
- Wenesaga Forestry Road
- Existing Transmission Line
- Wetland Survey Plots (2022)
- Wetland Survey Plots (2021)
- Surveyed Wetlands (2012)

Identified Significant Wetland
Wetland (FRI derived, by dominant type)

- Coniferous Swamp
- Bog and Fen
- Thicket Swamp
- Shallow Open Water
- Marsh
- Deciduous Swamp

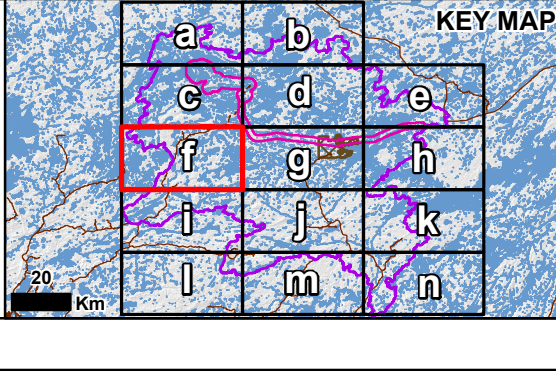

NOTES:

- Topographic information extracted from LIO, NDMNRF.
- Proposed site plan current as of Oct. 30, 2023
- Wetland communities extracted from FRI data (provided by Domtar 2023, and MNRF 2023)

Datum: NAD83
Projection: UTM Zone 15N

SPRINGPOLE GOLD PROJECT

Wetlands

PROJECT N ^o : ONS2104	FIGURE: 6.11-21
SCALE: 1:100,150	DATE: June 2024

O:\CA\CAOAK300-OAKMIS-FS-1-Project\2021\Project\ONS2104_FMG_Springpole_EIS11_GIS\EIS\MXD\May2024_Updates\Wetland_Series_Map\ABDEFCHJKLMN_2.mxd

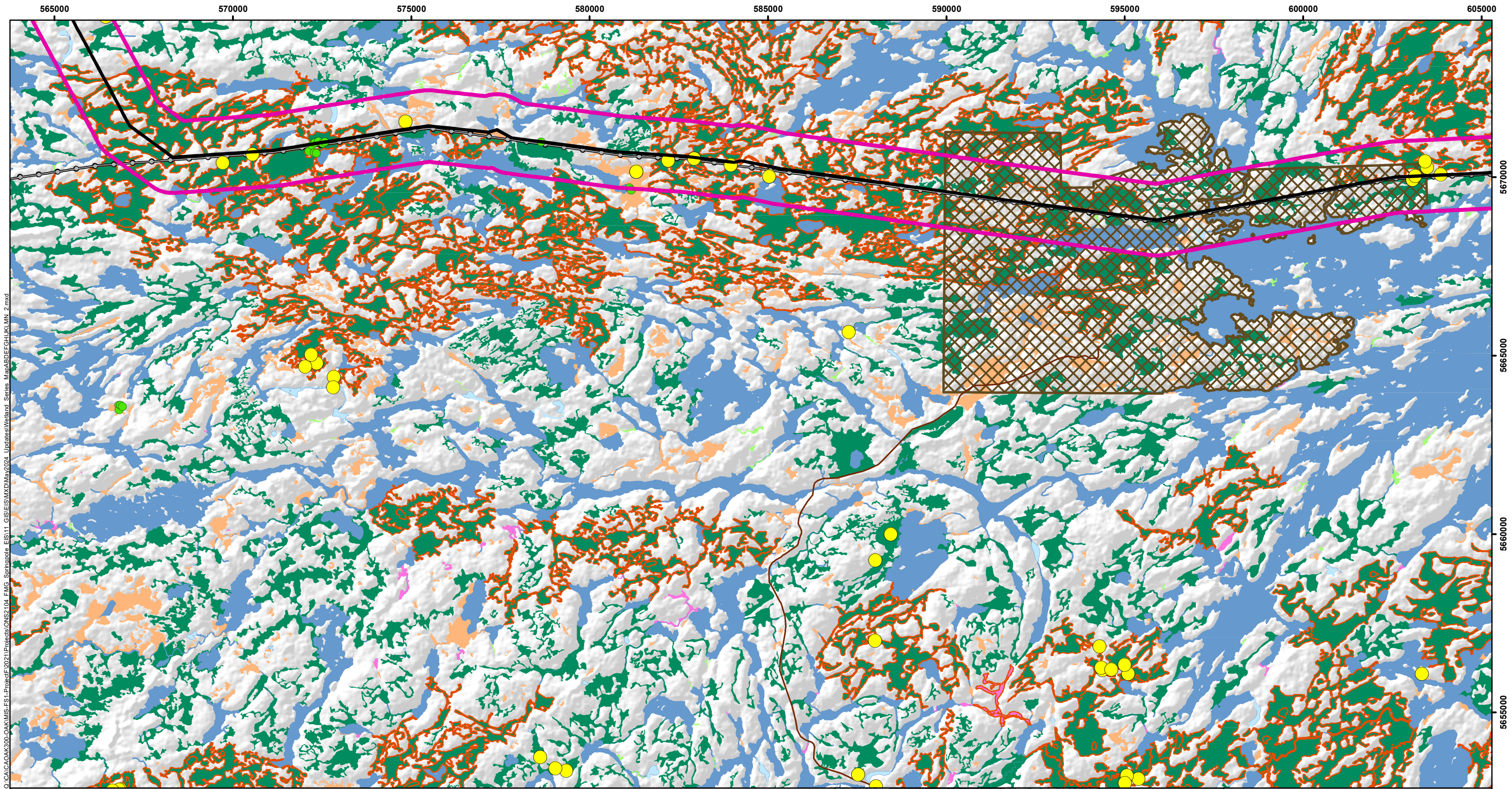

LEGEND

- Proposed Mine Feature
- Local Study Area for Vegetation Communities and Wetlands
- Regional Study Area for Vegetation Communities and Wetlands
- First Nation Reserve
- Existing Road
- Wenesaga Forestry Road
- Existing Transmission Line
- Wetland Survey Plots (2022)
- Wetland Survey Plots (2021)
- Surveyed Wetlands (2012)
- Identified Significant Wetland
- Wetland (FRI derived, by dominant type)**
- Coniferous Swamp
- Bog and Fen
- Thicket Swamp
- Shallow Open Water
- Marsh
- Deciduous Swamp

KEY MAP

a	b	
c	d	e
f	g	h
i	j	k
l	m	n

Datum: NAD83
Projection: UTM Zone 15N

20 Km

NOTES:

- Topographic information extracted from LIO, NDMNRF.
- Proposed site plan current as of Oct. 30, 2023
- Wetland communities extracted from FRI data (provided by Domtar 2023, and MNRF 2023)

FIRST MINING GOLD

WSP

SPRINGPOLE GOLD PROJECT

Wetlands

PROJECT N^o: ONS2104 **FIGURE: 6.11-22**

SCALE: 1:100,150 DATE: June 2024

O:\CACA\OAK300-OAKMIS-FS1-Project\ONS2104_FMG_Springpole_EIS111_GIS\EIS\IMX\May2024_Updates\Wetland_Series_Map\ABDEFCHIKLMN_2.mxd

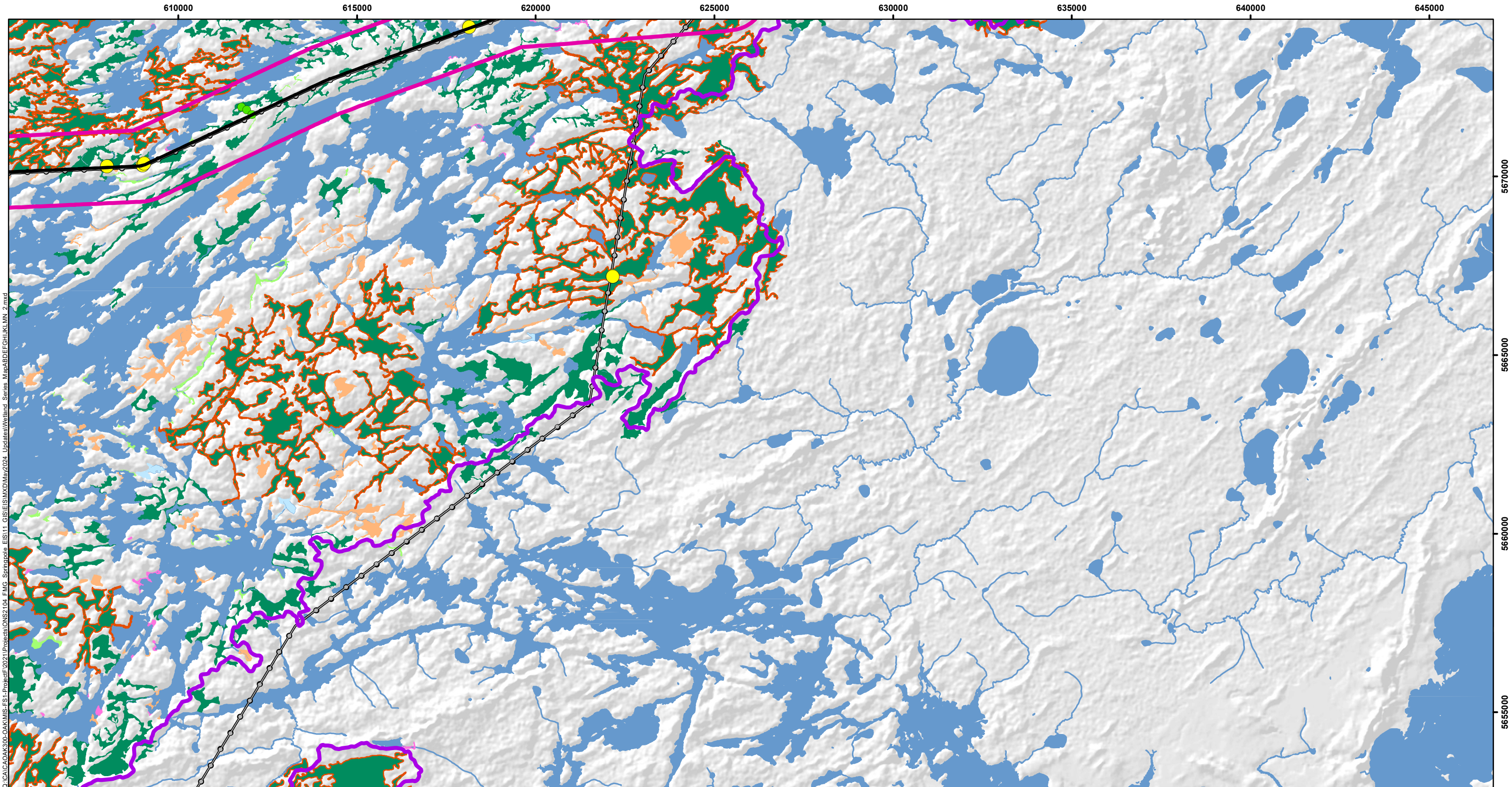

LEGEND

- Proposed Mine Feature
- Local Study Area for Vegetation Communities and Wetlands
- Regional Study Area for Vegetation Communities and Wetlands
- First Nation Reserve
- Existing Road
- Wenesaga Forestry Road
- Existing Transmission Line
- Wetland Survey Plots (2022)
- Wetland Survey Plots (2021)
- Surveyed Wetlands (2012)
- Identified Significant Wetland
- Wetland (FRI derived, by dominant type)**
- Coniferous Swamp
- Bog and Fen
- Thicket Swamp
- Shallow Open Water
- Marsh
- Deciduous Swamp

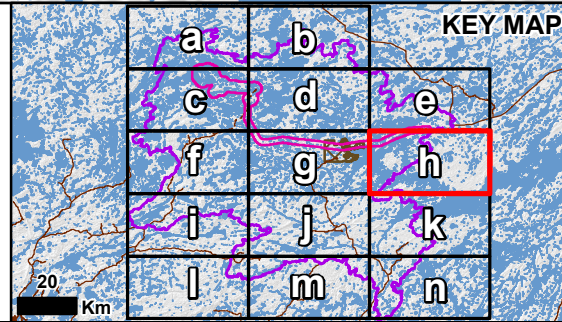

NOTES:

- Topographic information extracted from LIO, NDMNRF.
- Proposed site plan current as of Oct. 30, 2023
- Wetland communities extracted from FRI data (provided by Domtar 2023, and MNRF 2023)

Datum: NAD83
Projection: UTM Zone 15N

SPRINGPOLE GOLD PROJECT

Wetlands

PROJECT N°: ONS2104	FIGURE: 6.11-23
SCALE: 1:100,150	DATE: June 2024



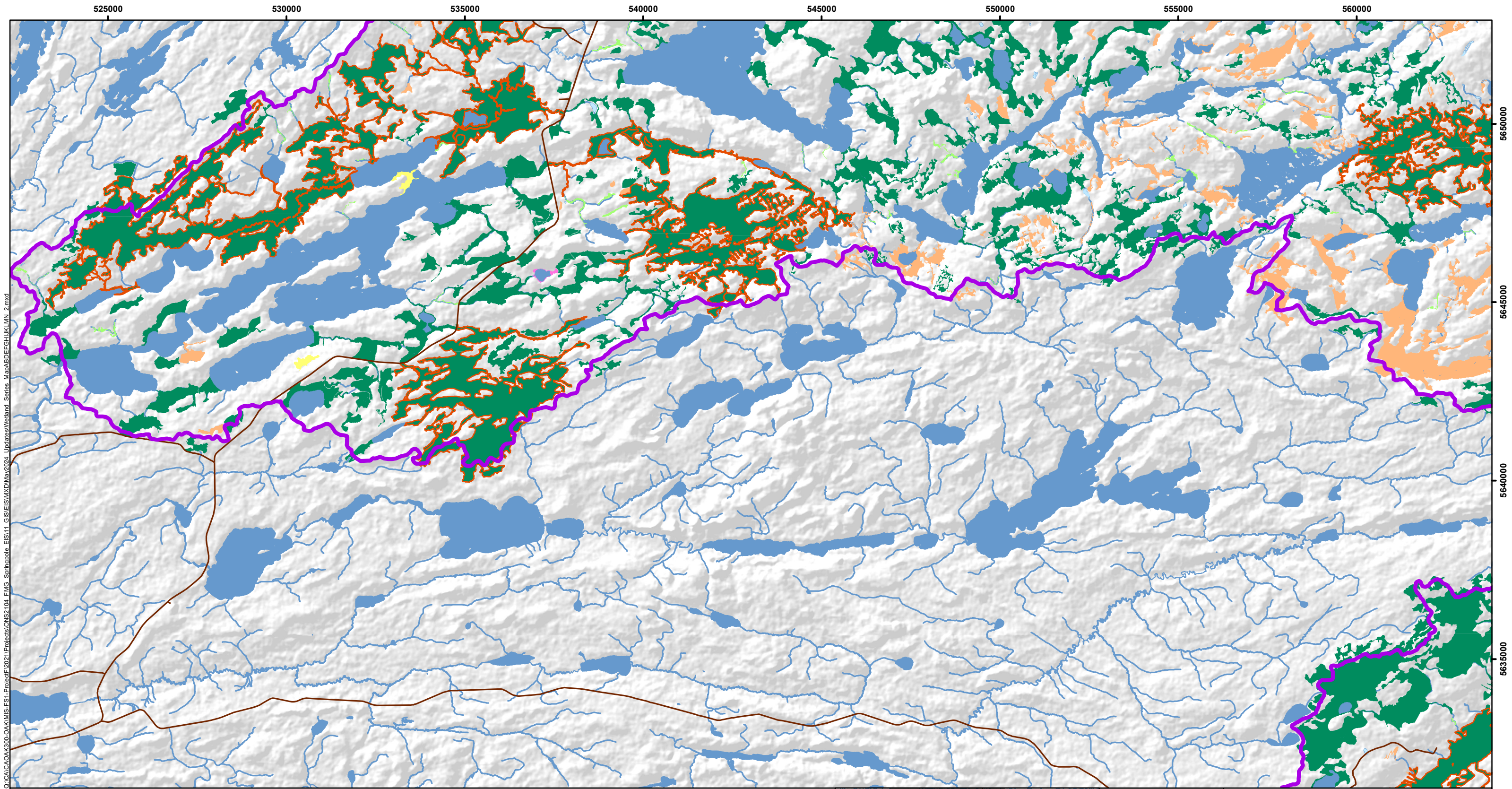

LEGEND

- Proposed Mine Feature
- Local Study Area for Vegetation Communities and Wetlands
- Regional Study Area for Vegetation Communities and Wetlands
- First Nation Reserve
- Existing Road
- Wenesaga Forestry Road
- Existing Transmission Line
- Wetland Survey Plots (2022)
- Wetland Survey Plots (2021)
- Surveyed Wetlands (2012)
- Identified Significant Wetland
- Wetland (FRI derived, by dominant type)
 - Coniferous Swamp
 - Bog and Fen
 - Thicket Swamp
 - Shallow Open Water
 - Marsh
 - Deciduous Swamp

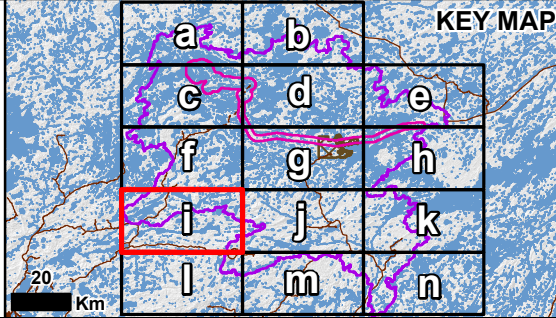

NOTES:

- Topographic information extracted from LIO, NDMNRF.
- Proposed site plan current as of Oct. 30, 2023
- Wetland communities extracted from FRI data (provided by Domtar 2023, and MNRF 2023)

Datum: NAD83
Projection: UTM Zone 15N

FIRST MINING GOLD

WSP

SPRINGPOLE GOLD PROJECT

Wetlands

PROJECT N^o: ONS2104 **FIGURE: 6.11-24**

SCALE: 1:100,150 DATE: June 2024



O:\CAICAOAK300-OAKMIS-FS1-Project\2021\Projects\ONS2104_FMG_Springpole_EIS11_GIS\EIS\MXD\May2024_Updates\Wetland_Series_Map\ABDEFHJKLNM_2.mxd

565000 570000 575000 580000 585000 590000 595000 600000 605000

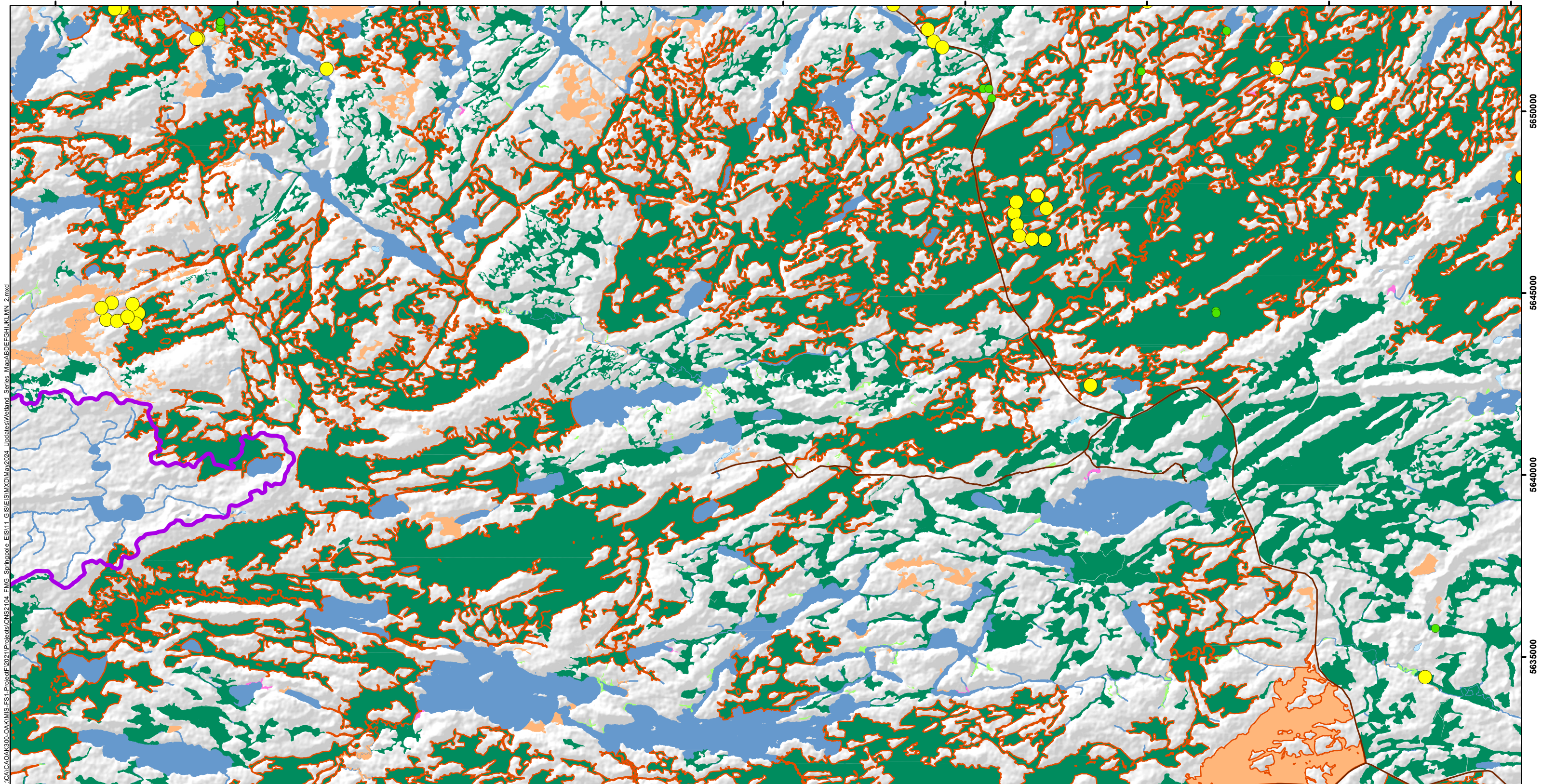

LEGEND

- Proposed Mine Feature
- Local Study Area for Vegetation Communities and Wetlands
- Regional Study Area for Vegetation Communities and Wetlands
- First Nation Reserve
- Existing Road
- Wenesaga Forestry Road
- Existing Transmission Line
- Wetland Survey Plots (2022)
- Wetland Survey Plots (2021)
- Surveyed Wetlands (2012)

Identified Significant Wetland

Wetland (FRI derived, by dominant type)

- Coniferous Swamp
- Bog and Fen
- Thicket Swamp
- Shallow Open Water
- Marsh
- Deciduous Swamp

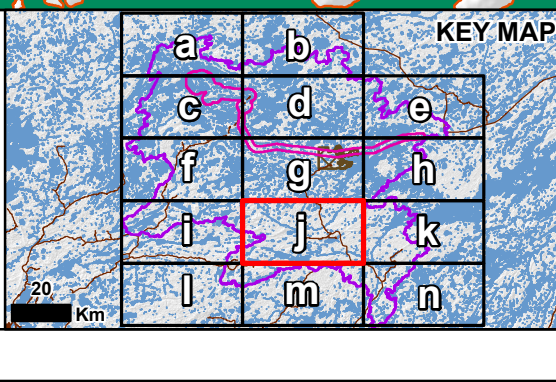

NOTES:

- Topographic information extracted from LIO, NDMNRF.
- Proposed site plan current as of Oct. 30, 2023
- Wetland communities extracted from FRI data (provided by Domtar 2023, and MNRF 2023)

Datum: NAD83
Projection: UTM Zone 15N

FIRST MINING GOLD

WSP

SPRINGPOLE GOLD PROJECT

Wetlands

PROJECT N°: ONS2104 **FIGURE: 6.11-25**

SCALE: 1:100,150 DATE: June 2024

O:\CACA\OAK\MIS-FS-1-Project\2021\Projects\ONS2104_FMG_Springpole_EIS11_GIS\EIS\MXD\MapSeries_MapABDEFCHIKLMN_2.mxd

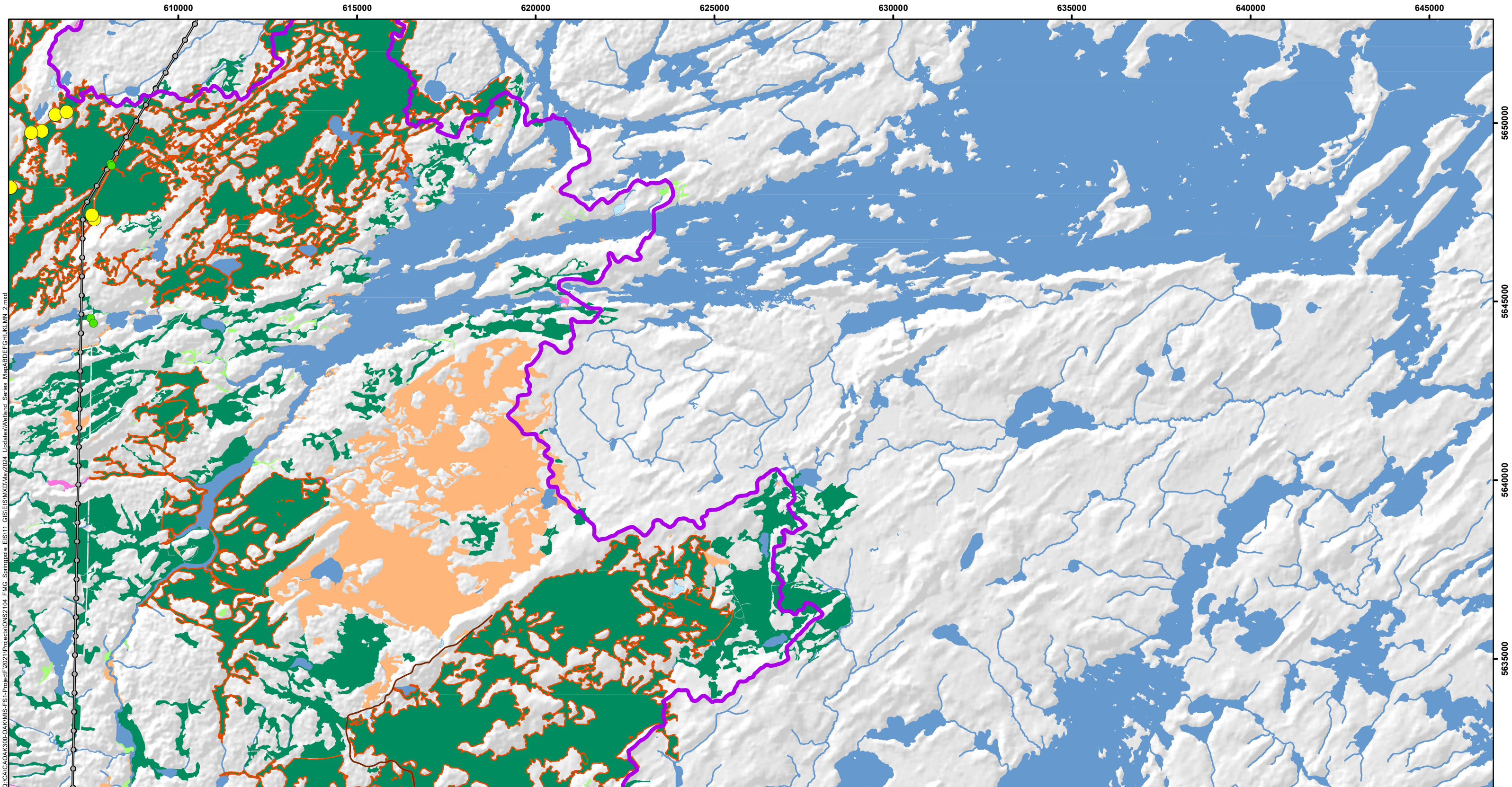

LEGEND

	Proposed Mine Feature		Existing Transmission Line		Identified Significant Wetland
	Local Study Area for Vegetation Communities and Wetlands		Wetland Survey Plots (2022)	Wetland (FRI derived, by dominant type)	
	Regional Study Area for Vegetation Communities and Wetlands		Wetland Survey Plots (2021)		Coniferous Swamp
	First Nation Reserve		Surveyed Wetlands (2012)		Bog and Fen
	Existing Road				Thicket Swamp
	Wenesaga Forestry Road				Shallow Open Water
					Marsh
					Deciduous Swamp

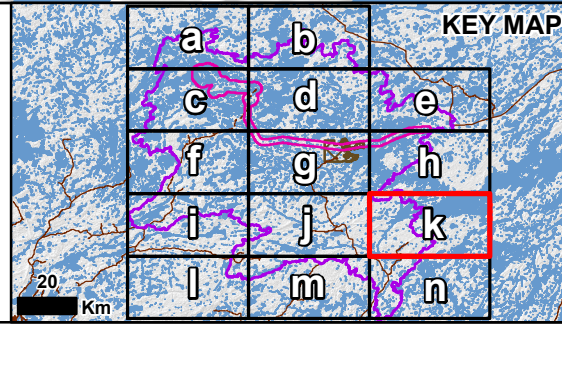

NOTES:

- Topographic information extracted from LIO, NDMNRF.
- Proposed site plan current as of Oct. 30, 2023
- Wetland communities extracted from FRI data (provided by Domtar 2023, and MNRF 2023)

Datum: NAD83
Projection: UTM Zone 15N

SPRINGPOLE GOLD PROJECT	
Wetlands	
PROJECT N°: ONS2104	FIGURE: 6.11-26
SCALE: 1:100,150	DATE: June 2024

O:\CA\CAOAK300-OAKMIS-FS1-Project\2021\Projects\ONS2104_FMG_Springpole_EIS11_GIS\EIS\IMX\May2024_Updates\Wetland_Series_Map\ABDEFCHJKLMN_2.mxd

525000 530000 535000 540000 545000 550000 555000 560000

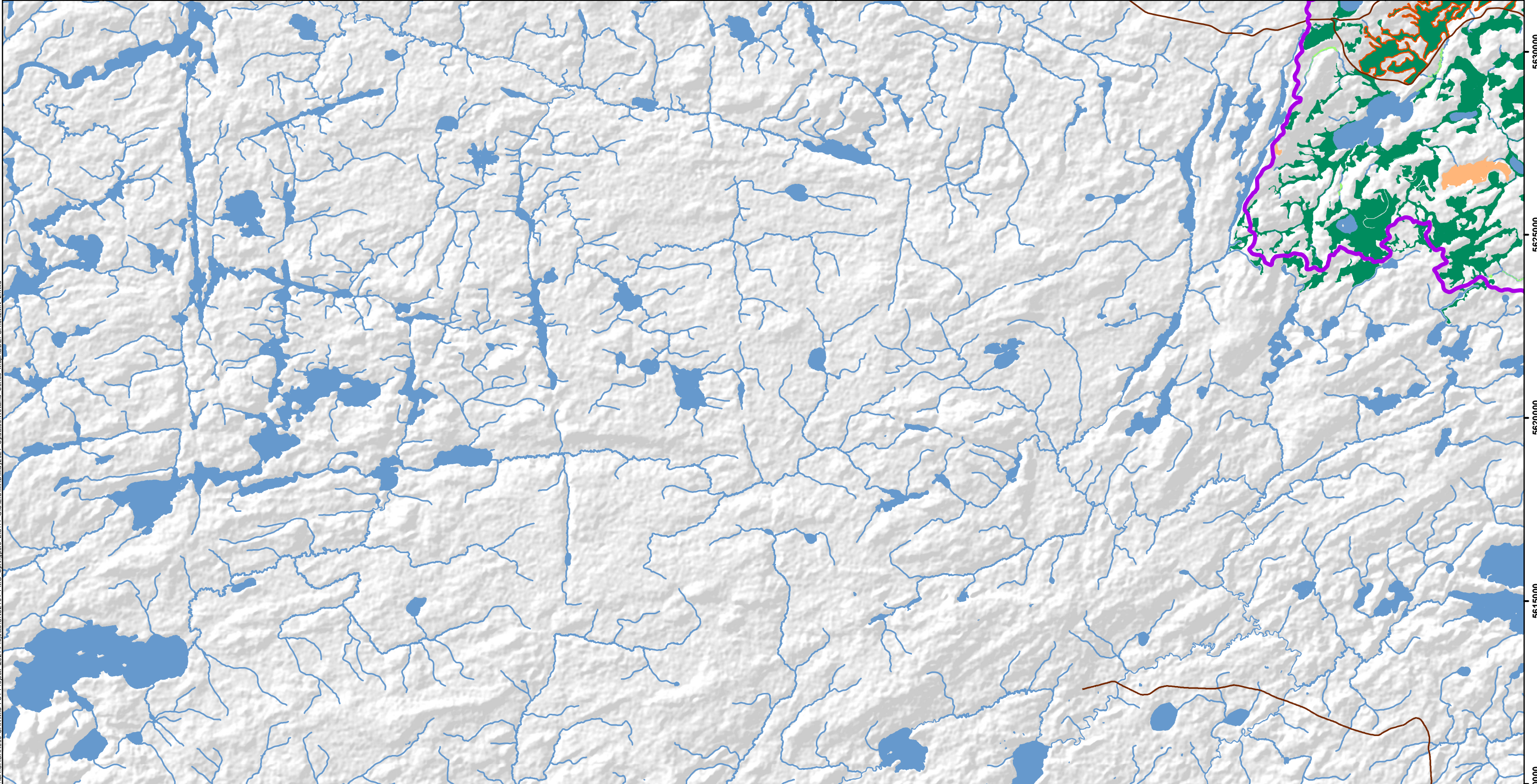

563000
562500
562000
561500
561000

- LEGEND**
- Proposed Mine Feature
 - Local Study Area for Vegetation Communities and Wetlands
 - Regional Study Area for Vegetation Communities and Wetlands
 - First Nation Reserve
 - Existing Road
 - Wenesaga Forestry Road

- Existing Transmission Line
- Wetland Survey Plots (2022)
- Wetland Survey Plots (2021)
- Surveyed Wetlands (2012)

- Identified Significant Wetland
- Wetland (FRI derived, by dominant type)**
- Coniferous Swamp
- Bog and Fen
- Thicket Swamp
- Shallow Open Water
- Marsh
- Deciduous Swamp

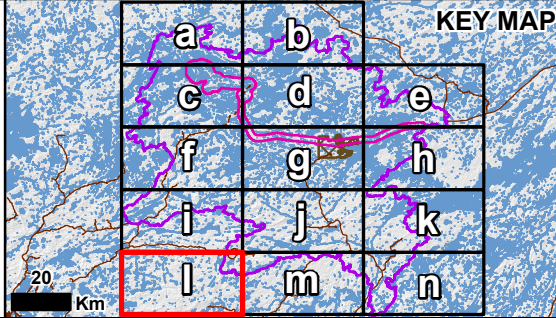

NOTES:

- Topographic information extracted from LIO, NDMNRF.
- Proposed site plan current as of Oct. 30, 2023
- Wetland communities extracted from FRI data (provided by Domtar 2023, and MNRF 2023)

Datum: NAD83
Projection: UTM Zone 15N

SPRINGPOLE GOLD PROJECT

Wetlands

PROJECT N°: ONS2104	FIGURE: 6.11-27
SCALE: 1:100,150	DATE: June 2024

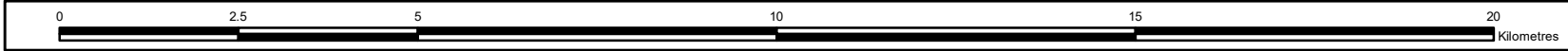

O:\CA\CAOAK300-OAKMIS-FS1-Project\2021\Projects\ONS2104_FMG_Springpole_EIS11_GIS\EIS\IMX\May2024_Updates\Wetland_Series_Map\ABDEFGHIJKLMN_2.mxd

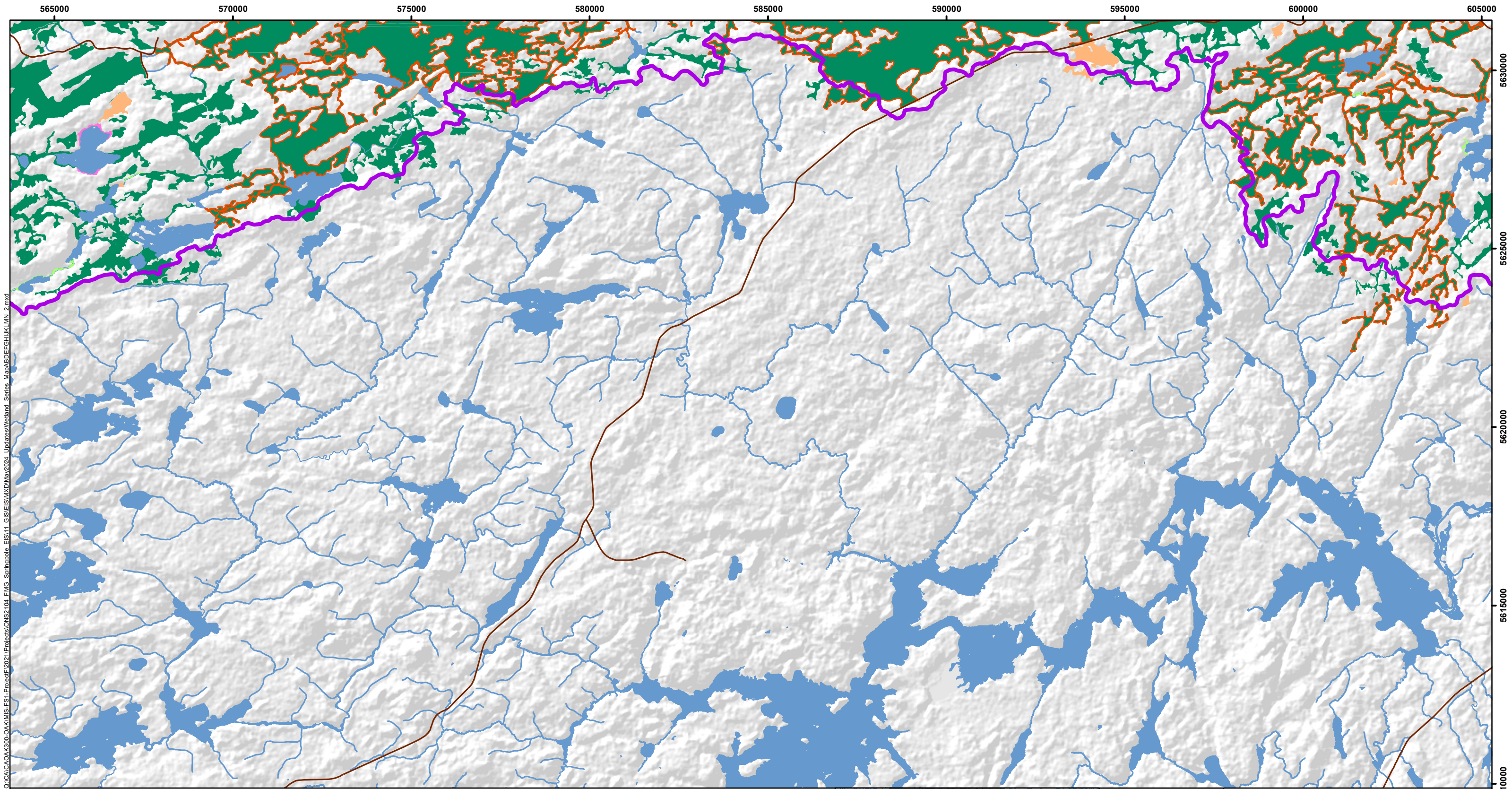

LEGEND

Proposed Mine Feature	Existing Transmission Line	Identified Significant Wetland
Local Study Area for Vegetation Communities and Wetlands	Wetland Survey Plots (2022)	Wetland (FRI derived, by dominant type)
Regional Study Area for Vegetation Communities and Wetlands	Wetland Survey Plots (2021)	Coniferous Swamp
First Nation Reserve	Surveyed Wetlands (2012)	Bog and Fen
Existing Road		Thicket Swamp
Wenesaga Forestry Road		Shallow Open Water
		Marsh
		Deciduous Swamp

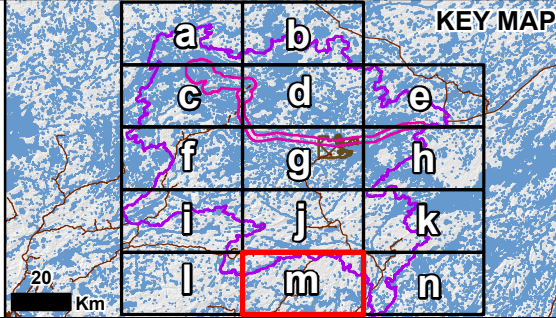

NOTES:

- Topographic information extracted from LIO, NDMNRF.
- Proposed site plan current as of Oct. 30, 2023
- Wetland communities extracted from FRI data (provided by Domtar 2023, and MNRF 2023)

Datum: NAD83
Projection: UTM Zone 15N

SPRINGPOLE GOLD PROJECT	
Wetlands	
PROJECT N°: ONS2104	FIGURE: 6.11-28
SCALE: 1:100,150	DATE: June 2024

G:\CA\CAOAK300-OAKMIS-FS1-Project\2021\Projects\ONS2104_FMG_Springpole_EIS11_GIS\EIS\MXD\May2024_Updates\Wetland_Series_Map\ABDEFHJKLMN_2.mxd

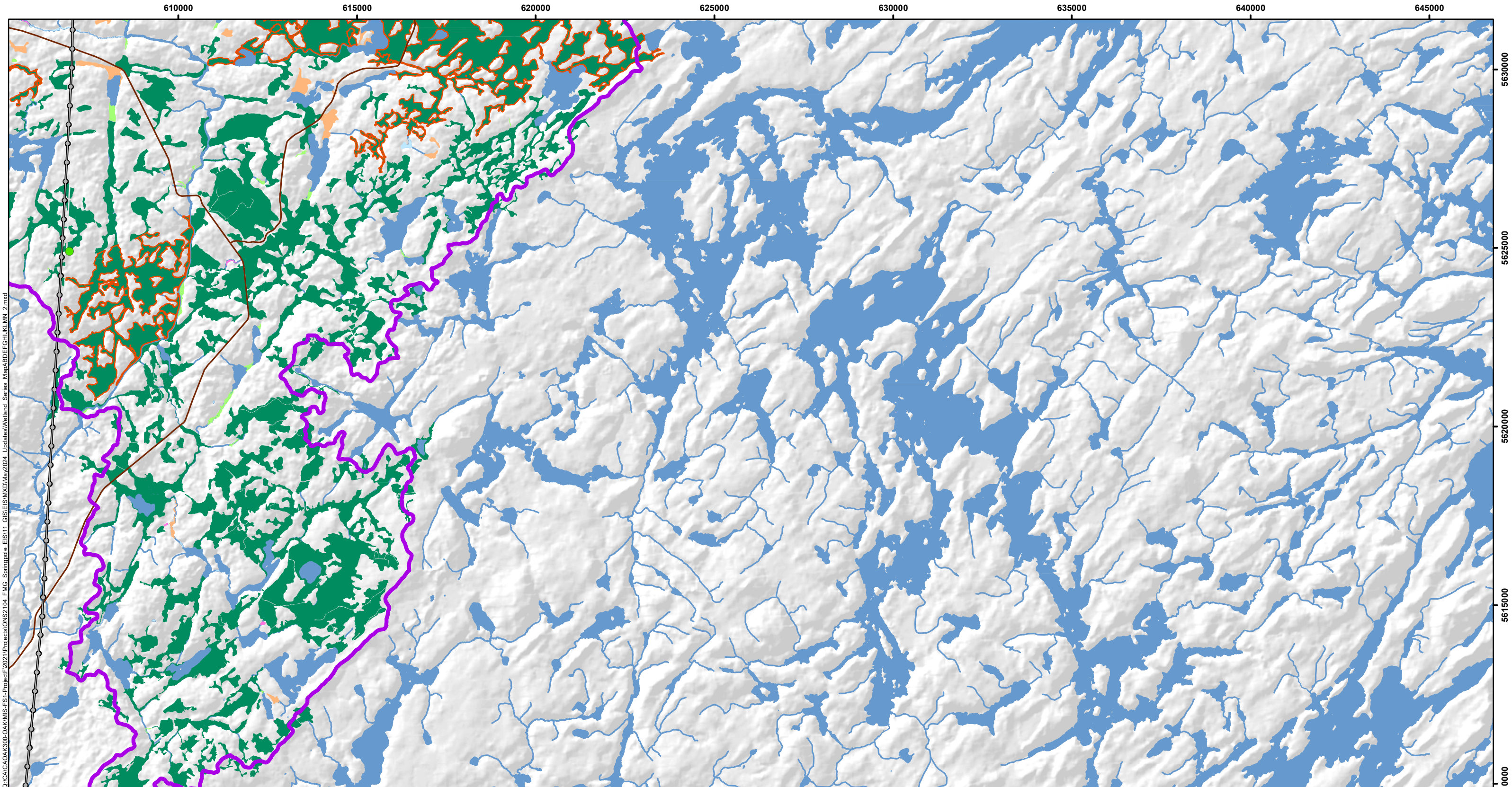

LEGEND

Proposed Mine Feature	Existing Transmission Line	Identified Significant Wetland
Local Study Area for Vegetation Communities and Wetlands	Wetland Survey Plots (2022)	Wetland (FRI derived, by dominant type)
Regional Study Area for Vegetation Communities and Wetlands	Wetland Survey Plots (2021)	Coniferous Swamp
First Nation Reserve	Surveyed Wetlands (2012)	Bog and Fen
Existing Road		Thicket Swamp
Wenesaga Forestry Road		Shallow Open Water
		Marsh
		Deciduous Swamp

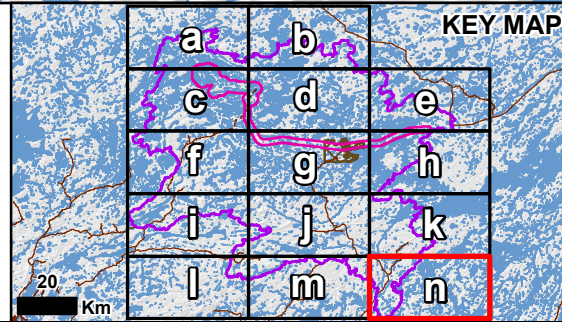

NOTES:

- Topographic information extracted from LIO, NDMNRF.
- Proposed site plan current as of Oct. 30, 2023
- Wetland communities extracted from FRI data (provided by Domtar 2023, and MNRF 2023)

Datum: NAD83
Projection: UTM Zone 15N

SPRINGPOLE GOLD PROJECT	
Wetlands	
PROJECT N°: ONS2104	FIGURE: 6.11-29
SCALE: 1:100,150	DATE: June 2024

C:\CACA\OAK\MIS-FS1-Project\2021\Projects\ONS2104_FMG_Springpole_EIS11_GIS\EIS\IMX\May2024_Updates\Wetland_Series_Map\ABDEFHJKLMN_2.mxd