

565000 570000 575000 580000 585000 590000 595000 600000 605000



- LEGEND**
- Proposed Mine Feature
  - Local Study Area for Vegetation Communities and Wetlands
  - Regional Study Area for Vegetation Communities and Wetlands
  - First Nation Reserve
  - Existing Road
  - Wenesaga Forestry Road
  - Existing Transmission Line
  - Vegetation Survey Plots (2022)
  - Vegetation Survey Plots (June/July 2021)
  - Targeted Vegetation Survey Plots (Fall 2021)
  - Vegetation Survey Plots (2011 - 2019)

- Confirmed Species of Conservation Concern**
- Alpine Woodsia (Wood 2021)
  - Black Ash (Wood 2021)
  - Floating Marsh-marigold (Wood 2021)
  - Nahanni Wood Fern (Wood 2021)
  - Northern Marsh Violet (Wood 2021)

- Vegetation Communities**
- Vegetation Community Boundary (labelled with boreal ecosite code)

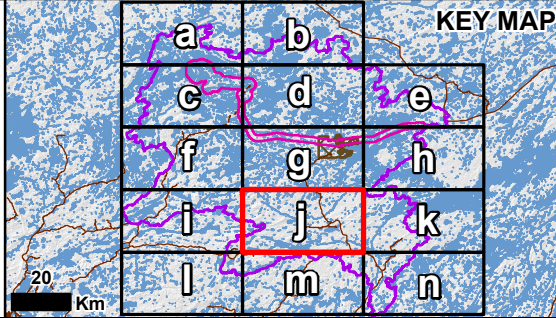

**NOTES:**

- Topographic information extracted from LIO, NDMNRF.
- Proposed site plan current as of Oct. 30, 2023
- Vegetation communities extracted from FRI data (provided by Domtar 2023, and MNRF 2023)

Datum: NAD83  
Projection: UTM Zone 15N

**SPRINGPOLE GOLD PROJECT**

**Vegetation Communities**

PROJECT N°: ONS2104	FIGURE: 6.11-11
SCALE: 1:100,150	DATE: June 2024

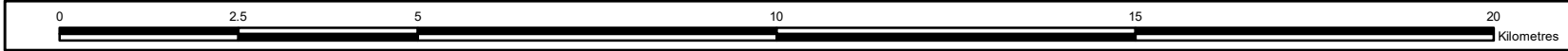

C:\CA\CAOAK300-OAK\MIS-FS1-Project\F-1-Project\ONS2104-FMG-Springpole-EIS11-GIS\EIS\IMX\May2024-Updates\Vegetation-Map\ABDEFHJKLMN\_3.mxd

565000  
564500  
564000  
563500

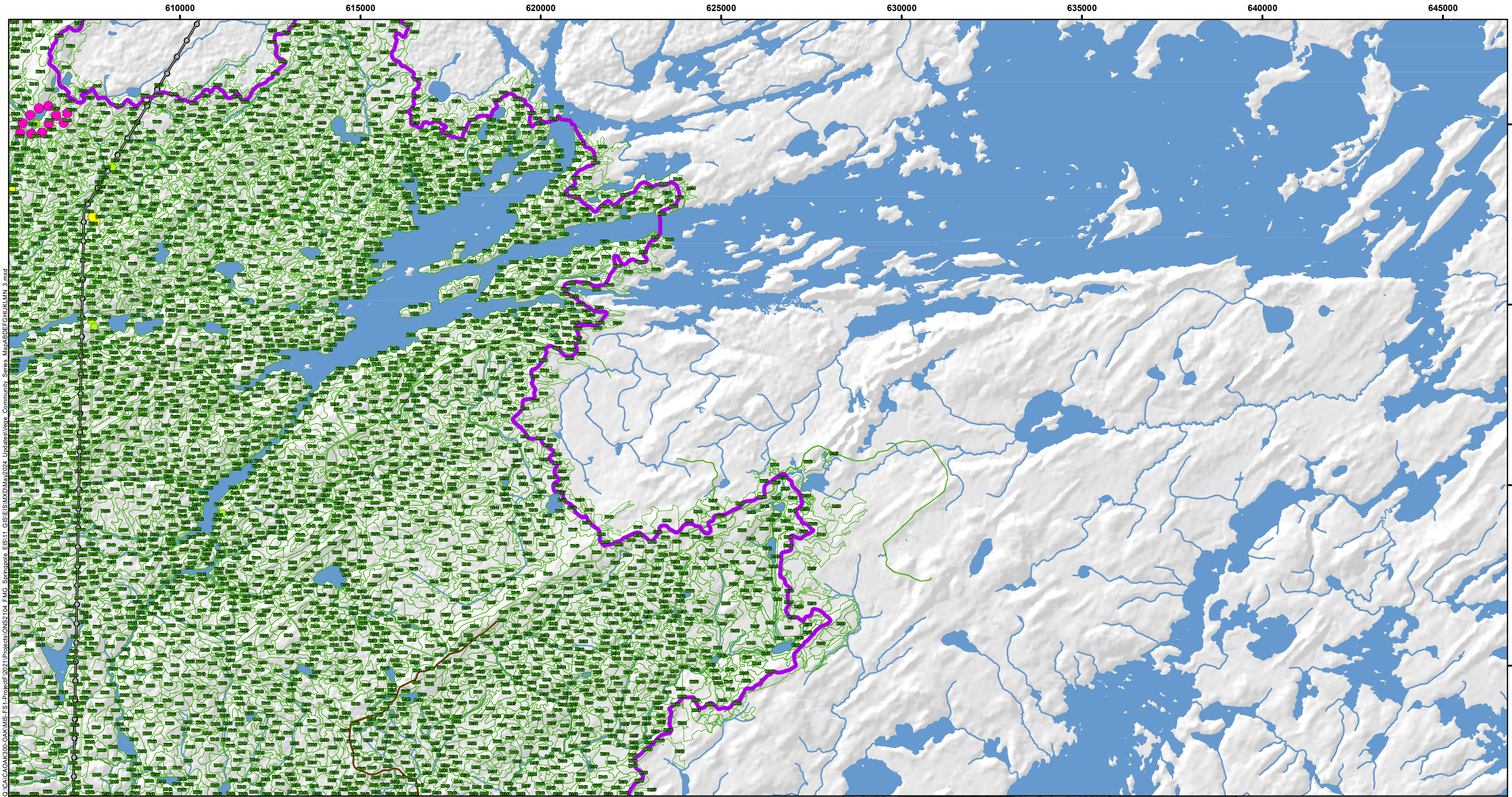

**LEGEND**

- Proposed Mine Feature
- Local Study Area for Vegetation Communities and Wetlands
- Regional Study Area for Vegetation Communities and Wetlands
- First Nation Reserve
- Existing Road
- Wenesaga Forestry Road
- Existing Transmission Line
- Vegetation Survey Plots (2022)
- Vegetation Survey Plots (June/July 2021)
- Targeted Vegetation Survey Plots (Fall 2021)
- Vegetation Survey Plots (2011 - 2019)

**Confirmed Species of Conservation Concern**

- Alpine Woodsia (Wood 2021)
- Black Ash (Wood 2021)
- Floating Marsh-marigold (Wood 2021)
- Nahanni Wood Fern (Wood 2021)
- Northern Marsh Violet (Wood 2021)

**Vegetation Communities**

- Vegetation Community Boundary (labelled with boreal ecosite code)

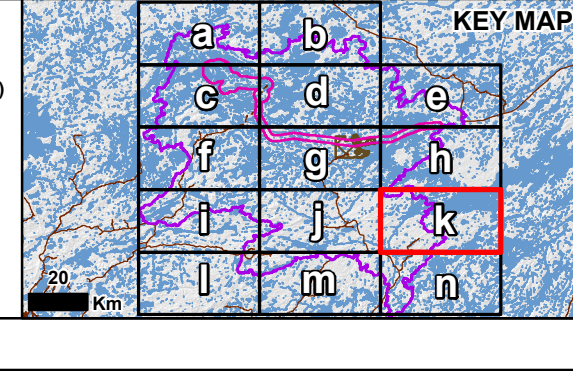

**NOTES:**

- Topographic information extracted from LIO, NDMNRF.
- Proposed site plan current as of Oct. 30, 2023
- Vegetation communities extracted from FRI data (provided by Domtar 2023, and MNRF 2023)

Datum: NAD83  
Projection: UTM Zone 15N

**FIRST MINING GOLD**

**WSP**

**SPRINGPOLE GOLD PROJECT**

**Vegetation Communities**

PROJECT N°: ONS2104    **FIGURE: 6.11-12**

SCALE: 1:100,150    DATE: June 2024



525000 530000 535000 540000 545000 550000 555000 560000

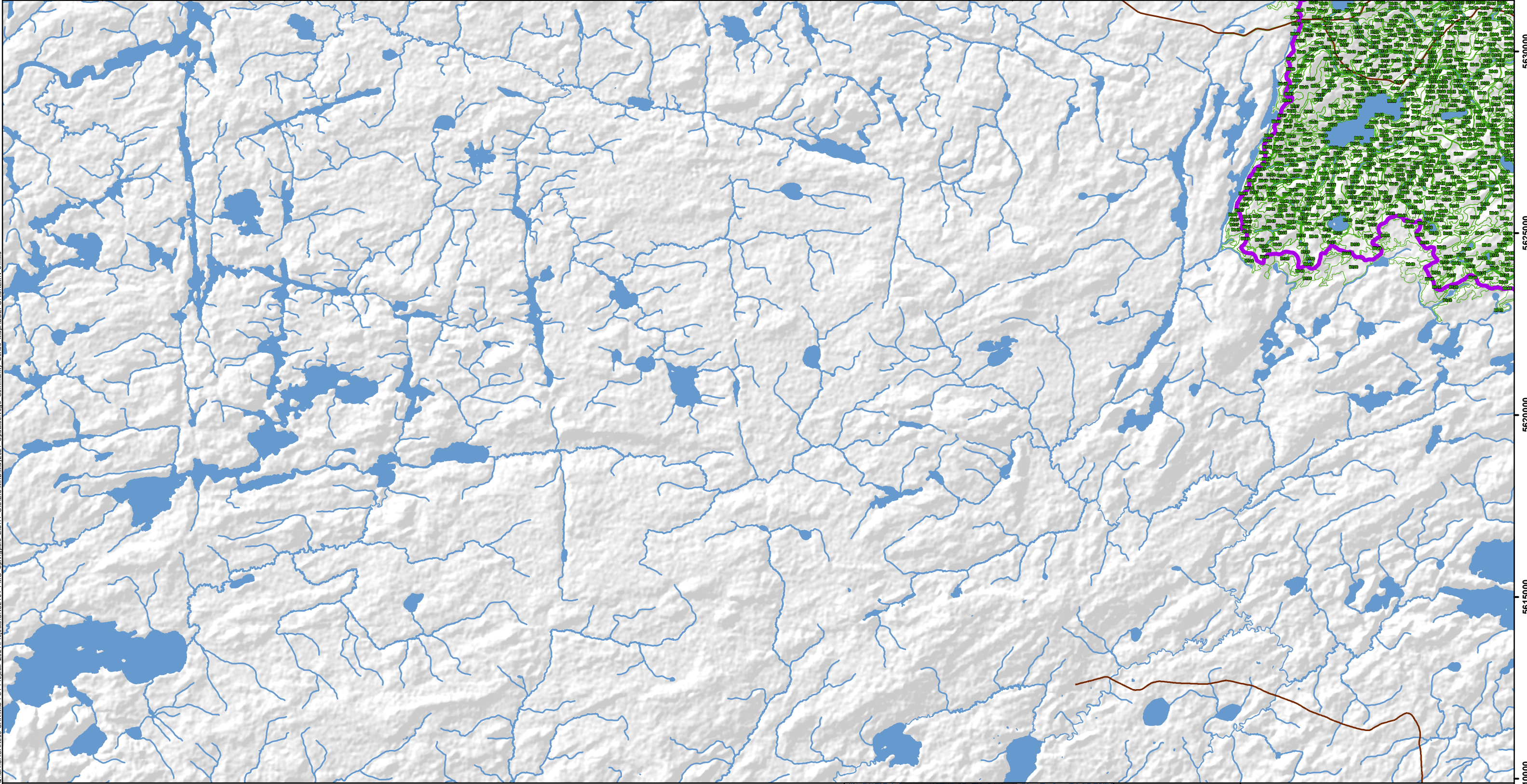

563000  
562500  
562000  
561500  
561000

- LEGEND**
- Proposed Mine Feature
  - Local Study Area for Vegetation Communities and Wetlands
  - Regional Study Area for Vegetation Communities and Wetlands
  - First Nation Reserve
  - Existing Road
  - Wenesaga Forestry Road

- Existing Transmission Line
- Vegetation Survey Plots (2022)
- Vegetation Survey Plots (June/July 2021)
- Targeted Vegetation Survey Plots (Fall 2021)
- Vegetation Survey Plots (2011 - 2019)

- Confirmed Species of Conservation Concern**
- Alpine Woodsia (Wood 2021)
  - Black Ash (Wood 2021)
  - Floating Marsh-marigold (Wood 2021)
  - Nahanni Wood Fern (Wood 2021)
  - Northern Marsh Violet (Wood 2021)

- Vegetation Communities**
- Vegetation Community Boundary (labelled with boreal ecosite code)

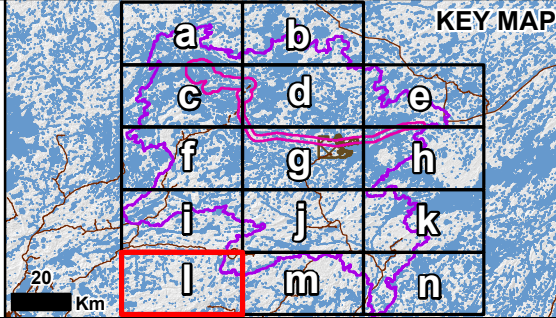

**NOTES:**

- Topographic information extracted from LIO, NDMNRF.
- Proposed site plan current as of Oct. 30, 2023
- Vegetation communities extracted from FRI data (provided by Domtar 2023, and MNRF 2023)

Datum: NAD83  
Projection: UTM Zone 15N



**SPRINGPOLE GOLD PROJECT**

**Vegetation Communities**

PROJECT N<sup>o</sup>: ONS2104 **FIGURE: 6.11-13**

SCALE: 1:100,150 **DATE: June 2024**

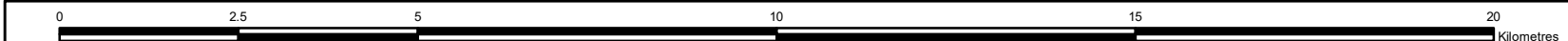

O:\CA\CAOAK300-OAK\MIS-FS1-Project\2021\Projects\ONS2104\_FMG\_Springpole\_EIS11\_GIS\EIS\IMX\May2024\_Updates\Vege\_Community\_Series\_MapABDEFHJKLMN\_3.mxd

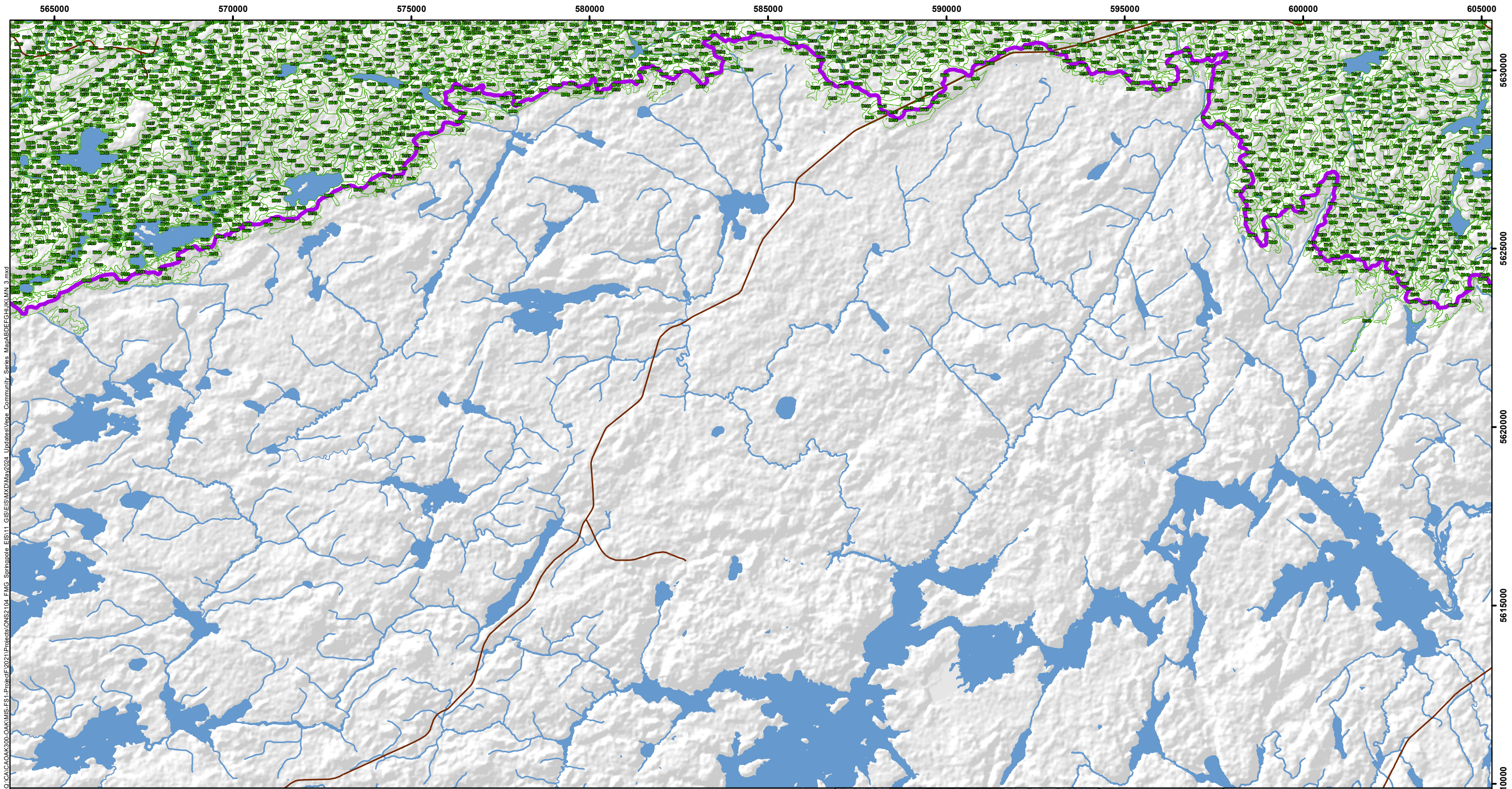

0:\CA\CAOAK300-OAKMIS-FS1-Project\2021\Projects\ONS2104\_FMG\_Springpole\_EIS11\_GIS\GIS\MXD\May2024\_Updates\Vege\_Community\_Series\_Map\ABDEFGHIJKLMN\_3.mxd

**LEGEND**

- Proposed Mine Feature
- Local Study Area for Vegetation Communities and Wetlands
- Regional Study Area for Vegetation Communities and Wetlands
- First Nation Reserve
- Existing Road
- Wenesaga Forestry Road
- Existing Transmission Line
- Vegetation Survey Plots (2022)
- Vegetation Survey Plots (June/July 2021)
- Targeted Vegetation Survey Plots (Fall 2021)
- Vegetation Survey Plots (2011 - 2019)

**Confirmed Species of Conservation Concern**

- Alpine Woodsia (Wood 2021)
- Black Ash (Wood 2021)
- Floating Marsh-marigold (Wood 2021)
- Nahanni Wood Fern (Wood 2021)
- Northern Marsh Violet (Wood 2021)

**Vegetation Communities**

- Vegetation Community Boundary (labelled with boreal ecosite code)

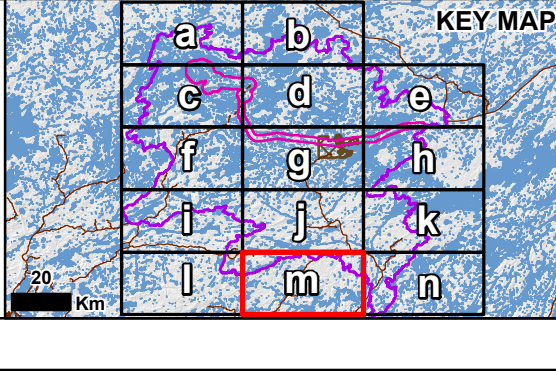

**NOTES:**

- Topographic information extracted from LIO, NDMNRF.
- Proposed site plan current as of Oct. 30, 2023
- Vegetation communities extracted from FRI data (provided by Domtar 2023, and MNRF 2023)

Datum: NAD83  
Projection: UTM Zone 15N

**SPRINGPOLE GOLD PROJECT**

**Vegetation Communities**

PROJECT N <sup>o</sup> : ONS2104	FIGURE: 6.11-14
SCALE: 1:100,150	DATE: June 2024



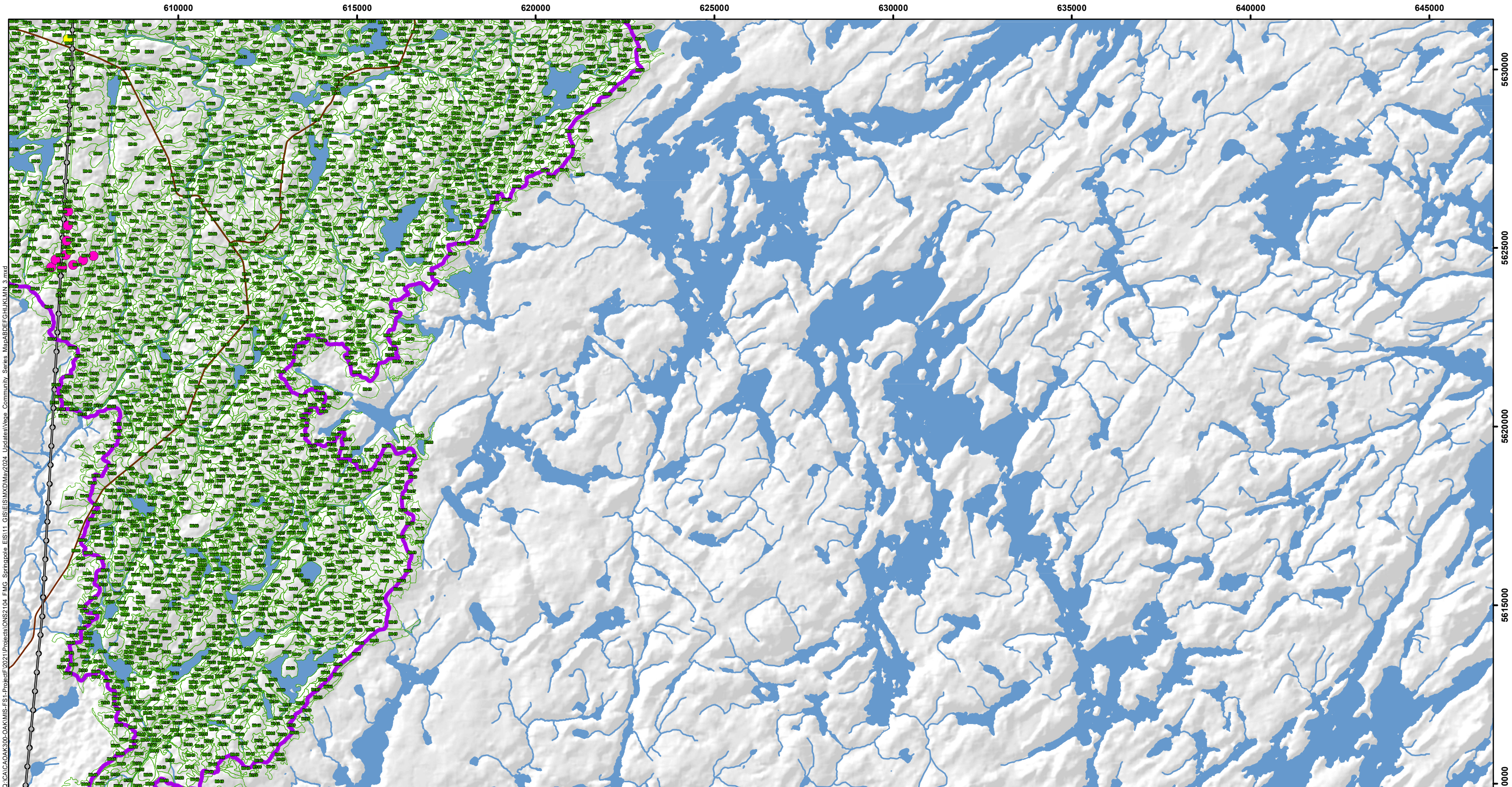

**LEGEND**

- Proposed Mine Feature
- Local Study Area for Vegetation Communities and Wetlands
- Regional Study Area for Vegetation Communities and Wetlands
- First Nation Reserve
- Existing Road
- Wenesaga Forestry Road
- Existing Transmission Line
- Vegetation Survey Plots (2022)
- Vegetation Survey Plots (June/July 2021)
- Targeted Vegetation Survey Plots (Fall 2021)
- Vegetation Survey Plots (2011 - 2019)
- Confirmed Species of Conservation Concern
  - Alpine Woodsia (Wood 2021)
  - Black Ash (Wood 2021)
  - Floating Marsh-marigold (Wood 2021)
  - Nahanni Wood Fern (Wood 2021)
  - Northern Marsh Violet (Wood 2021)
- Vegetation Communities
  - Vegetation Community Boundary (labelled with boreal ecosite code)

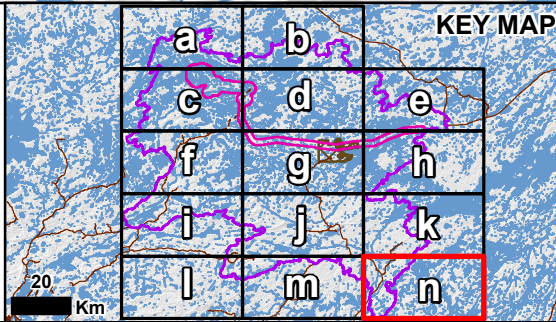

**NOTES:**  
 - Topographic information extracted from LIO, NDMNRF.  
 - Proposed site plan current as of Oct. 30, 2023  
 - Vegetation communities extracted from FRI data (provided by Domtar 2023, and MNRF 2023)

Datum: NAD83  
 Projection: UTM Zone 15N

**SPRINGPOLE GOLD PROJECT**

**Vegetation Communities**

PROJECT N°: ONS2104	FIGURE: 6.11-15
SCALE: 1:100,150	DATE: June 2024



O:\CA\CAOAK300-OAKMIS-FS1-Project\2021\Projects\ONS2104\_FMG\_Springpole\_EIS11\_GIS\EIS\IMX\Map\2024\_Updates\Vege\_Community\_Series\_Map\ABDEFHJKLMN\_3.mxd

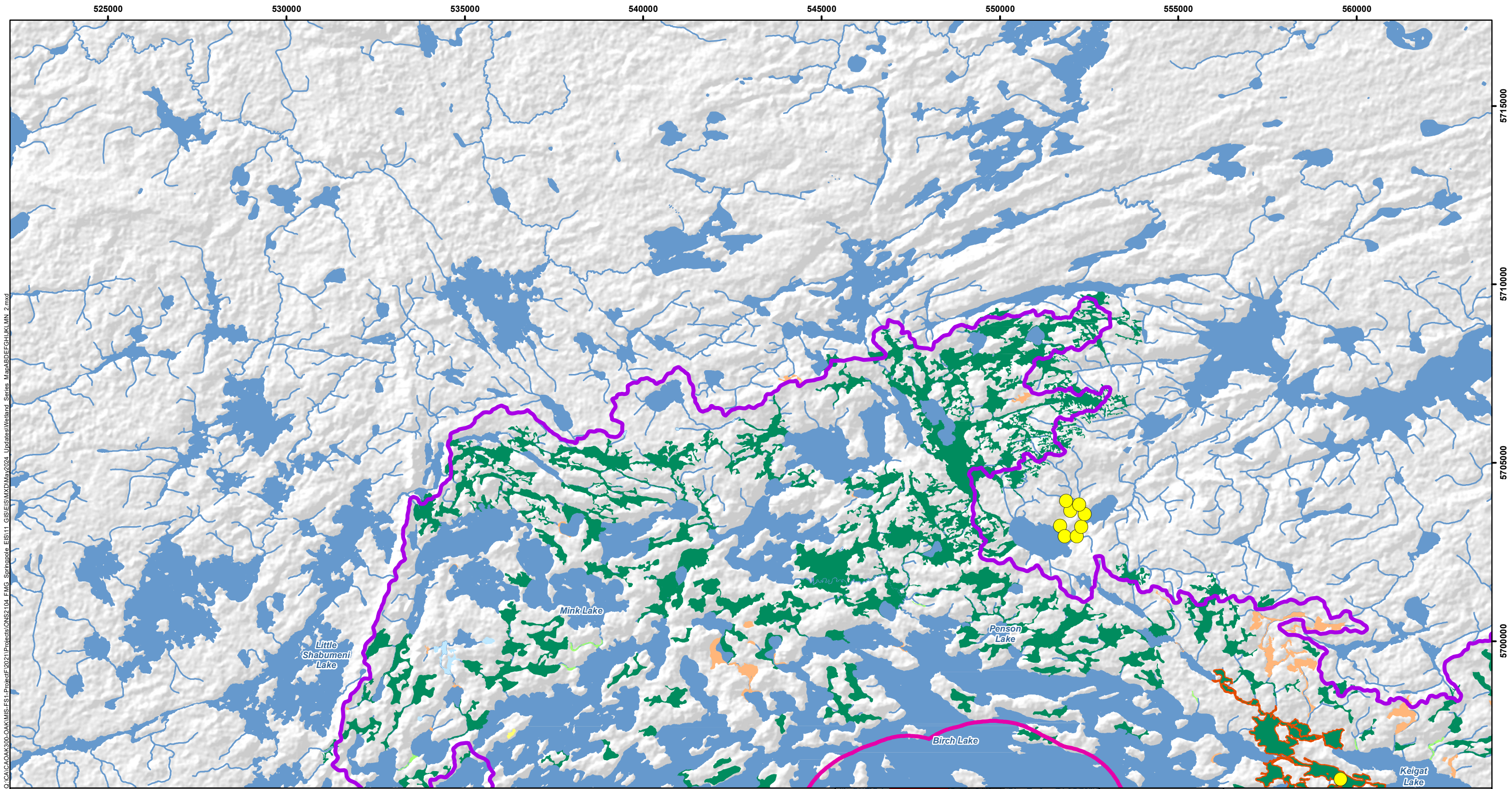

**LEGEND**

- Proposed Mine Feature
- Local Study Area for Vegetation Communities and Wetlands
- Regional Study Area for Vegetation Communities and Wetlands
- First Nation Reserve
- Existing Road
- Wenesaga Forestry Road
- Existing Transmission Line
- Wetland Survey Plots (2022)
- Wetland Survey Plots (2021)
- Surveyed Wetlands (2012)

**Identified Significant Wetland**

**Wetland (FRI derived, by dominant type)**

- Coniferous Swamp
- Bog and Fen
- Thicket Swamp
- Shallow Open Water
- Marsh
- Deciduous Swamp

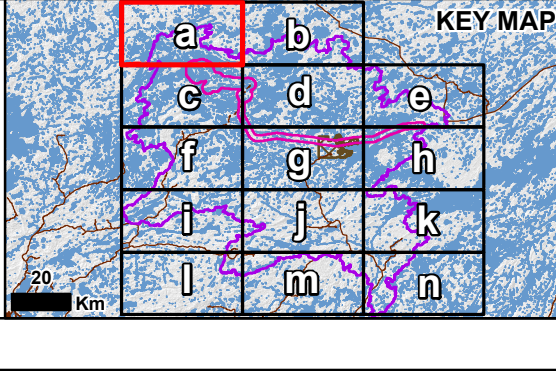

**NOTES:**

- Topographic information extracted from LIO, NDMNRF.
- Proposed site plan current as of Oct. 30, 2023
- Wetland communities extracted from FRI data (provided by Domtar 2023, and MNRF 2023)

Datum: NAD83  
Projection: UTM Zone 15N

**SPRINGPOLE GOLD PROJECT**

**Wetlands**

PROJECT N <sup>o</sup> : ONS2104	FIGURE: 6.11-16
SCALE: 1:100,150	DATE: June 2024

G:\CA\CAOAK300-OAKMIS-FS1-Project\2021\Projects\ONS2104\_FMG\_Springpole\_EIS11\_GIS\EIS\MXD\MapSeries\_MapABDEFCHJKLMN\_2.mxd

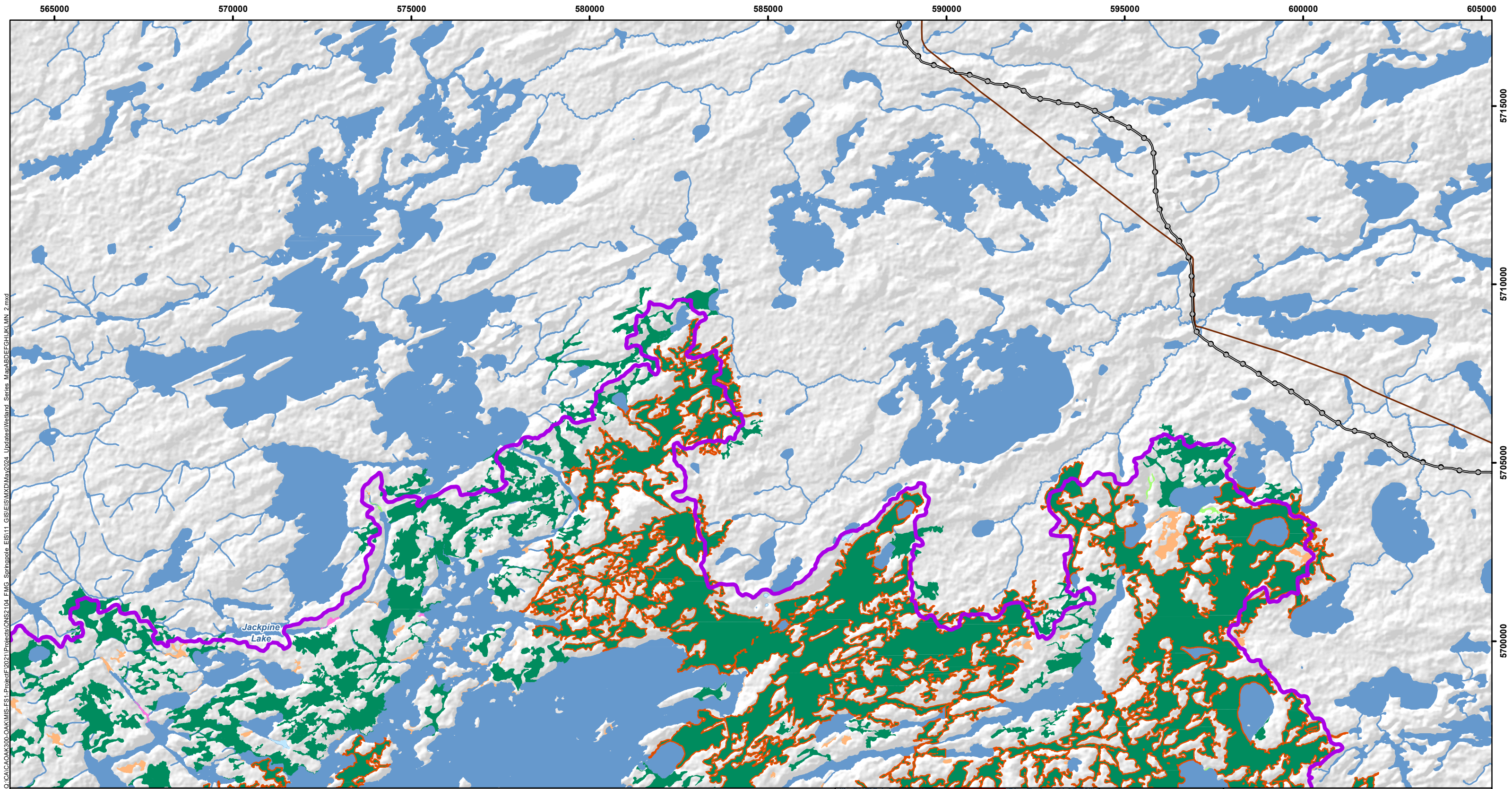

**LEGEND**

- Proposed Mine Feature
- Local Study Area for Vegetation Communities and Wetlands
- Regional Study Area for Vegetation Communities and Wetlands
- First Nation Reserve
- Existing Road
- Wenesaga Forestry Road
- Existing Transmission Line
- Wetland Survey Plots (2022)
- Wetland Survey Plots (2021)
- Surveyed Wetlands (2012)
- Identified Significant Wetland
- Wetland (FRI derived, by dominant type)**
- Coniferous Swamp
- Bog and Fen
- Thicket Swamp
- Shallow Open Water
- Marsh
- Deciduous Swamp

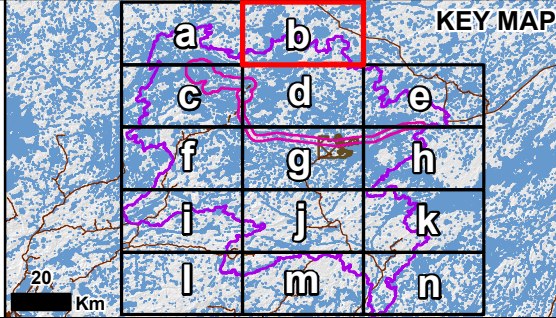

**NOTES:**

- Topographic information extracted from LIO, NDMNRF.
- Proposed site plan current as of Oct. 30, 2023
- Wetland communities extracted from FRI data (provided by Domtar 2023, and MNRF 2023)

Datum: NAD83  
Projection: UTM Zone 15N

**SPRINGPOLE GOLD PROJECT**

**Wetlands**

PROJECT N <sup>o</sup> : ONS2104	FIGURE: 6.11-17
SCALE: 1:100,150	DATE: June 2024



O:\CACA\OAK\MIS-FS-1-Project\2021\Projects\ONS2104\_FMG\_Springpole\_EIS11\_GIS\EIS\IMX\May2024\_Updates\Wetland\_Series\_Map\ABDEFCHJKLMN\_2.mxd

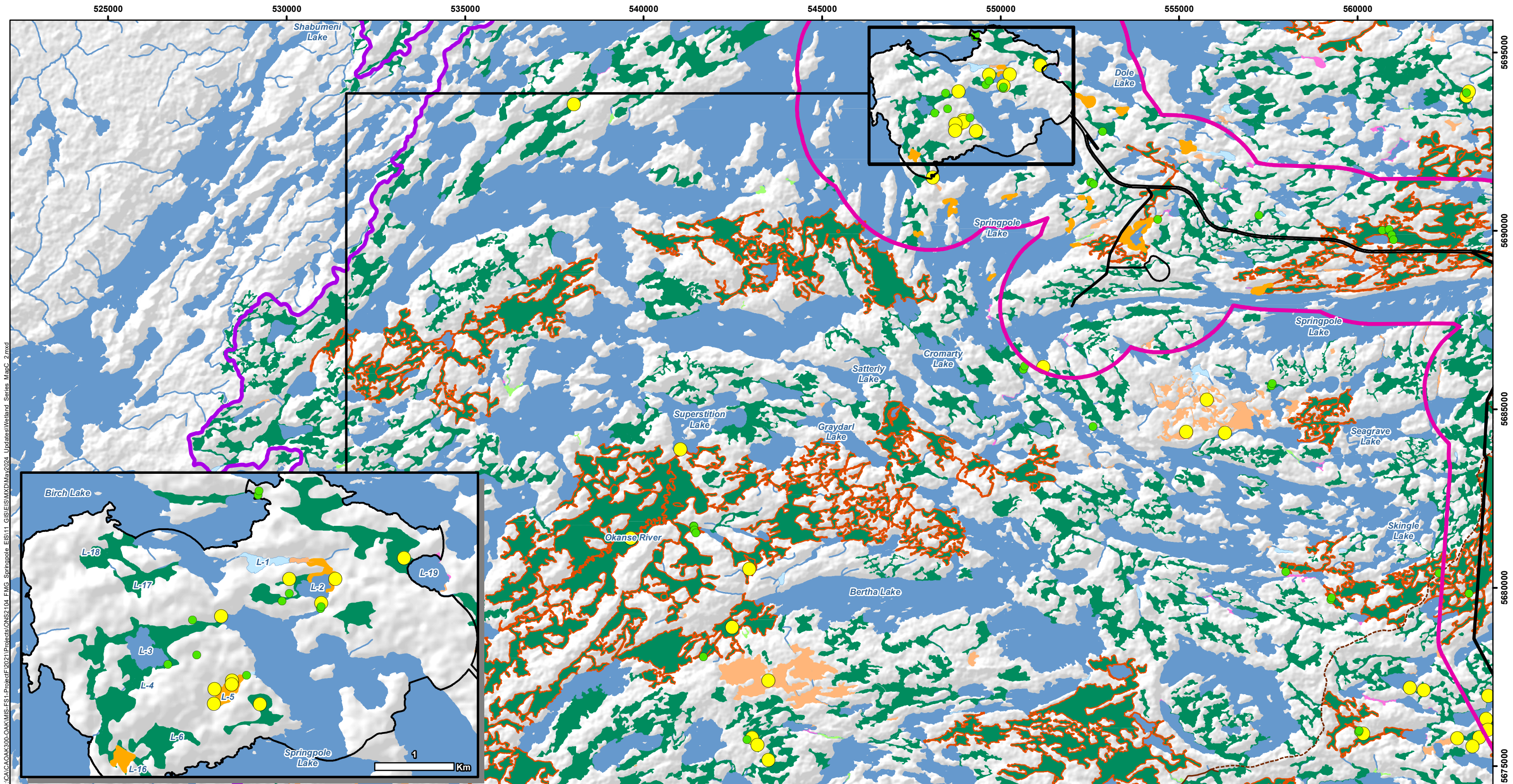

**LEGEND**

- Proposed Mine Feature
- Local Study Area for Vegetation Communities and Wetlands
- Regional Study Area for Vegetation Communities and Wetlands
- First Nation Reserve
- Existing Road
- Wenesaga Forestry Road
- Existing Transmission Line
- Wetland Survey Plots (2022)
- Wetland Survey Plots (2021)
- Surveyed Wetlands (2012)
- Identified Significant Wetland
- Wetland (FRI derived, by dominant type)
  - Coniferous Swamp
  - Bog and Fen
  - Thicket Swamp
  - Shallow Open Water
  - Marsh
  - Deciduous Swamp

**KEY MAP**

a	b	
c	d	e
f	g	h
i	j	k
l	m	n

20 Km

**NOTES:**

- Topographic information extracted from LIO, NDMNRF.
- Proposed site plan current as of Oct. 30, 2023
- Wetland communities extracted from FRI data (provided by Domtar 2023, and MNRF 2023)

Datum: NAD83  
Projection: UTM Zone 15N

**FIRST MINING GOLD**

**WSP**

**SPRINGPOLE GOLD PROJECT**

**Wetlands**

PROJECT N°: ONS2104    **FIGURE: 6.11-18**

SCALE: 1:100,150    DATE: June 2024

C:\CACA\300-OAK\MIS-FS-1-Project\2021\Projects\ONS2104\_FMG\_Springpole\_EIS11\_GIS\EIS\MXD\MapC\_2.mxd