

- LEGEND**
- Proposed Mine Feature
 - Local Study Area for Vegetation Communities and Wetlands
 - Regional Study Area for Vegetation Communities and Wetlands
 - First Nation Reserve
 - Existing Road
 - Wenesaga Forestry Road
 - Existing Transmission Line
 - Vegetation Survey Plots (2022)
 - Vegetation Survey Plots (June/July 2021)
 - Targeted Vegetation Survey Plots (Fall 2021)
 - Vegetation Survey Plots (2011 - 2019)

- Confirmed Species of Conservation Concern**
- Alpine Woodsia (Wood 2021)
 - Black Ash (Wood 2021)
 - Floating Marsh-marigold (Wood 2021)
 - Nahanni Wood Fern (Wood 2021)
 - Northern Marsh Violet (Wood 2021)

- Vegetation Communities**
- Vegetation Community Boundary (labelled with boreal ecosite code)

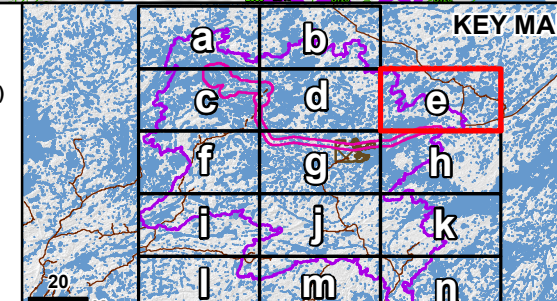

NOTES:

- Topographic information extracted from LIO, NDMNRF.
- Proposed site plan current as of Oct. 30, 2023
- Vegetation communities extracted from FRI data (provided by Domtar 2023, and MNRF 2023)

Datum: NAD83
Projection: UTM Zone 15N

SPRINGPOLE GOLD PROJECT

Vegetation Communities

PROJECT N°: ONS2104	FIGURE: 6.11-6
SCALE: 1:100,150	DATE: June 2024



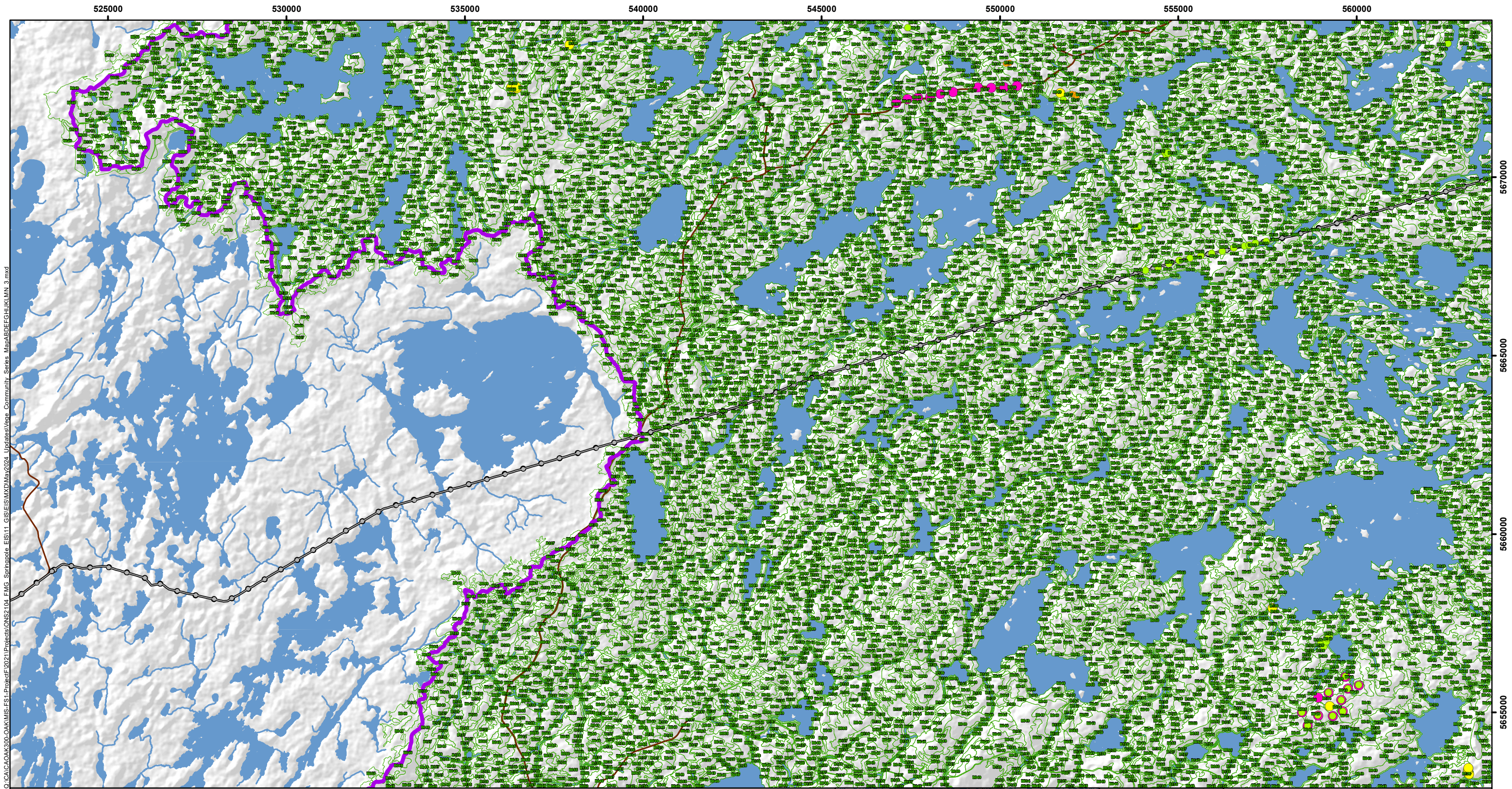

LEGEND

- Proposed Mine Feature
- Local Study Area for Vegetation Communities and Wetlands
- Regional Study Area for Vegetation Communities and Wetlands
- First Nation Reserve
- Existing Road
- Wenesaga Forestry Road
- Existing Transmission Line
- Vegetation Survey Plots (2022)
- Vegetation Survey Plots (June/July 2021)
- Targeted Vegetation Survey Plots (Fall 2021)
- Vegetation Survey Plots (2011 - 2019)

Confirmed Species of Conservation Concern

- Alpine Woodsia (Wood 2021)
- Black Ash (Wood 2021)
- Floating Marsh-marigold (Wood 2021)
- Nahanni Wood Fern (Wood 2021)
- Northern Marsh Violet (Wood 2021)

Vegetation Communities

- Vegetation Community Boundary (labelled with boreal ecosite code)

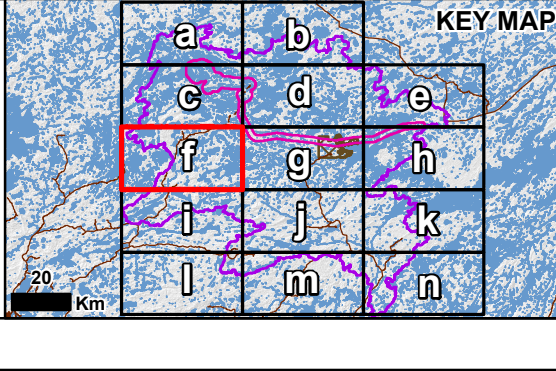

NOTES:

- Topographic information extracted from LIO, NDMNRF.
- Proposed site plan current as of Oct. 30, 2023
- Vegetation communities extracted from FRI data (provided by Domtar 2023, and MNRF 2023)

Datum: NAD83
Projection: UTM Zone 15N

SPRINGPOLE GOLD PROJECT

Vegetation Communities

PROJECT N°: ONS2104	FIGURE: 6.11-7
SCALE: 1:100,150	DATE: June 2024



LEGEND

- Proposed Mine Feature
- Local Study Area for Vegetation Communities and Wetlands
- Regional Study Area for Vegetation Communities and Wetlands
- First Nation Reserve
- Existing Road
- Wenesaga Forestry Road
- Existing Transmission Line
- Vegetation Survey Plots (2022)
- Vegetation Survey Plots (June/July 2021)
- Targeted Vegetation Survey Plots (Fall 2021)
- Vegetation Survey Plots (2011 - 2019)

Confirmed Species of Conservation Concern

- Alpine Woodsia (Wood 2021)
- Black Ash (Wood 2021)
- Floating Marsh-marigold (Wood 2021)
- Nahanni Wood Fern (Wood 2021)
- Northern Marsh Violet (Wood 2021)

Vegetation Communities

- Vegetation Community Boundary (labelled with boreal ecosite code)

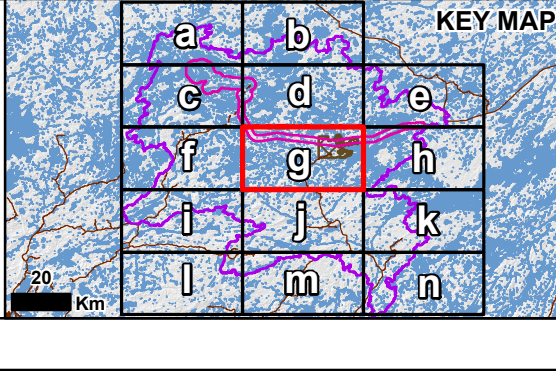

NOTES:

- Topographic information extracted from LIO, NDMNRF.
- Proposed site plan current as of Oct. 30, 2023
- Vegetation communities extracted from FRI data (provided by Domtar 2023, and MNRF 2023)

Datum: NAD83
Projection: UTM Zone 15N

SPRINGPOLE GOLD PROJECT	
Vegetation Communities	
PROJECT N°: ONS2104	FIGURE: 6.11-8
SCALE: 1:100,150	DATE: June 2024

C:\CACA\OAK\MIS-FS-1-Project\2021\Projects\ONS2104_FMG_Springpole_EIS11_GIS\EIS\Map\X\May2024_Updates\Vegetation_Community_Series_Map\ABDFGHJKLMN_3.mxd

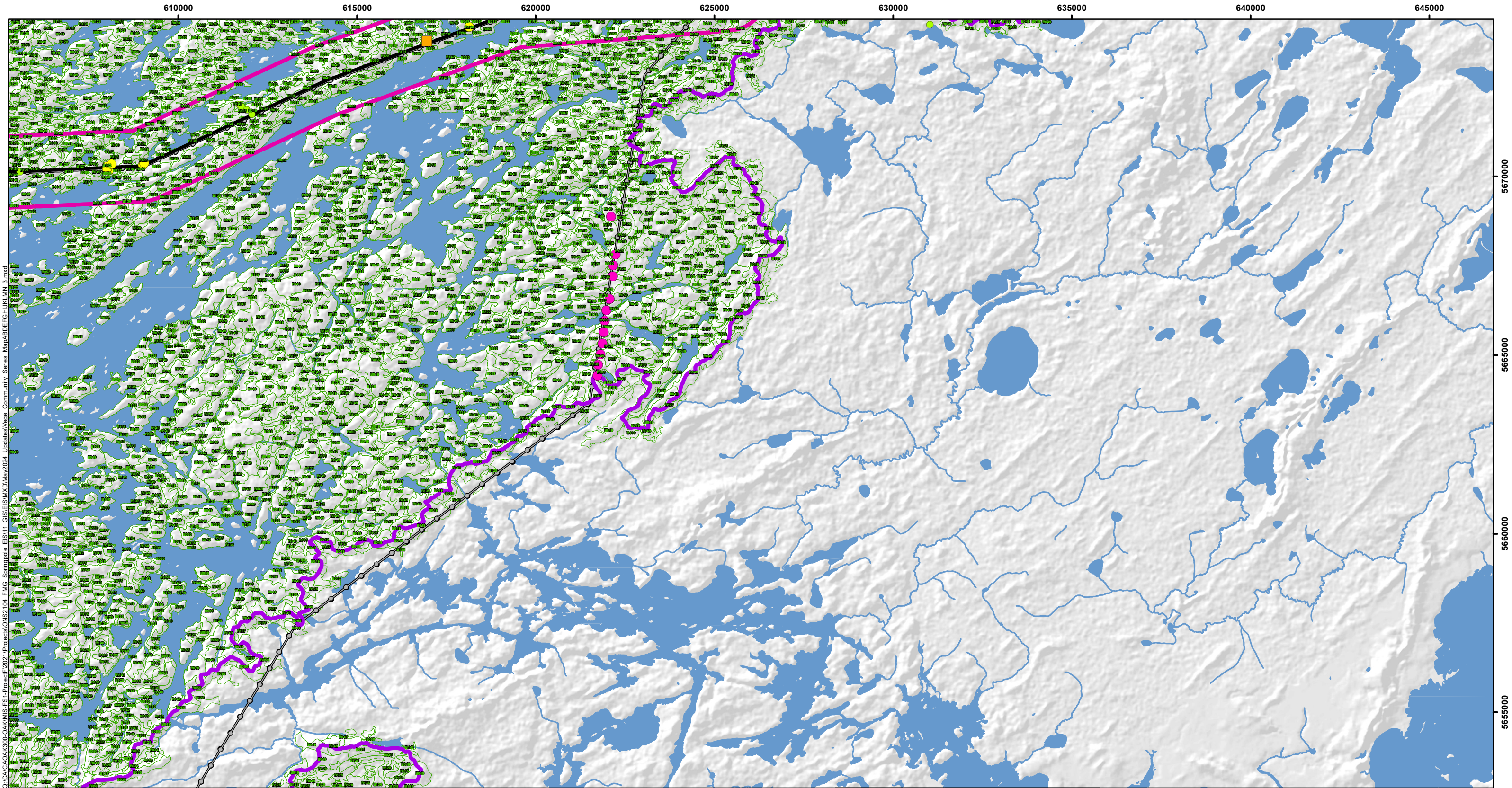

LEGEND

- Proposed Mine Feature
- Local Study Area for Vegetation Communities and Wetlands
- Regional Study Area for Vegetation Communities and Wetlands
- First Nation Reserve
- Existing Road
- Wenesaga Forestry Road
- Existing Transmission Line
- Vegetation Survey Plots (2022)
- Vegetation Survey Plots (June/July 2021)
- Targeted Vegetation Survey Plots (Fall 2021)
- Vegetation Survey Plots (2011 - 2019)
- Confirmed Species of Conservation Concern
- Alpine Woodsia (Wood 2021)
- Black Ash (Wood 2021)
- Floating Marsh-marigold (Wood 2021)
- Nahanni Wood Fern (Wood 2021)
- Northern Marsh Violet (Wood 2021)
- Vegetation Communities
- Vegetation Community Boundary (labelled with boreal ecosite code)

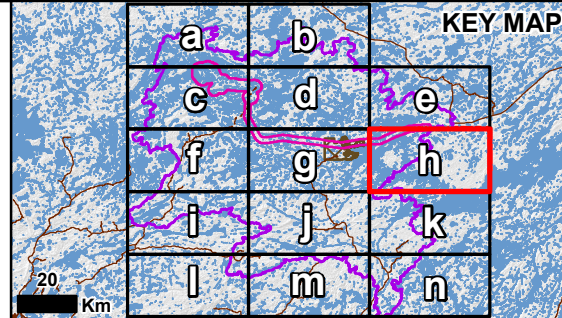

NOTES:

- Topographic information extracted from LIO, NDMNRF.
- Proposed site plan current as of Oct. 30, 2023
- Vegetation communities extracted from FRI data (provided by Domtar 2023, and MNRF 2023)

Datum: NAD83
Projection: UTM Zone 15N

SPRINGPOLE GOLD PROJECT

Vegetation Communities

PROJECT N°: ONS2104	FIGURE: 6.11-9
SCALE: 1:100,150	DATE: June 2024

525000 530000 535000 540000 545000 550000 555000 560000

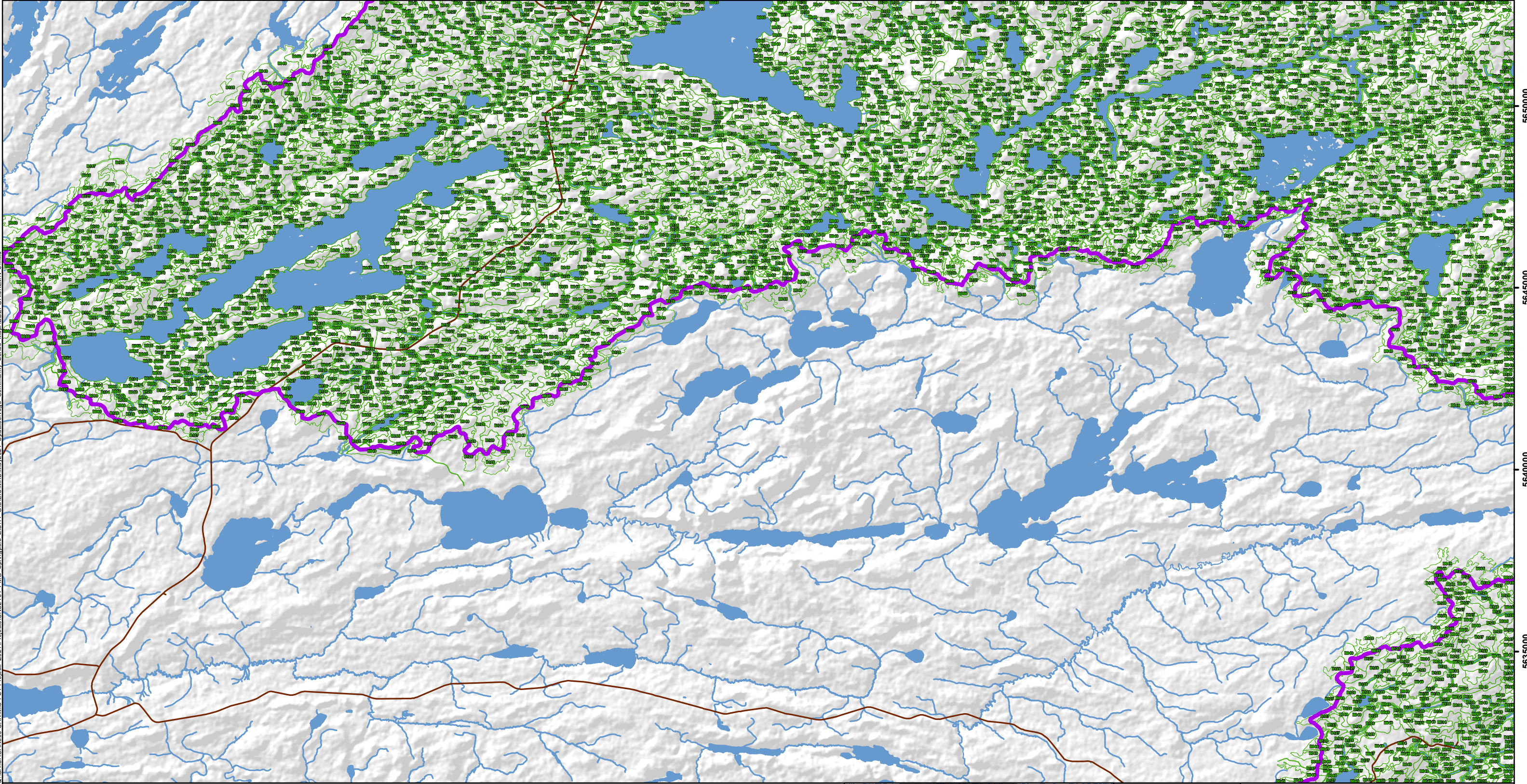

O:\CA\CAOAK300-OAK\MIS-FS1-Project\2021\Projects\ONS2104_FMG_Springpole_EIS11_GIS\EIS\IMXD\May2024_Updates\Vege_Community_Series_Map\ABDEFHJKLMN_3.mxd

LEGEND

- Proposed Mine Feature
- Local Study Area for Vegetation Communities and Wetlands
- Regional Study Area for Vegetation Communities and Wetlands
- First Nation Reserve
- Existing Road
- Wenesaga Forestry Road
- Existing Transmission Line
- Vegetation Survey Plots (2022)
- Vegetation Survey Plots (June/July 2021)
- Targeted Vegetation Survey Plots (Fall 2021)
- Vegetation Survey Plots (2011 - 2019)

Confirmed Species of Conservation Concern

- Alpine Woodsia (Wood 2021)
- Black Ash (Wood 2021)
- Floating Marsh-marigold (Wood 2021)
- Nahanni Wood Fern (Wood 2021)
- Northern Marsh Violet (Wood 2021)

Vegetation Communities

- Vegetation Community Boundary (labelled with boreal ecosite code)

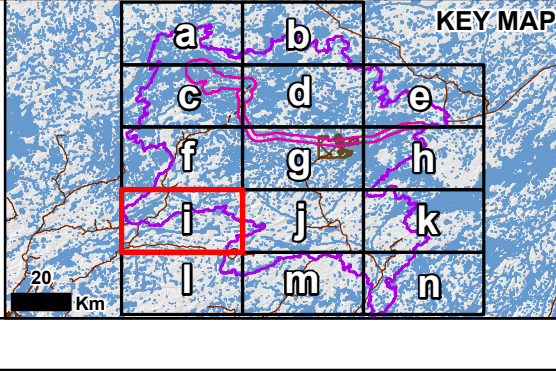

NOTES:

- Topographic information extracted from LIO, NDMNRF.
- Proposed site plan current as of Oct. 30, 2023
- Vegetation communities extracted from FRI data (provided by Domtar 2023, and MNRF 2023)

Datum: NAD83
Projection: UTM Zone 15N

SPRINGPOLE GOLD PROJECT

Vegetation Communities

PROJECT N°: ONS2104	FIGURE: 6.11-10
SCALE: 1:100,150	DATE: June 2024

