

PHOTOGRAPHS



Photo #: 1

EMRS21-P23-L4-S432.



Photo #: 2

EMRS21-P24-L3-S433.



Photo #: 3

Panel 24 Lift 4 placement.

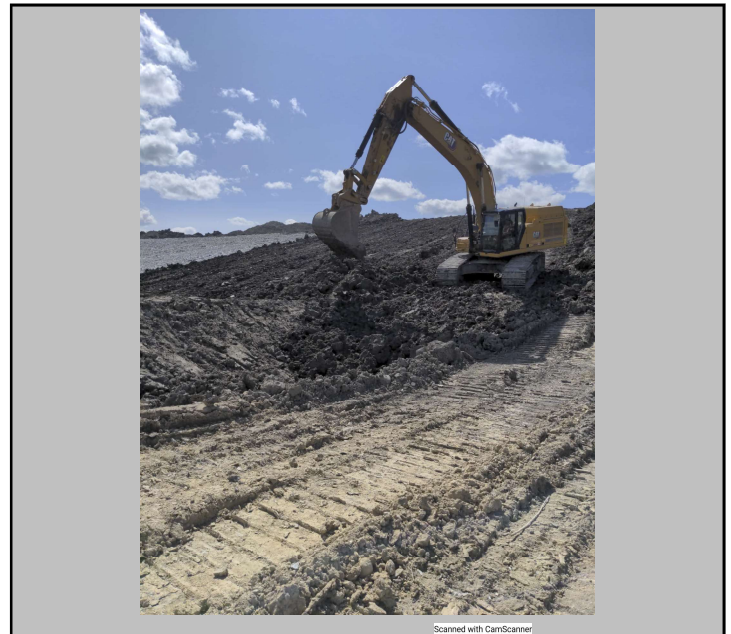

Photo #: 4

Panel 23 Lift 3 placement and burrito lift 3 placement.

**PHOTOGRAPHS**



Photo #: 5

VWP Instrument behind the burrito.



Photo #: 6

VWP burrito.



Photo #:



Photo #:

<b>Date:</b>	August 14, 2021	<b>Owner/Client:</b>	New Gold Inc.
<b>Day:</b>	Saturday	<b>OKC Project #:</b>	1003-19
<b>Prepared by:</b>	Martin Moore	<b>Project Location:</b>	Rainy River - Ontario

Number of Pages in Report 4

**Environmental Conditions:**

Morning Conditions

Weather

Fair

Precipitation

0 mm

Temperature  
(High/Low)

25

8

Humidity

60 to 80%

Wind

Still

Afternoon Conditions

Weather

Clear

Precipitation

0 mm

Temperature  
(High/Low)

31

25

Humidity

20 to 40%

Wind

Low

**Meeting Summaries**

CQC met with New Gold to review the south east corner base surface for potential placement in the area this year.

Mine Ops began working on the slope from 2+010 to 1+960 near the end of the day.

**General Remarks**

Panel 23 NCL Lift 4:

- D8-1 completing placing and grading Lift 4.
- Tulloch completed survey.
- Edge of panel to be brought to grade when tied into Panel 24.

Panel 24 NCL Lift 3 and 4:

- Tulloch completed Lift 3 and burrito survey. Back side of burrito has instrument very close and no slack wiring to move the instrument box. back side of burrito has NCL material covering lift 2 but unable to add additional material due to the proximity of the instrument.
- D8-1 initiated Lift 4 placement.

CAT 349 removing oversize boulders, high volume of rock and granular material from in-place stockpiles that would be used for Panels 25 and 26.

Excavator loading wiggle truck with NCL material for Panel 23 and 24.

**Description of CCL Material:**

No CCL material placed today.

**Panel Approval:**

Panel Description

Panel 22 NCL Lift 4 complete.

	Yes	No	Comment
Material Inspection Suitable for Construction	<input checked="" type="checkbox"/>	<input type="checkbox"/>	
Visual Inspection	<input checked="" type="checkbox"/>	<input type="checkbox"/>	
Layer Thickness Acceptable	<input checked="" type="checkbox"/>	<input type="checkbox"/>	
Water Content within Acceptable Range	<input type="checkbox"/>	<input type="checkbox"/>	
Density within Acceptable Range	<input type="checkbox"/>	<input type="checkbox"/>	
Corrected Actions Taken	<input type="checkbox"/>	<input type="checkbox"/>	

**Testing and Sampling Completed:**

No testing or sampling today.

**Work Location and Task:**

Task Description	Location of Work	Equipment & Personnel Used
Panel 23 NCL Lift 4	2+085 to 2+055	D8-1
Panel 24 NCL Lift 4	2+055 to 2+020	D8-1, CAT 349
Material hauling	Stockpile to Panel 23/24	Ex 831, Wiggle Truck

**Key-in Trench:**

Location	CCL Contact Material	Comment
----------	----------------------	---------

By signing below I agree that the above statements are an accurate representation of the days events.

CQA / New Gold Representative :

<original signed by>

CQC Representative:

Digitally signed by Martin Moore

<original signed by>

PHOTOGRAPHS



Photo #: 1

Panel 23 NCL Lift 4 placement.

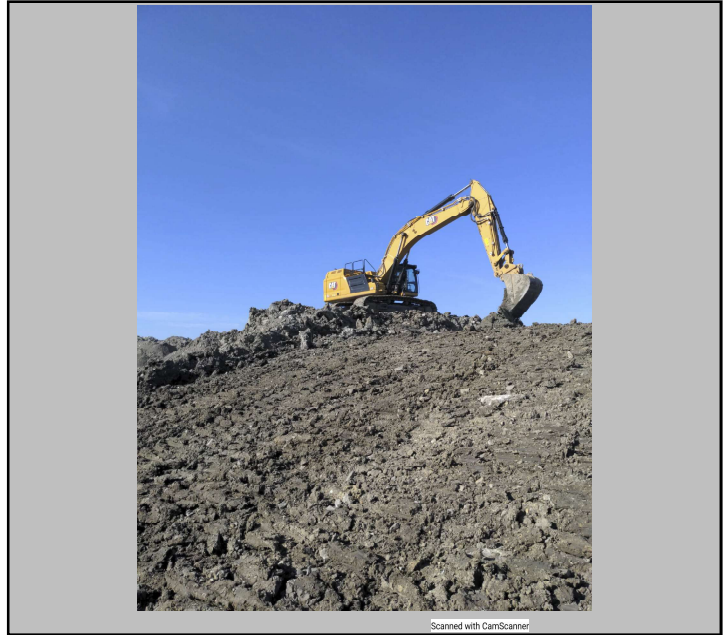

Photo #: 2

Stockpile waste material removal.



Photo #: 3

Panel 23 NCL Lift 4 complete.



Photo #: 4

Panel 24 NCL Lift 4 placement.

<b>Date:</b>	August 15, 2021	<b>Owner/Client:</b>	New Gold Inc.
<b>Day:</b>	Sunday	<b>OKC Project #:</b>	1003-19
<b>Prepared by:</b>	Martin Moore	<b>Project Location:</b>	Rainy River - Ontario

Number of Pages in Report 5

**Environmental Conditions:**

Morning Conditions

Weather

Clear

Precipitation

0 mm

Temperature  
(High/Low)

28

18

Humidity

60 to 80%

Wind

Still

Afternoon Conditions

Weather

Clear

Precipitation

0 mm

Temperature  
(High/Low)

34

28

Humidity

40 to 60%

Wind

High

**Meeting Summaries**

New Gold informed CQC EMRS base slope if approved for Panel 25 placement.

**General Remarks**

Panel 24 NCL Lift 4:

- Dozers continuing placing NCL Lift 4. Pushing additional material down to the burrito to cover with the 349.
- CAT 349 placed and bucket packed Lift 4 on the burrito, Tulloch confirmed grade.

EMRS Base Slope:

- Tulloch re-surveyed up to approximately 1+980 after Mine Ops completed remediation work of the slope in this area where Panel 25 will be placed. Data sent to New Gold.

EMRS Stockpile:

- Tulloch took two Proctor samples out of the EMRS stockpile.

Panel 25 CCL Lift 1:

- Dozers initiated CCL Lift 1 placed. Dozers bulk placing due to high temperatures and wind.

**Description of CCL Material:**

CCL material appeared dark brown and grey. CCL Lift 1 placed today is from the in-place stockpiles. There appears to be a low abundance of rocks in the lift.

**Panel Approval:**

Panel Description

No approvals today.

	Yes	No	Comment
Material Inspection Suitable for Construction	<input checked="" type="checkbox"/>	<input type="checkbox"/>	
Visual Inspection	<input checked="" type="checkbox"/>	<input type="checkbox"/>	
Layer Thickness Acceptable	<input type="checkbox"/>	<input type="checkbox"/>	
Water Content within Acceptable Range	<input type="checkbox"/>	<input type="checkbox"/>	
Density within Acceptable Range	<input type="checkbox"/>	<input type="checkbox"/>	
Corrected Actions Taken	<input type="checkbox"/>	<input type="checkbox"/>	

**Testing and Sampling Completed:**

Stockpile Proctors:

EMRS21-ST-S434.

EMRS21-ST-S435.

Panel 24 NCL Lift 4:

- EMRS21-P24-L4-S436.

Reference EMRS Tracking Summary for further information

**Work Location and Task:**

Task Description	Location of Work	Equipment & Personnel Used
Panel 24 NCL Lift 4	2+055 to 2+020	D8-1, D8-2 and CAT 349
Panel 25 CCL bulking	2+020 to 1+990	D8-1 and D8-2

**Key-in Trench:**

Location

CCL Contact Material

Comment

By signing below I agree that the above statements are an accurate representation of the days events.

CQA / New Gold Representative :

<original signed by>

CQC Representative:

<original signed by>

PHOTOGRAPHS

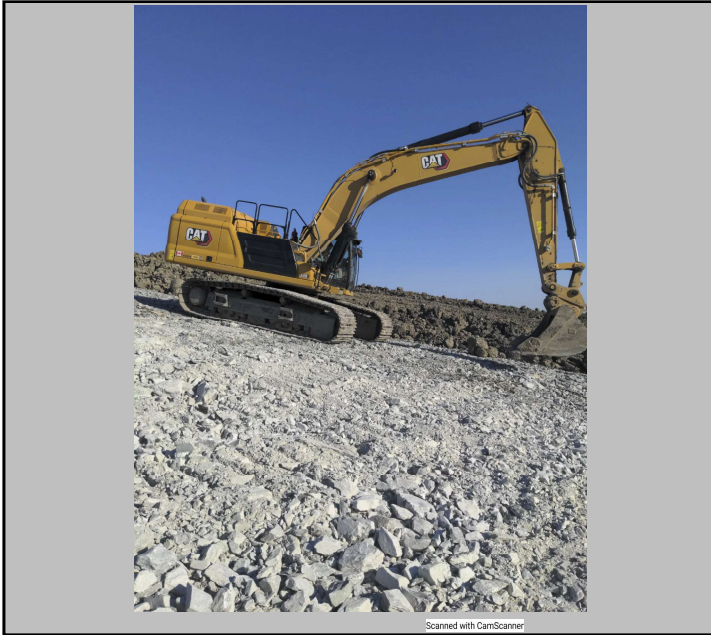

Photo #: 1

CAT 349 levelling windrows left by Mine Ops dozers.

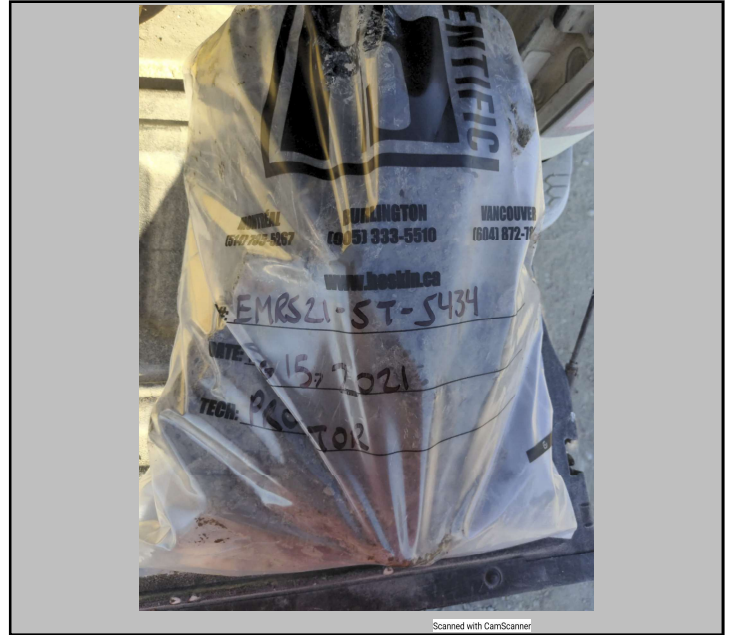

Photo #: 2

EMRS21-ST-S434.



Photo #: 3

EMRS21-ST-S435.

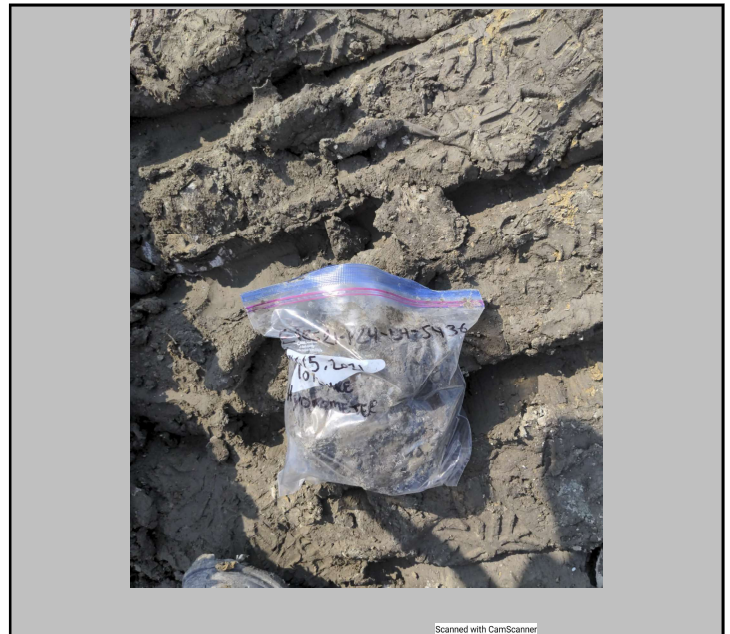

Photo #: 4

EMRS21-P24-L4-S436.

**PHOTOGRAPHS**



Photo #: 5

Panel 24 NCL Lift 4 burrito placement.



Photo #: 6

Panel 24 NCL Lift 4 placement.



Photo #:



Photo #:

Duplicate Page

<b>Date:</b>	August 16, 2021	<b>Owner/Client:</b>	New Gold Inc.
<b>Day:</b>	Monday	<b>OKC Project #:</b>	1003-19
<b>Prepared by:</b>	Martin M./Mitch S.	<b>Project Location:</b>	Rainy River - Ontario

Number of Pages in Report

**Environmental Conditions:**

Morning Conditions

Weather

Clear

Precipitation 0 mm

Temperature  
(High/Low)

27 20

Humidity

60 to 80%

Wind

Low

Afternoon Conditions

Weather

Choose from list

Precipitation 0 mm

Temperature  
(High/Low)

31 27

Humidity

40 to 60%

Wind

Moderate

**Meeting Summaries**

**General Remarks**

Panel 25 CCL Lift 1:

- Dozers initiated CCL Lift 1 placement. Dozers blending dryer material with wet material.
- Dozers placed Lift 1 thick and will trim overbuild in the morning to maintain MC
- Testing to be completed tomorrow morning

Panel 23 and 24 NCL Lift 4:

- Tulloch surveyed edge of of Panel 23 and majority of Panel 24 and the Burrito. Dozers placing additional material at toe area for Panel 24.

**Description of CCL Material:**

CCL material appeared dark grey/brown. Material appeared to have a low abundance of rocks mixed in. CCL Lift 1 left thick to maintain proper MC.

**Panel Approval:**

Panel Description

	Yes	No	Comment
Material Inspection Suitable for Construction	<input type="checkbox"/>	<input type="checkbox"/>	
Visual Inspection	<input type="checkbox"/>	<input type="checkbox"/>	
Layer Thickness Acceptable	<input type="checkbox"/>	<input type="checkbox"/>	
Water Content within Acceptable Range	<input type="checkbox"/>	<input type="checkbox"/>	
Density within Acceptable Range	<input type="checkbox"/>	<input type="checkbox"/>	
Corrected Actions Taken	<input type="checkbox"/>	<input type="checkbox"/>	

**Testing and Sampling Completed:**

**Work Location and Task:**

Task Description	Location of Work	Equipment & Personnel Used
Panel 24 NCL Lift 4	2+055 to 2+020	D8-1
Panel 25 CCL Lift 1	2+020 to 1+990	D8-1 and D8-2

**Key-in Trench:**  
Location

CCL Contact Material

Comment

By signing below I agree that the above statements are an accurate representation of the days events.

CQA / New Gold Representative :

CQC Representative:

<original signed by>

<original signed by>

**PHOTOGRAPHS**



Photo #: 1

Panel 24 NCL Lift 4.



Photo #: 2

Panel 25 CCL Lift 1 Placement



Photo #: 3



Photo #: 4

**PHOTOGRAPHS**



Photo #:



Photo #:



Photo #:



Photo #:

**PHOTOGRAPHS**



Photo #:



Photo #:



Photo #:



Photo #:

<b>Date:</b>	August 17th, 2021	<b>Owner/Client:</b>	New Gold Inc.
<b>Day:</b>	Tuesday	<b>OKC Project #:</b>	1003-19
<b>Prepared by:</b>	Mitch Siciliano	<b>Project Location:</b>	Rainy River - Ontario

Number of Pages in Report 3

**Environmental Conditions:**

Morning Conditions

Weather

Clear

Precipitation

0 mm

Temperature  
(High/Low)

22

21

Humidity

60 to 80%

Wind

Low

Afternoon Conditions

Weather

Clear

Precipitation

0 mm

Temperature  
(High/Low)

32

30

Humidity

20 to 40%

Wind

Low

**Meeting Summaries**

**General Remarks**

No work completed on the EMRS slope. Excavator and Dozers cleaned up material and sorted through rocks. Packer needed for TMA operations and Panel 25 CCL Lift 1 to be completed August 18th morning.

**Description of CCL Material:**

**Panel Approval:**

Panel Description

	Yes	No	Comment
Material Inspection Suitable for Construction	<input type="checkbox"/>	<input type="checkbox"/>	
Visual Inspection	<input type="checkbox"/>	<input type="checkbox"/>	
Layer Thickness Acceptable	<input type="checkbox"/>	<input type="checkbox"/>	
Water Content within Acceptable Range	<input type="checkbox"/>	<input type="checkbox"/>	
Density within Acceptable Range	<input type="checkbox"/>	<input type="checkbox"/>	
Corrected Actions Taken	<input type="checkbox"/>	<input type="checkbox"/>	

**Testing and Sampling Completed:**

**Work Location and Task:**

**Task Description**

**Location of Work**

**Equipment & Personnel Used**

**Key-in Trench:**

**Location**

**CCL Contact Material**

**Comment**

By signing below I agree that the above statements are an accurate representation of the days events.

CQA / New Gold Representative :

CQC Representative:

<original signed by>

<original signed by>

<b>Date:</b>	August 18th, 2021	<b>Owner/Client:</b>	New Gold Inc.
<b>Day:</b>	Wednesday	<b>OKC Project #:</b>	1003-19
<b>Prepared by:</b>	Mitch Siciliano	<b>Project Location:</b>	Rainy River - Ontario

Number of Pages in Report 5

**Environmental Conditions:**

Morning Conditions

Weather

Clear

Precipitation

0 mm

Temperature  
(High/Low)

21

20

Humidity

80 to 100%

Wind

Still

Afternoon Conditions

Weather

Clear

Precipitation

0 mm

Temperature  
(High/Low)

32

31

Humidity

40 to 60%

Wind

Moderate

**Meeting Summaries**

**General Remarks**

No work carried out in the EMRS other than installing bore holes for Okane.

**Description of CCL Material:**

**Panel Approval:**

Panel Description

	Yes	No	Comment
Material Inspection Suitable for Construction	<input type="checkbox"/>	<input type="checkbox"/>	
Visual Inspection	<input type="checkbox"/>	<input type="checkbox"/>	
Layer Thickness Acceptable	<input type="checkbox"/>	<input type="checkbox"/>	
Water Content within Acceptable Range	<input type="checkbox"/>	<input type="checkbox"/>	
Density within Acceptable Range	<input type="checkbox"/>	<input type="checkbox"/>	
Corrected Actions Taken	<input type="checkbox"/>	<input type="checkbox"/>	

**Testing and Sampling Completed:**

**Work Location and Task:**

**Task Description**

**Location of Work**

**Equipment & Personnel Used**

**Key-in Trench:**

**Location**

**CCL Contact Material**

**Comment**

By signing below I agree that the above statements are an accurate representation of the days events.

CQA / New Gold Representative :

CQC Representative:

<b>Date:</b>	August 19th, 2021	<b>Owner/Client:</b>	New Gold Inc.
<b>Day:</b>	Thursday	<b>OKC Project #:</b>	1003-19
<b>Prepared by:</b>	Mitch Siciliano	<b>Project Location:</b>	Rainy River - Ontario

Number of Pages in Report 3

**Environmental Conditions:**

Morning Conditions

Weather

Fair

Precipitation

0 mm

Temperature  
(High/Low)

20

19

Humidity

80 to 100%

Wind

Low

Afternoon Conditions

Weather

Clear

Precipitation

0 mm

Temperature  
(High/Low)

32

31

Humidity

40 to 60%

Wind

Moderate

**Meeting Summaries**

**General Remarks**

No work carried out in the EMRS. Okane and Tulloch reviewed south side slope in the EMRS and noted small area requiring rework to provide proper drainage. South side slope appeared longer than the north therefore panel widths plan to be reduced in order to prevent any weathering. Stockpiles were placed on the crest and down the slope therefore Tulloch and Okane will be keeping an eye on maintaining proper thickness in these areas.

**Description of CCL Material:**

**Panel Approval:**

Panel Description

	Yes	No	Comment
Material Inspection Suitable for Construction	<input type="checkbox"/>	<input type="checkbox"/>	
Visual Inspection	<input type="checkbox"/>	<input type="checkbox"/>	
Layer Thickness Acceptable	<input type="checkbox"/>	<input type="checkbox"/>	
Water Content within Acceptable Range	<input type="checkbox"/>	<input type="checkbox"/>	
Density within Acceptable Range	<input type="checkbox"/>	<input type="checkbox"/>	
Corrected Actions Taken	<input type="checkbox"/>	<input type="checkbox"/>	

**Testing and Sampling Completed:**

**Work Location and Task:**

**Task Description**

**Location of Work**

**Equipment & Personnel Used**

**Key-in Trench:**

**Location**

**CCL Contact Material**

**Comment**

By signing below I agree that the above statements are an accurate representation of the days events.

CQA / New Gold Representative :

<original signed by>

CQC Representative:

<original signed by>

<b>Date:</b>	August 20th, 2021	<b>Owner/Client:</b>	New Gold Inc.
<b>Day:</b>	Friday	<b>OKC Project #:</b>	1003-19
<b>Prepared by:</b>	Mitch Siciliano	<b>Project Location:</b>	Rainy River - Ontario

Number of Pages in Report 3

**Environmental Conditions:**

Morning Conditions

Weather

Clear

Precipitation 0 mm

Temperature  
(High/Low)

22

19

Humidity

60 to 80%

Wind

Low

Afternoon Conditions

Weather

Showers

Precipitation

0 - 5 mm

Temperature  
(High/Low)

31

30

Humidity

40 to 60%

Wind

Moderate

**Meeting Summaries**

**General Remarks**

Panel 25

- Excavator 349 completed 3m deep key trench from 1+992 to 2+010
- D8-2 dozer trimmed Panel 24 edge to ensure proper lift thickness maintained
- Bulk placed Panel 25 Lift 1 trimmed to proper thickness
- Testing and Sampling cut short due to rain storm

**Description of CCL Material:**

CCL material appeared to be a mixture of WML and Brenna. Material was pliable and could be rolled into strings. Low abundance of large rocks found in CCL material but granulars present.

**Panel Approval:**

Panel Description

Panel 25 CCL Lift 1

	Yes	No	Comment
Material Inspection Suitable for Construction	<input checked="" type="checkbox"/>	<input type="checkbox"/>	
Visual Inspection	<input checked="" type="checkbox"/>	<input type="checkbox"/>	
Layer Thickness Acceptable	<input checked="" type="checkbox"/>	<input type="checkbox"/>	
Water Content within Acceptable Range	<input checked="" type="checkbox"/>	<input type="checkbox"/>	
Density within Acceptable Range	<input checked="" type="checkbox"/>	<input type="checkbox"/>	
Corrected Actions Taken	<input type="checkbox"/>	<input type="checkbox"/>	

**Testing and Sampling Completed:**

Testing  
EMRS21-P25-L1-D384-D386

Sampling  
EMRS21-P25-L1-S437-S438

**Work Location and Task:**

Task Description	Location of Work	Equipment & Personnel Used
Grading/Testing/Sampling	CCL Panel 25 Lift 1	Excavator 349 and D8-2

**Key-in Trench:  
Location**

**CCL Contact Material**

**Comment**

P25 1+992-2+010

Brenna

Excavated 3m deep

By signing below I agree that the above statements are an accurate representation of the days events.

CQA / New Gold Representative :

<original signed by>

CQC Representative:

<original signed by>

PHOTOGRAPHS



Photo #: 1

Panel 25 Key Trench



Photo #: 2

Panel 25 CCL Lift 1 before trimming



Photo #: 3

Toe Drain Panel 25



Photo #: 4

Panel 25 Excavation material

<b>Date:</b>	August 21st, 2021	<b>Owner/Client:</b>	New Gold Inc.
<b>Day:</b>	Sunday	<b>OKC Project #:</b>	1003-19
<b>Prepared by:</b>	Mitch Siciliano	<b>Project Location:</b>	Rainy River - Ontario

Number of Pages in Report 3

**Environmental Conditions:**

Morning Conditions

Weather

Showers

Precipitation

0 - 5 mm

Temperature  
(High/Low)

18

18

Humidity

60 to 80%

Wind

Moderate

Afternoon Conditions

Weather

Cloudy

Precipitation

0 mm

Temperature  
(High/Low)

17

16

Humidity

40 to 60%

Wind

High

**Meeting Summaries**

**General Remarks**

Panel 25

- CCL Lift 1 too wet to continue testing
- no work carried out in the EMRS

General:

- Entirety of the finished South side base slope picked up by Tulloch survey
- Base survey should get us through 2021
- Work required in some areas including removal of oversize at toe, grading to allow free drainage down the slope, pulling back the stockpiles on crest, removal of frost trials and other clay on slope, and removal of wind rows.

**Description of CCL Material:**

**Panel Approval:**

Panel Description

	Yes	No	Comment
Material Inspection Suitable for Construction	<input type="checkbox"/>	<input type="checkbox"/>	
Visual Inspection	<input type="checkbox"/>	<input type="checkbox"/>	
Layer Thickness Acceptable	<input type="checkbox"/>	<input type="checkbox"/>	
Water Content within Acceptable Range	<input type="checkbox"/>	<input type="checkbox"/>	
Density within Acceptable Range	<input type="checkbox"/>	<input type="checkbox"/>	
Corrected Actions Taken	<input type="checkbox"/>	<input type="checkbox"/>	

**Testing and Sampling Completed:**

**Work Location and Task:**

**Task Description**

**Location of Work**

**Equipment & Personnel Used**

**Key-in Trench:**

**Location**

**CCL Contact Material**

**Comment**

By signing below I agree that the above statements are an accurate representation of the days events.

CQA / New Gold Representative :

<original signed by>

CQC Representative:

<original signed by>

<b>Date:</b>	August 22nd, 2021	<b>Owner/Client:</b>	New Gold Inc.
<b>Day:</b>	Sunday	<b>OKC Project #:</b>	1003-19
<b>Prepared by:</b>	Mitch Siciliano	<b>Project Location:</b>	Rainy River - Ontario

Number of Pages in Report 4

**Environmental Conditions:**

Morning Conditions

Weather

Clear

Precipitation

0 mm

Temperature  
(High/Low)

15

9

Humidity

60 to 80%

Wind

Low

Afternoon Conditions

Weather

Clear

Precipitation

0 mm

Temperature  
(High/Low)

26

23

Humidity

40 to 60%

Wind

Low

**Meeting Summaries**

**General Remarks**

Panel 25

- CCL Lift 1 too wet to approve lift left to dry out
- Testing yielded inadequate compaction results and high moisture
- D8-2 track packing CCL Lift 2 and allowing it to dry out
- Excavator 349 removing waste rock from stockpiles
- Attempted testing later in the day conditions still too wet and not compacted enough
- Sheepsfoot roller packing CCL Lift 1 and preparing to approve tomorrow morning

**Description of CCL Material:**

CCL material was a mixture of WML and Brenna. Material was pliable and could be rolled into strings without crumbling. Low abundance of rocks found in CCL lift 1.

**Panel Approval:**

Panel Description

	Yes	No	Comment
Material Inspection Suitable for Construction	<input type="checkbox"/>	<input type="checkbox"/>	
Visual Inspection	<input type="checkbox"/>	<input type="checkbox"/>	
Layer Thickness Acceptable	<input type="checkbox"/>	<input type="checkbox"/>	
Water Content within Acceptable Range	<input type="checkbox"/>	<input type="checkbox"/>	
Density within Acceptable Range	<input type="checkbox"/>	<input type="checkbox"/>	
Corrected Actions Taken	<input type="checkbox"/>	<input type="checkbox"/>	

**Testing and Sampling Completed:**

Testing:  
EMRS21-P25-L1-D387-D391

**Work Location and Task:**

Task Description	Location of Work	Equipment & Personnel Used
Compacting	Panel 25 Lift 1	D8-2 and Excavator 349

**Key-in Trench:**

Location	CCL Contact Material	Comment
----------	----------------------	---------

By signing below I agree that the above statements are an accurate representation of the days events.

CQA / New Gold Representative :

Digitally signed by Valance Allen

<original signed by>

CQC Representative:

<original signed by>

PHOTOGRAPHS



Photo #: 1

CCL Panel 25 Lift 1



Photo #: 2

Toe Drain Panel 25



Photo #: 3

CCL Panel 25 Lift 1



Photo #: 4

<b>Date:</b>	August 23rd, 2021	<b>Owner/Client:</b>	New Gold Inc.
<b>Day:</b>	Monday	<b>OKC Project #:</b>	1003-19
<b>Prepared by:</b>	Mitch Siciliano	<b>Project Location:</b>	Rainy River - Ontario

Number of Pages in Report 4

**Environmental Conditions:**

Morning Conditions

Weather

Clear

Precipitation

0 mm

Temperature  
(High/Low)

16

14

Humidity

60 to 80%

Wind

Low

Afternoon Conditions

Weather

Cloudy

Precipitation

0 mm

Temperature  
(High/Low)

20

18

Humidity

40 to 60%

Wind

Moderate

**Meeting Summaries**

**General Remarks**

Panel 25

- Sheepsfoot compacted CCL L1
- Completed Testing and Sampling of CCL L1
- CCL Lift 1 approved
- D8-2 bulk placed CCL L2 to cover Lift 1
- All work concluded in the EMRS at 1pm

**Description of CCL Material:**

CCL material appeared to be a mixture of WML and Brenna, material was pliable and could be rolled into strings without crumbling. Low abundance of rocks found in CCL material.

**Panel Approval:**

Panel Description

Panel 25 Lift 1

	Yes	No	Comment
Material Inspection Suitable for Construction	<input checked="" type="checkbox"/>	<input type="checkbox"/>	
Visual Inspection	<input checked="" type="checkbox"/>	<input type="checkbox"/>	
Layer Thickness Acceptable	<input checked="" type="checkbox"/>	<input type="checkbox"/>	
Water Content within Acceptable Range	<input checked="" type="checkbox"/>	<input type="checkbox"/>	
Density within Acceptable Range	<input checked="" type="checkbox"/>	<input type="checkbox"/>	
Corrected Actions Taken	<input checked="" type="checkbox"/>	<input type="checkbox"/>	Let dry out after rainfall

**Testing and Sampling Completed:**

Testing  
EMRS21-P25-L1-D392-D397

Sampling  
EMRS21-P25-L1-S440-S444

**Work Location and Task:**

Task Description	Location of Work	Equipment & Personnel Used
Repacked/Approved	Panel 25 Lift 1	Packer and Excavator 349
Placement	Panel 25 Lift 2	D8-2

**Key-in Trench:**

Location	CCL Contact Material	Comment
----------	----------------------	---------

By signing below I agree that the above statements are an accurate representation of the days events.

CQA / New Gold Representative :

CQC Representative:

<original signed by>

<original signed by>

PHOTOGRAPHS



Photo #: 1

EMRS21-P25-L1-S440



Photo #: 2

EMRS21-P25-L1-S441



Photo #: 3

EMRS21-P25-L1-S442

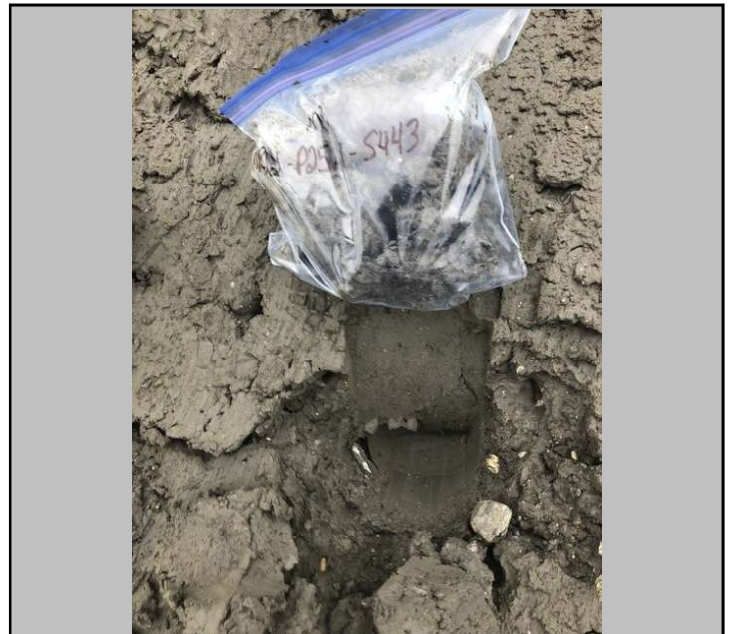

Photo #: 4

EMRS21-P25-L1-S443

**PHOTOGRAPHS**



Photo #: 5

EMRS21-P25-L1-S444



Photo #: 6

CCL Lift 2 bulk placement



Photo #: 7



Photo #: 8

<b>Date:</b>	August 24th, 2021	<b>Owner/Client:</b>	New Gold Inc.
<b>Day:</b>	Tuesday	<b>OKC Project #:</b>	1003-19
<b>Prepared by:</b>	Mitch Siciliano	<b>Project Location:</b>	Rainy River - Ontario

Number of Pages in Report 3

**Environmental Conditions:**

Morning Conditions

Weather

Cloudy

Precipitation

0 mm

Temperature  
(High/Low)

15

10

Humidity

40 to 60%

Wind

Low

Afternoon Conditions

Weather

Clear

Precipitation

0 mm

Temperature  
(High/Low)

25

23

Humidity

20 to 40%

Wind

Low

**Meeting Summaries**

**General Remarks**

Panel 25

- Linkbelt Excavator and Haul truck stockpiling CCL material for Lift 2
- D8-2 Continued placement of CCL Lift 2
- Compacted CCL material with sheepsfoot
- Testing/Sampling to be completed in the morning

**Description of CCL Material:**

CCL material appeared to be a mixture of WML and Brenna. When rolled into strings material would crack but not crumble. Low abundance of rocks present in CCL Lift 2.

**Panel Approval:**

Panel Description

	Yes	No	Comment
Material Inspection Suitable for Construction	<input type="checkbox"/>	<input type="checkbox"/>	
Visual Inspection	<input type="checkbox"/>	<input type="checkbox"/>	
Layer Thickness Acceptable	<input type="checkbox"/>	<input type="checkbox"/>	
Water Content within Acceptable Range	<input type="checkbox"/>	<input type="checkbox"/>	
Density within Acceptable Range	<input type="checkbox"/>	<input type="checkbox"/>	
Corrected Actions Taken	<input type="checkbox"/>	<input type="checkbox"/>	

**Testing and Sampling Completed:**

**Work Location and Task:**

Task Description	Location of Work	Equipment & Personnel Used
Placement/Compacting	Panel 25 Lift 2	Linkbelt, D8-2, 100T Haul Truck

**Key-in Trench:**  
Location

CCL Contact Material

Comment

By signing below I agree that the above statements are an accurate representation of the days events.

CQA / New Gold Representative :

CQC Representative:

<original signed by>

<original signed by>

<b>Date:</b>	August 25th, 2021	<b>Owner/Client:</b>	New Gold Inc.
<b>Day:</b>	Wednesday	<b>OKC Project #:</b>	1003-19
<b>Prepared by:</b>	Mitch Siciliano	<b>Project Location:</b>	Rainy River - Ontario

Number of Pages in Report 5

**Environmental Conditions:**

Morning Conditions

Weather

Cloudy

Precipitation

0 mm

Temperature  
(High/Low)

15

11

Humidity

20 to 40%

Wind

Low

Afternoon Conditions

Weather

Clear

Precipitation

0 mm

Temperature  
(High/Low)

22

21

Humidity

20 to 40%

Wind

Moderate

**Meeting Summaries**

**General Remarks**

Panel 25

- Completed Testing and Sampling of CCL Lift 2
- Thickness confirmed by Tulloch survey Lift approved
- Excavator 349 placing material around toe drain
- D8-2 placing NCL Lift 3
- D8-2 completed placement of NCL Lift 3
- Excavator 349/D8-2 stockpiling NCL material for Lift 4 tomorrow

**Description of CCL Material:**

CCL material was a mixture of WML and Brenna. Material was pliable could be rolled into strings without crumbling but would show cracking. Low abundance of rocks present in CCL Lift 2.

**Panel Approval:**

Panel Description

Panel 25 CCL Lift 2

	Yes	No	Comment
Material Inspection Suitable for Construction	<input checked="" type="checkbox"/>	<input type="checkbox"/>	
Visual Inspection	<input checked="" type="checkbox"/>	<input type="checkbox"/>	
Layer Thickness Acceptable	<input checked="" type="checkbox"/>	<input type="checkbox"/>	
Water Content within Acceptable Range	<input checked="" type="checkbox"/>	<input type="checkbox"/>	
Density within Acceptable Range	<input checked="" type="checkbox"/>	<input type="checkbox"/>	
Corrected Actions Taken	<input type="checkbox"/>	<input type="checkbox"/>	

**Testing and Sampling Completed:**

Testing:  
EMRS21-P25-L2-D398-D404

Sampling:  
EMRS21-P25-L2-S445-S450

EMRS21-ST-S450-210825

**Work Location and Task:**

Task Description	Location of Work	Equipment & Personnel Used
Testing/Approval	Panel 25 Lift 2	Excavator 349
Placement	Panel 25 Lift 3	Excavator 349 and D8-2

**Key-in Trench:**  
Location

CCL Contact Material

Comment

By signing below I agree that the above statements are an accurate representation of the days events.

CQA / New Gold Representative :

CQC Representative:

<original signed by>

<original signed by>

PHOTOGRAPHS



Photo #: 1

EMRS21-P25-L2-S445



Photo #: 2

EMRS21-P25-L2-S446



Photo #: 3

EMRS21-P25-L2-S447



Photo #: 4

EMRS21-P25-L2-S448

**PHOTOGRAPHS**



Photo #: 5

EMRS21-P25-L2-S449



Photo #: 6

Panel 25 CCL Lift 2



Photo #: 7

Toe Drain Panel 25



Photo #: 8

D8-2 pushing NCL Lift 3

**PHOTOGRAPHS**



Photo #: 9

EMRS21-ST-S450

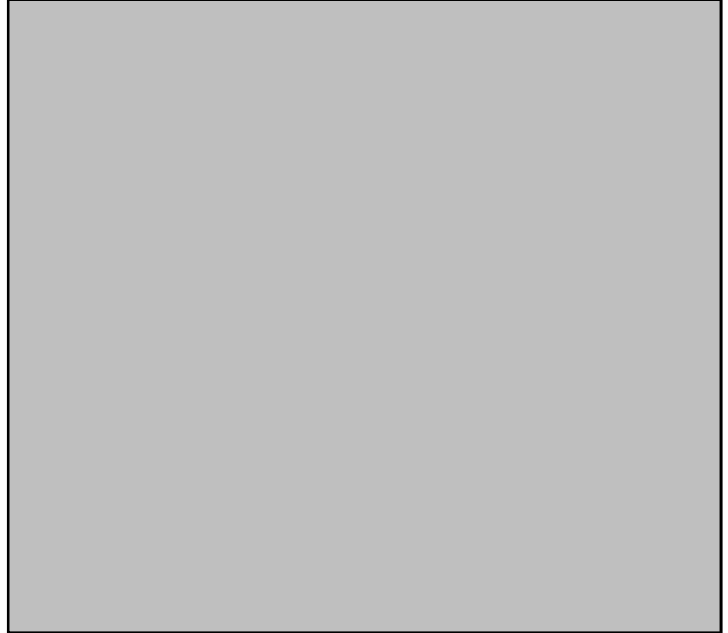

Photo #: 10

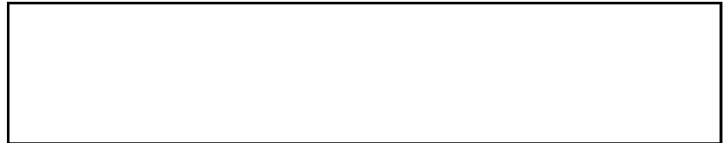

Photo #: 11



Photo #: 12



<b>Date:</b>	August 26th, 2021	<b>Owner/Client:</b>	New Gold Inc.
<b>Day:</b>	Thursday	<b>OKC Project #:</b>	1003-19
<b>Prepared by:</b>	Mitch Siciliano	<b>Project Location:</b>	Rainy River - Ontario

Number of Pages in Report 4

**Environmental Conditions:**

<u>Morning Conditions</u>	Weather	Cloudy	Precipitation	0 mm
Temperature (High/Low)	6	5	Humidity	60 to 80%
			Wind	Still
<u>Afternoon Conditions</u>	Weather	Cloudy	Precipitation	0 mm
Temperature (High/Low)	18	17	Humidity	40 to 60%
			Wind	Low

**Meeting Summaries**

**General Remarks**

Panel 25

- Tulloch survey of NCL Lift 3 identified more material required to complete lift
- D8-2 continued placement of NCL Lift 3
- Tulloch survey confirmed NCL Lift 3 thickness
- Excavator 349 built toe drain to proper Lift 4 thickness
- D8-2 up and running both dozers carrying out NCL Lift 4

**Description of CCL Material:**

**Panel Approval:**

Panel Description

	Yes	No	Comment
Material Inspection Suitable for Construction	<input type="checkbox"/>	<input type="checkbox"/>	
Visual Inspection	<input type="checkbox"/>	<input type="checkbox"/>	
Layer Thickness Acceptable	<input type="checkbox"/>	<input type="checkbox"/>	
Water Content within Acceptable Range	<input type="checkbox"/>	<input type="checkbox"/>	
Density within Acceptable Range	<input type="checkbox"/>	<input type="checkbox"/>	
Corrected Actions Taken	<input type="checkbox"/>	<input type="checkbox"/>	

**Testing and Sampling Completed:**

Sampling  
EMRS21-P25-L3-S451

**Work Location and Task:**

Task Description	Location of Work	Equipment & Personnel Used
Placement/Approval	Panel 25 Lift 3	D8-2
Placement	Panel 25 Lift 4	D8-1 and D8-2

**Key-in Trench:**  
Location

CCL Contact Material

Comment

By signing below I agree that the above statements are an accurate representation of the days events.

CQA / New Gold Representative :

CQC Representative:

<original signed by>

<original signed by>

PHOTOGRAPHS



Photo #: 1

EMRS21-P25-L3-S451



Photo #: 2

Panel 25 NCL Lift 4



Photo #: 3

Toe Drain



Photo #: 4

Panel 25 Lift 4 in progress

<b>Date:</b>	August 27th, 2021	<b>Owner/Client:</b>	New Gold Inc.
<b>Day:</b>	Friday	<b>OKC Project #:</b>	1003-19
<b>Prepared by:</b>	Mitch Siciliano	<b>Project Location:</b>	Rainy River - Ontario

Number of Pages in Report 4

**Environmental Conditions:**

Morning Conditions

Weather

Fair

Precipitation

0 mm

Temperature  
(High/Low)

13

12

Humidity

60 to 80%

Wind

Low

Afternoon Conditions

Weather

Showers

Precipitation

5 - 10 mm

Temperature  
(High/Low)

17

16

Humidity

60 to 80%

Wind

Low

**Meeting Summaries**

**General Remarks**

Panel 25

- Dozers completed NCL Lift 4
- Thickness confirmed by Tulloch survey

General

- Work on north slope finished until upcoming base built to design grade
- All equipment moved to south-east slope
- Excavator 828 clearing paths through stockpiles to crest for access points and to pickup accurate crest base surface
- Loads of rock being hauled out of south-east slope stockpiles

Panel 26

- Initiated placement of Panel 26 CCL Lift 1 with selected stockpiled material on south-east slope

**Description of CCL Material:**

**Panel Approval:**

Panel Description

	Yes	No	Comment
Material Inspection Suitable for Construction	<input type="checkbox"/>	<input type="checkbox"/>	
Visual Inspection	<input type="checkbox"/>	<input type="checkbox"/>	
Layer Thickness Acceptable	<input type="checkbox"/>	<input type="checkbox"/>	
Water Content within Acceptable Range	<input type="checkbox"/>	<input type="checkbox"/>	
Density within Acceptable Range	<input type="checkbox"/>	<input type="checkbox"/>	
Corrected Actions Taken	<input type="checkbox"/>	<input type="checkbox"/>	

**Testing and Sampling Completed:**

Testing  
EMRS21-P25-L4-S452  
  
EMRS21-ST-S453

**Work Location and Task:**

Task Description	Location of Work	Equipment & Personnel Used
Placement/Approval	Panel 25 NCL L4	D8-1, D8-2, Ex 828, 100T Truck
Placement	Panel 26 CCL L1	D8-1, D8-2, Ex 828, 100T Truck

**Key-in Trench:**  
Location

CCL Contact Material

Comment

By signing below I agree that the above statements are an accurate representation of the days events.

CQA / New Gold Representative :

CQC Representative:

<original signed by>

<original signed by>



Photo #: 1

Panel 25 NCL Lift 4



Photo #: 2

Panel 25 NCL Lift 4



Photo #: 3

EMRS21-P25-L4-S452



Photo #: 4

Panel 25 Edge

<b>Date:</b>	August 28th, 2021	<b>Owner/Client:</b>	New Gold Inc.
<b>Day:</b>	Saturday	<b>OKC Project #:</b>	1003-19
<b>Prepared by:</b>	Mitch Siciliano	<b>Project Location:</b>	Rainy River - Ontario

Number of Pages in Report 3

**Environmental Conditions:**

Morning Conditions

Weather

Cloudy

Precipitation

0 mm

Temperature  
(High/Low)

16

16

Humidity

80 to 100%

Wind

Low

Afternoon Conditions

Weather

Rain

Precipitation

5 - 10 mm

Temperature  
(High/Low)

23

20

Humidity

60 to 80%

Wind

Low

**Meeting Summaries**

**General Remarks**

South-East Slope

- Excavator 838 clearing material off of crest to pickup accurate base shots
- Majority of material filled will waste rock and discarded in waste dump
- Quality material that was found in stockpiles used for Panel 26 CCL Lift 1 bulk placement
- Rain delay shut down operations from 11:00 to 1:30pm
- Due to curvature of EMRS Alignment stations for Panels to be based off the toe
- Daily operations consisted mainly of stockpile sorting and removal

Panel 26: Station 0+260 to 0+290

- Placing a few loads of bulk placed CCL Lift 1
- Excavator 349 removed oversize waste rock from toe area

**Description of CCL Material:**

CCL material consisted of a mixture of Brenna and WML. CCL could be rolled into strings without crumbling and had a high MC after significant rainfall. Material strictly selected out of EMRS stockpiles and contained areas of granular material.

**Panel Approval:**

Panel Description

Panel 25 CCL Lift 1 (In progress)

	Yes	No	Comment
Material Inspection Suitable for Construction	<input checked="" type="checkbox"/>	<input type="checkbox"/>	
Visual Inspection	<input checked="" type="checkbox"/>	<input type="checkbox"/>	
Layer Thickness Acceptable	<input type="checkbox"/>	<input type="checkbox"/>	Lift in progress
Water Content within Acceptable Range	<input type="checkbox"/>	<input type="checkbox"/>	Lift in progress
Density within Acceptable Range	<input type="checkbox"/>	<input type="checkbox"/>	Lift in progress
Corrected Actions Taken	<input checked="" type="checkbox"/>	<input type="checkbox"/>	Removing waste material

**Testing and Sampling Completed:**

N/A

**Work Location and Task:**

Task Description	Location of Work	Equipment & Personnel Used
Placement	P26 L1 0+260 to 0+290	Ex 838, D8-1, 100T Truck
Oversize removal	Panel 26 toe of slope	Excavator 349
Waste material removal	Panel 26 crest	Excavator 838 and 100T Truck

**Key-in Trench:**

Location	CCL Contact Material	Comment
----------	----------------------	---------

By signing below I agree that the above statements are an accurate representation of the days events.

CQA / New Gold Representative :

<original signed by>

CQC Representative:

<original signed by>

<b>Date:</b>	August 29th, 2021	<b>Owner/Client:</b>	New Gold Inc.
<b>Day:</b>	Sunday	<b>OKC Project #:</b>	1003-19
<b>Prepared by:</b>	Mitch Siciliano	<b>Project Location:</b>	Rainy River - Ontario

Number of Pages in Report 3

**Environmental Conditions:**

Morning Conditions

Weather

Showers

Precipitation

0 - 5 mm

Temperature  
(High/Low)

15

13

Humidity

80 to 100%

Wind

Low

Afternoon Conditions

Weather

Cloudy

Precipitation

0 mm

Temperature  
(High/Low)

19

18

Humidity

60 to 80%

Wind

Low

**Meeting Summaries**

**General Remarks**

General:  
- No work carried out in the EMRS today

**Description of CCL Material:**

CCL material appeared to be a mixture of Brenna and WML. CCL contained a moderate amount of granular material which was sourced from the stockpiles.

**Panel Approval:**

Panel Description

Panel 26 CCL Lift 1 (In progress)

	Yes	No	Comment
Material Inspection Suitable for Construction	<input checked="" type="checkbox"/>	<input type="checkbox"/>	
Visual Inspection	<input checked="" type="checkbox"/>	<input type="checkbox"/>	
Layer Thickness Acceptable	<input type="checkbox"/>	<input type="checkbox"/>	
Water Content within Acceptable Range	<input type="checkbox"/>	<input type="checkbox"/>	
Density within Acceptable Range	<input type="checkbox"/>	<input type="checkbox"/>	
Corrected Actions Taken	<input type="checkbox"/>	<input type="checkbox"/>	

**Testing and Sampling Completed:**

N/A

**Work Location and Task:**

**Task Description**

**Location of Work**

**Equipment & Personnel Used**

**Key-in Trench:**

**Location**

**CCL Contact Material**

**Comment**

By signing below I agree that the above statements are an accurate representation of the days events.

CQA / New Gold Representative :

<original signed by>

CQC Representative:

<original signed by>

<b>Date:</b>	August 30th, 2021	<b>Owner/Client:</b>	New Gold Inc.
<b>Day:</b>	Monday	<b>OKC Project #:</b>	1003-19
<b>Prepared by:</b>	Mitch S./Martin M.	<b>Project Location:</b>	Rainy River - Ontario

Number of Pages in Report 4

**Environmental Conditions:**

Morning Conditions

Weather

Cloudy

Precipitation

0 mm

Temperature  
(High/Low)

13

13

Humidity

80 to 100%

Wind

Still

Afternoon Conditions

Weather

Fair

Precipitation

0 mm

Temperature  
(High/Low)

20

17

Humidity

40 to 60%

Wind

Low

**Meeting Summaries**

**General Remarks**

Panel 26  
 - After Mine Ops review based surface it was deemed overbuilt, all work on P26 stopped and moved to start Panel 27 which ties into last years work  
 - It was concluded with QA that naming convention would continue on to P27 to not cause confusing with renaming P26 and its associated files

Panel 27: Station 0+114 to 0+175  
 - Dozers removed frost trials from last year and trimmed clay to tie in with CCL  
 - Dozers filled identified low spots with extra NAG near the toe of slope the newly fixed base slope was picked up by Tulloch survey  
 - Excavator 349 dug key trench which consisted on mostly bedrock from station 0+114 to 0+175, pictures can be viewed below  
 - After removing overburden in stockpiles they appeared ideal for CCL material  
 - Dozers and Excavator initiated placing CCL Lift 1 with stockpiled material  
 - Bench and crest area provided GPS surface is inaccurate once stockpile material was placed. Excavator exposed sections to to allow CQC to survey to provide an accurate surface.

**Description of CCL Material:**

CCL material appeared to be a mixture of Brenna and WML. Material could be rolled into strings without crumbling as well contained little to no rocks whatsoever. Proctors from this area provided great results as well.

**Panel Approval:**

Panel Description

Panel 27 CCL Lift 1 (In progress)

	Yes	No	Comment
Material Inspection Suitable for Construction	<input checked="" type="checkbox"/>	<input type="checkbox"/>	
Visual Inspection	<input checked="" type="checkbox"/>	<input type="checkbox"/>	
Layer Thickness Acceptable	<input type="checkbox"/>	<input type="checkbox"/>	
Water Content within Acceptable Range	<input checked="" type="checkbox"/>	<input type="checkbox"/>	
Density within Acceptable Range	<input type="checkbox"/>	<input type="checkbox"/>	
Corrected Actions Taken	<input checked="" type="checkbox"/>	<input type="checkbox"/>	

**Testing and Sampling Completed:**

No testing or sampling today.

**Work Location and Task:**

Task Description	Location of Work	Equipment & Personnel Used
Base slope remediation	P27 0+114-0+175	D8-1, D8-2, Ex 349
Placement CCL L1	P27 0+114-0+175	D8-1, D8-2, Ex 349

**Key-in Trench:**

Location	CCL Contact Material	Comment
P27 0+114-0+175	Bedrock	

By signing below I agree that the above statements are an accurate representation of the days events.

CQA / New Gold Representative :

<original signed by>

CQC Representative:

<original signed by>

**PHOTOGRAPHS**



Photo #: 1

Bedrock at toe of Panel 27 and removal of organic material and oversize



Photo #: 2

Before trimming organics and frost trial from last year



Photo #: 3

Panel 27 Key trench



Photo #: 4

Crest and Bench exposed.

<b>Date:</b>	August 31, 2021	<b>Owner/Client:</b>	New Gold Inc.
<b>Day:</b>	Tuesday	<b>OKC Project #:</b>	1003-19
<b>Prepared by:</b>	Martin Moore	<b>Project Location:</b>	Rainy River - Ontario

Number of Pages in Report 5

**Environmental Conditions:**

Morning Conditions

Weather

Clear

Precipitation

0 mm

Temperature  
(High/Low)

21

8

Humidity

60 to 80%

Wind

Still

Afternoon Conditions

Weather

Clear

Precipitation

0 mm

Temperature  
(High/Low)

23

21

Humidity

40 to 60%

Wind

Low

**Meeting Summaries**

CQC's Density gauge started malfunctioning during testing of Lift 1 showing Moisture at 123% then 788%. CQC re-standardized and gauge's Moisture Standard was well out of calibration. CQC wiped down bottom of gauge removing any excess clay stuck on the bottom of the gauge. Re-standardize worked and tests showed accurate results.

**General Remarks**

Panel 27 CCL Lift 1 and 2:

- Tulloch provided updated surface for Panel 27. Dozers completed grading CCL Lift 1. Packer completed two passes across the lift, EX 836 creating test pads and removing oversize boulders from the lift. Tulloch completed testing, sampling and survey of CCL Lift1. Lift 1 approved for Lift 2 placement.
- Dozers initiated CCL Lift 2 placement.
- Dozers completed placing CCL Lift 2. Packer completed approximately 10m of the lift and began getting lots of pickup and difficulty driving back up the slope. Tulloch completed one test and sample of the completed packed section. Dozers to track pack remainder of the lift and complete packing tomorrow morning.

Excavator 836 exposing crest and bench area to allow Tulloch to survey in order to provide an accurate surface for the dozers.

**Description of CCL Material:**

CCL material appeared to be dark brown and grey with a mixture of light brown throughout the lift. Material could be rolled into strings without crumbling as well contained only a little amount of oversize and smaller rocks.

**Panel Approval:**

Panel Description

Panel 27 CCL Lift 1 0+114 to 0+175.

	Yes	No	Comment
Material Inspection Suitable for Construction	<input checked="" type="checkbox"/>	<input type="checkbox"/>	
Visual Inspection	<input checked="" type="checkbox"/>	<input type="checkbox"/>	
Layer Thickness Acceptable	<input checked="" type="checkbox"/>	<input type="checkbox"/>	
Water Content within Acceptable Range	<input checked="" type="checkbox"/>	<input type="checkbox"/>	
Density within Acceptable Range	<input checked="" type="checkbox"/>	<input type="checkbox"/>	
Corrected Actions Taken	<input type="checkbox"/>	<input type="checkbox"/>	

**Testing and Sampling Completed:**

Panel 27 CCL Lift 1:

- Testing: EMRS21-P27-L1-D405-D414.
- Sampling: EMRS21-P27-L1-S454-S458.

Panel 27 CCL Lift 2:

- Testing: EMRS21-P27-L2-D415.
- Sampling: EMRS21-P27-L2-S459.

Reference EMRS Tracking Summary and Density Field Report for further information.

**Work Location and Task:**

Task Description	Location of Work	Equipment & Personnel Used
Panel 27 CCL Lift 1 and 2	0+114 to 0+175	D8-1, D8-2, EX 836 and Packer

**Key-in Trench:**

Location	CCL Contact Material	Comment
----------	----------------------	---------

By signing below I agree that the above statements are an accurate representation of the days events.

CQA / New Gold Representative :

<original signed by>

CQC Representative:

<original signed by>

PHOTOGRAPHS



Photo #: 1

EMRS21-P27-L1-S454.



Photo #: 2

EMRS21-P27-L1-S455.



Photo #: 3

EMRS21-P27-L1-S456.



Photo #: 4

EMRS21-P27-L1-S457.

**PHOTOGRAPHS**



Photo #: 5

EMRS21-P27-L1-S458.



Photo #: 6

Panel 27 CCL Lift 1.



Photo #: 7

Panel 27 CCL Lift 1.

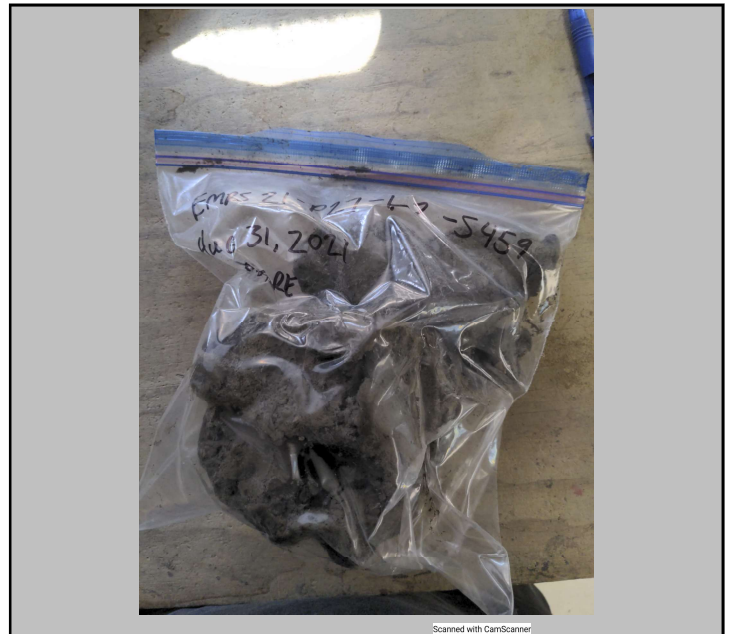

Photo #: 8

EMRS21-P27-L2-S459.

<b>Date:</b>	September 1, 2021	<b>Owner/Client:</b>	New Gold Inc.
<b>Day:</b>	Wednesday	<b>OKC Project #:</b>	1003-19
<b>Prepared by:</b>	Martin Moore	<b>Project Location:</b>	Rainy River - Ontario

Number of Pages in Report 5

**Environmental Conditions:**

Morning Conditions

Weather

Clear

Precipitation

0 mm

Temperature  
(High/Low)

22

11

Humidity

80 to 100%

Wind

Still

Afternoon Conditions

Weather

Clear

Precipitation

0 mm

Temperature  
(High/Low)

26

22

Humidity

40 to 60%

Wind

Moderate

**Meeting Summaries**

**General Remarks**

Panel 27 CCL Lift 2 and NCL Lift 3:  
 - Packer completed 2 passes across CCL Lift 2. EX 836 used to create test pads for Tulloch. Tulloch completed testing, sampling and survey of CCL Lift 2. Lift 2 approved for NCL Lift 3 placement.  
 - Dozers initiated NCL Lift 3 placement. Dozers covered CCL Lift 2.

EX 836 and one Wiggle Truck removing oversize boulders and a pile of rock in preparation for Panel 28 CCL Lift 1 placement.

**Description of CCL Material:**

CCL material appeared to be dark brown and grey with a mixture of light brown throughout the lift. Clay material could be rolled into strings without crumbling. There was a minimal amount of smaller rocks and no oversize boulders in the lift.

**Panel Approval:**

Panel Description

Panel 27 CCL Lift 2 0+114 to 0+175.

	Yes	No	Comment
Material Inspection Suitable for Construction	<input checked="" type="checkbox"/>	<input type="checkbox"/>	
Visual Inspection	<input checked="" type="checkbox"/>	<input type="checkbox"/>	
Layer Thickness Acceptable	<input checked="" type="checkbox"/>	<input type="checkbox"/>	
Water Content within Acceptable Range	<input checked="" type="checkbox"/>	<input type="checkbox"/>	
Density within Acceptable Range	<input checked="" type="checkbox"/>	<input type="checkbox"/>	
Corrected Actions Taken	<input type="checkbox"/>	<input type="checkbox"/>	

**Testing and Sampling Completed:**

Panel 27 CCL Lift 2:

- Testing: EMRS21-P27-L2-D416-D421.
- Sampling: EMRS21-P27-L2-S460-S463.

Reference EMRS Tracking Summary and Density Field Report for further information.

**Work Location and Task:**

Task Description	Location of Work	Equipment & Personnel Used
Panel 27 CCL Lift 2	0+114 to 0+175	Packer, EX 836
Panel 27 NCL Lift 3	0+114 to 0+175	D8-1 and D8-2

**Key-in Trench:**

Location	CCL Contact Material	Comment
----------	----------------------	---------

By signing below I agree that the above statements are an accurate representation of the days events.

CQA / New Gold Representative :

<original signed by>

COC Representative:

<original signed by>

PHOTOGRAPHS



Photo #: 1

Panel 27 CCL Lift 2 packing.



Photo #: 2

EMRS21-P27-L2-S460.



Photo #: 3

EMRS21-P27-L2-S461.



Photo #: 4

EMRS21-P27-L2-S462.

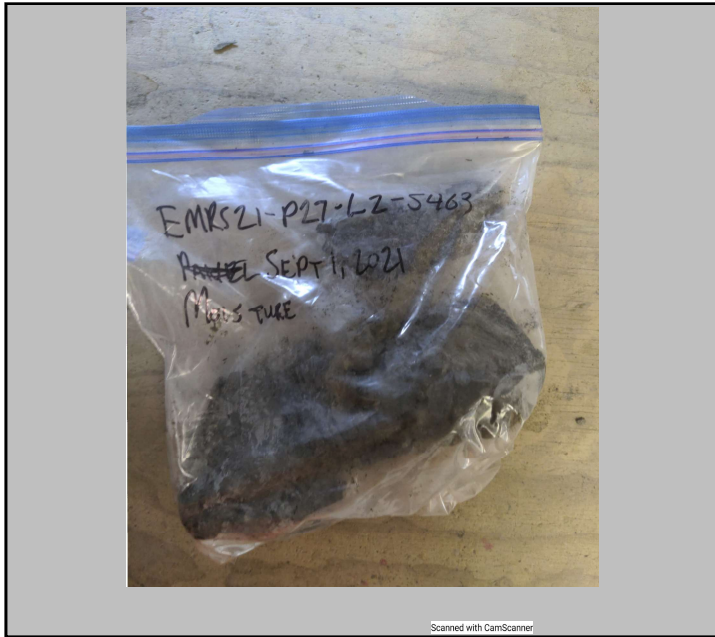

Photo #: 5

EMRS21-P27-L2-S463.



Photo #: 6

Panel 27 NCL Lift 3.



Photo #:



Photo #:

<b>Date:</b>	September 2, 2021	<b>Owner/Client:</b>	New Gold Inc.
<b>Day:</b>	Thursday	<b>OKC Project #:</b>	1003-19
<b>Prepared by:</b>	Martin Moore	<b>Project Location:</b>	Rainy River - Ontario

Number of Pages in Report 5

**Environmental Conditions:**

<u>Morning Conditions</u>	Weather	Cloudy	Precipitation	0 mm
Temperature (High/Low)	18	14	Humidity	60 to 80%
			Wind	Still
<u>Afternoon Conditions</u>	Weather	Rain	Precipitation	10 - 20 mm
Temperature (High/Low)	18	17	Humidity	80 to 100%
			Wind	Low

**Meeting Summaries**

NG informed CQC of an approved section up chainage for clay placement. CQC laid out section and obtained stations and offsets.

**General Remarks**

Panel 27 NCL Lift 3:  
 - Dozers continuing placing NCL Lift 3 bringing the lift up to grade.  
 - Tulloch took NCL Lift 3 samples.  
 - Dozers completed placing NCL Lift 3.

Panel 28 Key Trench and CCL Lift 1:  
 - EX 836 excavated the Key Trench for Panel 28.  
 - Dozers initiated CCL Lift 1 placement. Dozers bulking material due to a constant rain throughout the afternoon, will bring to grade in the morning.

**Description of CCL Material:**

CCL material appeared to be dark brown and grey. There appears to be a low amount of rock in the clay.

**Panel Approval:**

Panel Description

No approval today.

	Yes	No	Comment
Material Inspection Suitable for Construction	<input type="checkbox"/>	<input type="checkbox"/>	
Visual Inspection	<input type="checkbox"/>	<input type="checkbox"/>	
Layer Thickness Acceptable	<input type="checkbox"/>	<input type="checkbox"/>	
Water Content within Acceptable Range	<input type="checkbox"/>	<input type="checkbox"/>	
Density within Acceptable Range	<input type="checkbox"/>	<input type="checkbox"/>	
Corrected Actions Taken	<input type="checkbox"/>	<input type="checkbox"/>	

**Testing and Sampling Completed:**

Panel 27 NCL Lift 3:

- Sampling: EMRS21-P27-L3-S464-S465.

Reference EMRS Tracking Summary for further information.

**Work Location and Task:**

Task Description	Location of Work	Equipment & Personnel Used
Panel 27 NCL Lift 3	0+114 to 0+175	D8-1 and D8-2

**Key-in Trench:**

Location	CCL Contact Material	Comment
0+175 to 0+210	Bedrock	

By signing below I agree that the above statements are an accurate representation of the days events.

CQA / New Gold Representative :

<original signed by>

CQC Representative:

<original signed by>

PHOTOGRAPHS



Photo #: 1

EMRS21-P27-L3-S464.



Photo #: 2

EMRS21-P27-L3-S465.



Photo #: 3

Panel 27 NCL Lift 3.

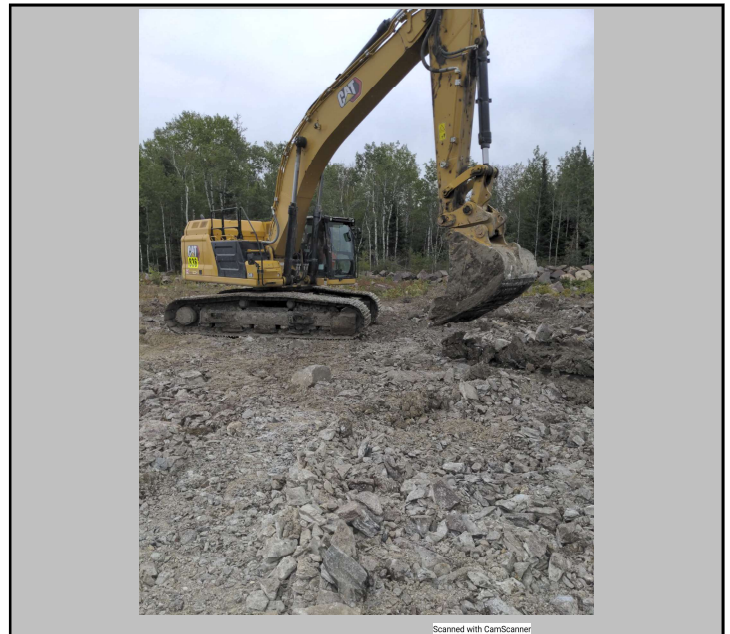

Photo #: 4

Key Trench Excavation.

**PHOTOGRAPHS**



Scanned with CamScanner

Photo #: 5

Pnle 28 Key Trench.

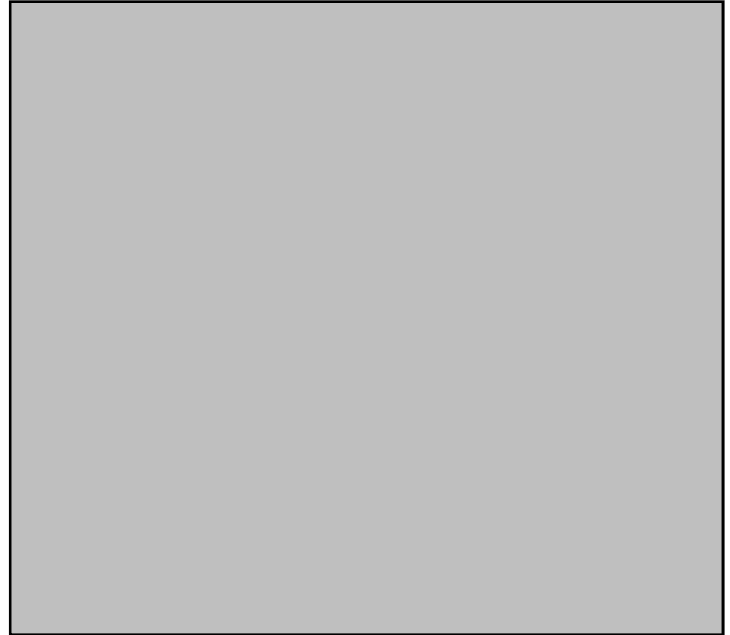

Photo #:

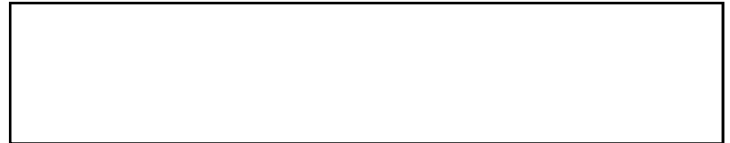

Photo #:



Photo #:



Duplicate Page

<b>Date:</b>	September 3, 2021	<b>Owner/Client:</b>	New Gold Inc.
<b>Day:</b>	Friday	<b>OKC Project #:</b>	1003-19
<b>Prepared by:</b>	Martin Moore	<b>Project Location:</b>	Rainy River - Ontario

Number of Pages in Report 5

**Environmental Conditions:**

Morning Conditions

Weather

Showers

Precipitation 0 - 5 mm

Temperature  
(High/Low)

15 13

Humidity

80 to 100%

Wind

Low

Afternoon Conditions

Weather

Showers

Precipitation 0 - 5 mm

Temperature  
(High/Low)

17 15

Humidity

80 to 100%

Wind

Still

**Meeting Summaries**

Okane requested to have Lift 3 track packed due to rain yesterday and light rain today causing water to pool throughout the lift. There was too much water to track pack, Tulloch requested from Okane to instead trim the top layer prior to placing Lift 4 which Okane confirmed was acceptable. D8-1 trimmed the top layer to removed the excess water on the lift and initiated Lift 4 placement.

**General Remarks**

Panel 27 NCL Lift 3 and 4:

- Tulloch completed Lift 3 survey.
- EX 831 loading haul truck with clay material for Lift 4.
- D8-1 trimming top layer of Lift 3 due to water pooling throughout the lift.
- D8-1 initiated NCL Lift 4 placement.

Panel 28 CCL Lift 1:

- Crushed rock was exposed at the top crest/bench area of lift 1. EX 836 excavated the location to discover it was an isolated mound of rock 0.5m higher than the rest of the base. Pictures were taken and the hump of rocks was removed.
- EX 836 pulling back excess clay material on the bench prior to continuing to placing CCL Lift 1.

**Description of CCL Material:**

CCL material appeared to be dark brown and grey with spots of light brown. There appears to be a low amount of rock in the clay.

**Panel Approval:**

Panel Description

Panel 27 NCL Lift 3 0+114 to 0+175

	Yes	No	Comment
Material Inspection Suitable for Construction	<input checked="" type="checkbox"/>	<input type="checkbox"/>	
Visual Inspection	<input checked="" type="checkbox"/>	<input type="checkbox"/>	
Layer Thickness Acceptable	<input checked="" type="checkbox"/>	<input type="checkbox"/>	
Water Content within Acceptable Range	<input type="checkbox"/>	<input type="checkbox"/>	
Density within Acceptable Range	<input type="checkbox"/>	<input type="checkbox"/>	
Corrected Actions Taken	<input type="checkbox"/>	<input type="checkbox"/>	

**Testing and Sampling Completed:**

No testing or sampling today.

**Work Location and Task:**

Task Description	Location of Work	Equipment & Personnel Used
Panel 27 NCL Lift 4	0+114 to 0+175	EX 831, Truck 233, D8-1
Panel 28 CCL Lift 1	0+175 to 0+210	EX 836

**Key-in Trench:**

Location	CCL Contact Material	Comment
----------	----------------------	---------

By signing below I agree that the above statements are an accurate representation of the days events.

CQA / New Gold Representative :

<original signed by>

CQC Representative:

<original signed by>

PHOTOGRAPHS



Photo #: 1

Material hauling for Panel 27 NCL Lift 4.



Photo #: 2

Excavating section of rock exposed through lift 1.



Photo #: 3

0.5m hump of rock.



Photo #: 4

Hump removal.

**PHOTOGRAPHS**

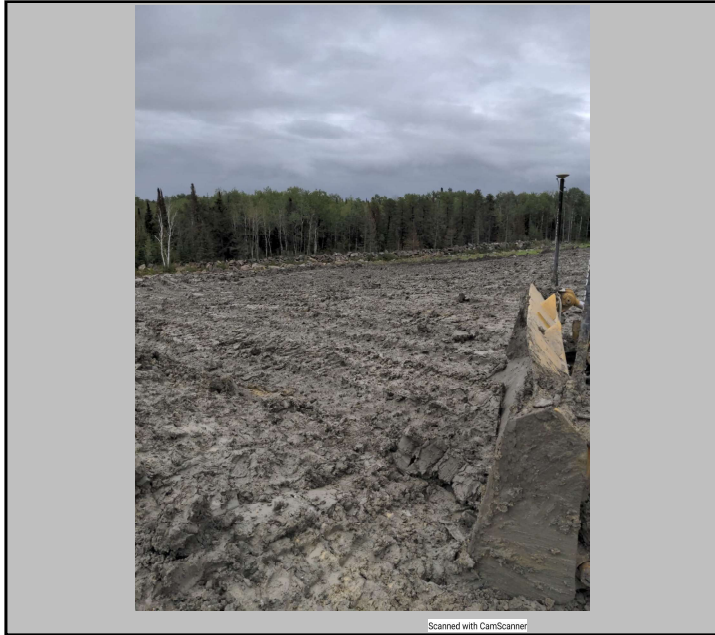

Photo #: 5

Panel 27 NCL Lift 3 trimmed.



Photo #:



Photo #:



Photo #:

<b>Date:</b>	September 4, 2021	<b>Owner/Client:</b>	New Gold Inc.
<b>Day:</b>	Saturday	<b>OKC Project #:</b>	1003-19
<b>Prepared by:</b>	Martin Moore	<b>Project Location:</b>	Rainy River - Ontario

Number of Pages in Report 5

**Environmental Conditions:**

Morning Conditions

Weather

Cloudy

Precipitation

0 mm

Temperature  
(High/Low)

18

13

Humidity

80 to 100%

Wind

Low

Afternoon Conditions

Weather

Fair

Precipitation

0 mm

Temperature  
(High/Low)

21

18

Humidity

40 to 60%

Wind

Moderate

**Meeting Summaries**

CQC extended Panel 28 to 0+225 at the toe. Panel 28 55m wide at the toe and 65m wide at the bench/crest.

Additional locations with humps of rock showing through Lift 1 being removed when found.

**General Remarks**

Panel 27 NCL Lift 3 and 4:

- NCL Lift 3 visually wet, with water pooling throughout the lift due to rain over night. Will wait for it to dry prior to continuing Lift 4 placement.

Panel 28 CCL Lift 1:

- Panel 28 extended to 0+225. Tulloch laid out section for the operators.

- EX 836 excavated Key trench for the panel extension. EX 836 also removing waste rock and other non-clay material from the stockpiles as D8-1 continues Lift 1 placement. D8-2 joined placing CCL Lift 1.

- Lift 1 placement nearing completing.

**Description of CCL Material:**

CCL material appeared to be dark brown and grey with spots of light brown. Humps of base rock found exposed at the top of Lift 1 being removed as well as oversize boulders.

**Panel Approval:**

Panel Description

No approval today.

	Yes	No	Comment
Material Inspection Suitable for Construction	<input checked="" type="checkbox"/>	<input type="checkbox"/>	
Visual Inspection	<input checked="" type="checkbox"/>	<input type="checkbox"/>	
Layer Thickness Acceptable	<input type="checkbox"/>	<input type="checkbox"/>	
Water Content within Acceptable Range	<input type="checkbox"/>	<input type="checkbox"/>	
Density within Acceptable Range	<input type="checkbox"/>	<input type="checkbox"/>	
Corrected Actions Taken	<input type="checkbox"/>	<input type="checkbox"/>	

**Testing and Sampling Completed:**

No testing or sampling today.

**Work Location and Task:**

Task Description	Location of Work	Equipment & Personnel Used
Panel 28 CCL Lift 1	0+175 to 0+225 at the toe	D8-1, D8-2, EX 836

**Key-in Trench:**

Location	CCL Contact Material	Comment
0+211 to 0+225	Bedrock	3m deep

By signing below I agree that the above statements are an accurate representation of the days events.

CQA / New Gold Representative :

<original signed by>

CQC Representative:

<original signed by>

PHOTOGRAPHS



Photo #: 1

Panel 28 Key Trench extension.



Photo #: 2

Panel 28 CCL Lift 1 placement.



Photo #: 3

Panel 28 CCL Lift 1 placement.

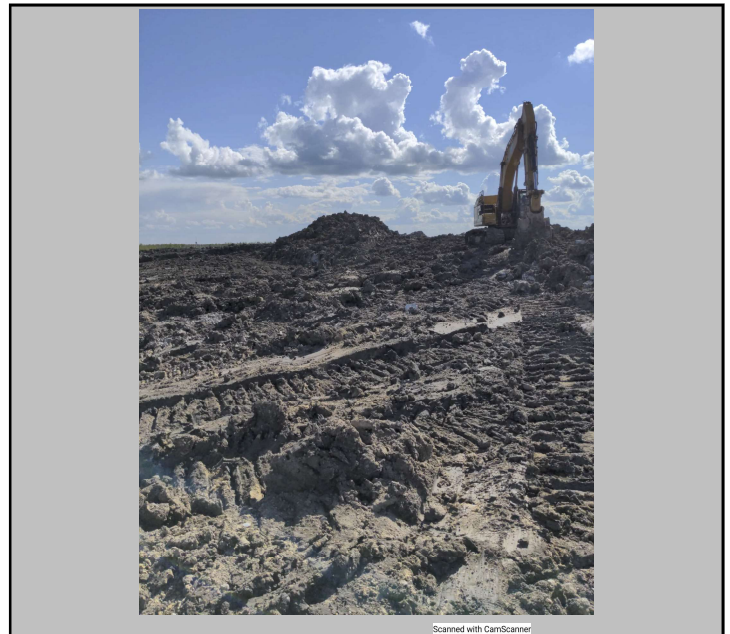

Photo #: 4

Panel 28 CCL Lift 1 placement.

**PHOTOGRAPHS**



Photo #: 5

Panel 28 CCL Lift 1 rock hump removal.



Photo #: 6

Panel 28 CCL Lift 1 placement.



Photo #:

Empty box for photo number entry.



Photo #:

Empty box for photo number entry.

<b>Date:</b>	September 5, 2021	<b>Owner/Client:</b>	New Gold Inc.
<b>Day:</b>	Sunday	<b>OKC Project #:</b>	1003-19
<b>Prepared by:</b>	Martin Moore	<b>Project Location:</b>	Rainy River - Ontario

Number of Pages in Report 4

**Environmental Conditions:**

Morning Conditions

Weather

Cloudy

Precipitation 0 mm

Temperature  
(High/Low)

15 11

Humidity

80 to 100%

Wind

Low

Afternoon Conditions

Weather

Fair

Precipitation 0 mm

Temperature  
(High/Low)

17 15

Humidity

60 to 80%

Wind

Moderate

**Meeting Summaries**

Okane spoke with CQC when would be a possible time to use the excavator for the boreholes at the northeast side of the EMRS. CQC spoke with NG supervisor and due to Panel 28 being visually wet and difficult to grade the Excavator walked over to complete the borehole work.

**General Remarks**

Panel 28 CCL Lift 1:

- Overnight rain left Lift 1 visually wet. D8-1 had a difficult time completing Lift 1. Lift 1 was let to dry prior to continuing work.
- Once dry enough D8-1 completed trimming and grading CCL Lift 1. EX 836 removed oversize boulders from the lift. One section containing an abundance of small rock was removed and replaced with suitable clay material.
- Began packing nearing the end of the day in preparation for testing in the morning.
- Tulloch began Lift 1 survey.

Panel 27 NCL Lift 4:

- D8-1 continued placing NCL Lift 4 while waiting for Panel 28 to dry.

EX 836 walked over to the northeast side to fill in two boreholes and excavate one for Okane.

**Description of CCL Material:**

CCL material appeared to be dark brown and grey with spots of light brown. Abundance of oversize rocks being removed from Lift 1. Sections with an abundance of smaller rocks removed and replaced with suitable material with no rocks.

**Panel Approval:**

Panel Description

No approval today.

	Yes	No	Comment
Material Inspection Suitable for Construction	<input checked="" type="checkbox"/>	<input type="checkbox"/>	
Visual Inspection	<input checked="" type="checkbox"/>	<input type="checkbox"/>	
Layer Thickness Acceptable	<input checked="" type="checkbox"/>	<input type="checkbox"/>	
Water Content within Acceptable Range	<input type="checkbox"/>	<input type="checkbox"/>	
Density within Acceptable Range	<input type="checkbox"/>	<input type="checkbox"/>	
Corrected Actions Taken	<input type="checkbox"/>	<input type="checkbox"/>	

**Testing and Sampling Completed:**

No testing and sampling today.

**Work Location and Task:**

Task Description	Location of Work	Equipment & Personnel Used
Panel 28 CCL Lift 1	0+175 to 0+225	D8-1, EX 836, Packer
Panel 27 NCL Lift 4	0+114 to 0+175	D8-1

**Key-in Trench:**  
Location

CCL Contact Material

Comment

By signing below I agree that the above statements are an accurate representation of the days events.

CQA / New Gold Representative :

<original signed by>

CQC Representative:

<original signed by>

PHOTOGRAPHS



Photo #: 1

Oversize rock removal.



Photo #: 2

Panel 27 NCL Lift 4 placement.



Photo #: 3

Panel 28 CCL Lift 1.

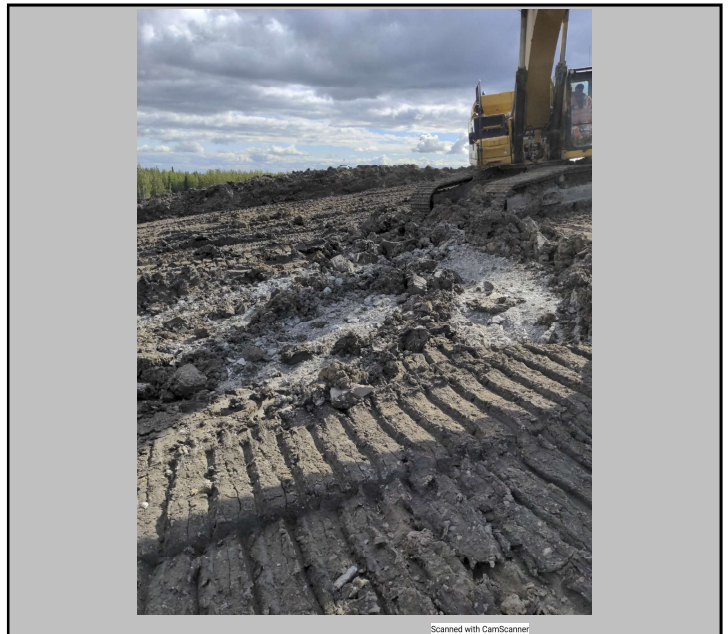

Photo #: 4

Excessive small rock removal.

<b>Date:</b>	September 6, 2021	<b>Owner/Client:</b>	New Gold Inc.
<b>Day:</b>	Monday	<b>OKC Project #:</b>	1003-19
<b>Prepared by:</b>	Martin Moore	<b>Project Location:</b>	Rainy River - Ontario

Number of Pages in Report 6

**Environmental Conditions:**

Morning Conditions

Weather

Cloudy

Precipitation

0 mm

Temperature  
(High/Low)

18

7

Humidity

80 to 100%

Wind

Low

Afternoon Conditions

Weather

Cloudy

Precipitation

0 mm

Temperature  
(High/Low)

24

18

Humidity

60 to 80%

Wind

Low

**Meeting Summaries**

Due to the Nuclear Density Gauge results of 1400's and moisture results of 31-32% and having no proctor in this range Brady of Okane told CQC he was calling his supervisor to confirm the test results were acceptable. The results were deemed acceptable and Lift 1 approved for Lift 2 placement.

**General Remarks**

Panel 28 CCL Lift 1 and CCL Lift 2:

- Packer completed rolling the remaining area not completed yesterday.
- EX 836 and Tulloch began testing on completed packed area. Tulloch completed testing, sampling and survey of CCL Lift 1. Lift 1 approved for Lift 2 placement.
- D8-1 initiated CCL Lift 2 placement. D8-2 joined placement in the afternoon.
- Dozers completing placement of Lift 2 at grade, ensuring lift 1 covered in the 24 hour period.

**Description of CCL Material:**

CCL material appeared to be dark brown and grey with spots of light brown. Clay material could be rolled into strings without crumbling.

**Panel Approval:**

Panel Description

Panel 28 CCL Lift 1 0+175 to 0+225 along the toe.

	Yes	No	Comment
Material Inspection Suitable for Construction	<input checked="" type="checkbox"/>	<input type="checkbox"/>	
Visual Inspection	<input checked="" type="checkbox"/>	<input type="checkbox"/>	
Layer Thickness Acceptable	<input checked="" type="checkbox"/>	<input type="checkbox"/>	
Water Content within Acceptable Range	<input checked="" type="checkbox"/>	<input type="checkbox"/>	
Density within Acceptable Range	<input checked="" type="checkbox"/>	<input type="checkbox"/>	
Corrected Actions Taken	<input type="checkbox"/>	<input type="checkbox"/>	

**Testing and Sampling Completed:**

Panel 28 CCL Lift 1:  
 - Testing: EMRS21-P28-L1-D422-D429  
 - Sampling: EMRS21-P28-L1-S466-S472

Test Location for Test No. D422 and D423 are given in northing and easting due to Panel 28 being located on a corner node of the EMRS alignment and because of this there is a gap in stationing roughly between 0+210 to 0+220. This causes some error in knowing the exact station of a section of panel 28. This is only noted for your understanding and should be documented for future work in this area. Sample S466 location matches Test D422 and sample S467 matches D423. Refer to Density Field Report for these test and sample locations.

Reference EMRS Tracking Summary and Density Field Report for further information.

**Work Location and Task:**

Task Description	Location of Work	Equipment & Personnel Used
Panel 28 CCL Lift 1	0+175 to 0+225	EX 836 and Packer
Panel 28 CCL Lift 2	0+175 to 0+225	D8-1 and D8-2

**Key-in Trench:  
Location**

**CCL Contact Material**

**Comment**

By signing below I agree that the above statements are an accurate representation of the days events.

CQA / New Gold Representative :

CQC Representative:

<original signed by>

<original signed by>

PHOTOGRAPHS



Photo #: 1

EMRS21-P28-L1-S466.



Photo #: 2

EMRS21-P28-L1-S467.



Photo #: 3

EMRS21-P28-L1-S468.



Photo #: 4

EMRS21-P28-L1-S469.



Photo #: 5

EMRS21-P28-L1-S470.



Photo #: 6

EMRS21-P28-L1-S471.

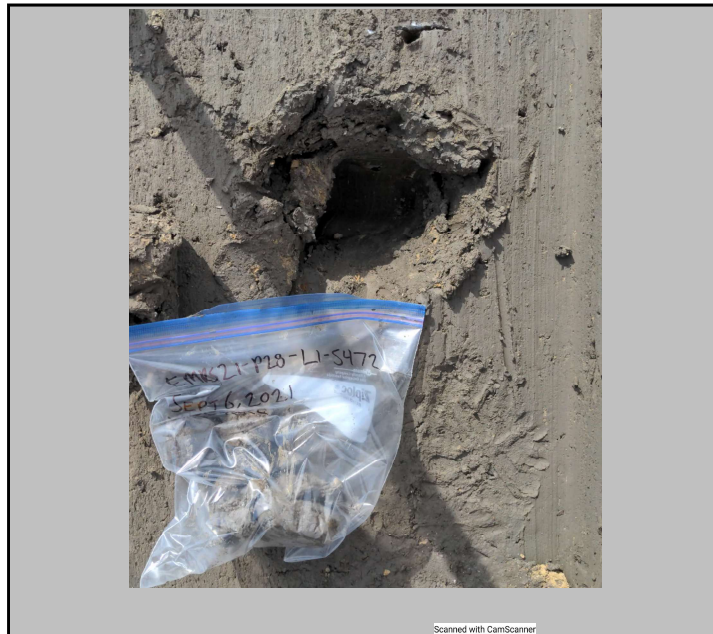

Photo #: 7

EMRS21-P28-L1-S472.



Photo #: 8

Panel 28 CCL Lift 1 complete.

PHOTOGRAPHS



Scanned with CamScanner

Photo #: 9

Panel 28 CCL Lift 1 complete.



Scanned with CamScanner

Photo #: 10

Panel 28 CCL Lift 2 placement.

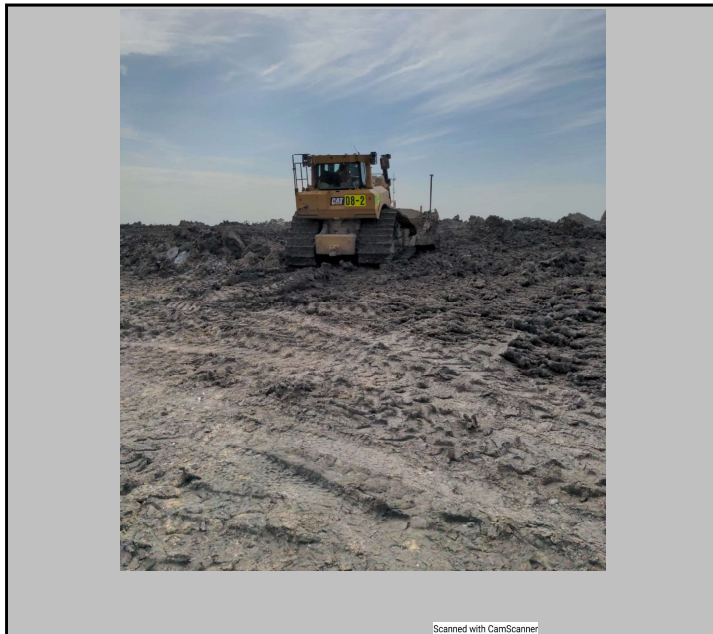

Scanned with CamScanner

Photo #: 11

Panel 28 CCL Lift 2 placement.



Photo #:

<b>Date:</b>	September 7, 2021	<b>Owner/Client:</b>	New Gold Inc.
<b>Day:</b>	Tuesday	<b>OKC Project #:</b>	1003-19
<b>Prepared by:</b>	Martin Moore	<b>Project Location:</b>	Rainy River - Ontario

Number of Pages in Report 4

**Environmental Conditions:**

Morning Conditions

Weather

Clear

Precipitation

0 mm

Temperature  
(High/Low)

18

14

Humidity

80 to 100%

Wind

Low

Afternoon Conditions

Weather

Rain

Precipitation

5 - 10 mm

Temperature  
(High/Low)

22

18

Humidity

80 to 100%

Wind

Moderate

**Meeting Summaries**

Weekly EMRS meeting. See meeting minutes for further information.

**General Remarks**

Panel 28 CCL Lift 2:

- Rain overnight left CCL Lift 2 visually wet and difficult to grade. Waiting for it to dry prior to completing grading.
- D8-1 completed grading CCL Lift 2. Prior to removing oversize boulders and packing it started raining and crew were shutdown for lightning stand down.
- EX 836 began removing oversize boulders.
- Tulloch confirming lift 2 grade.

Panel 27 NCL Lift 4:

- D8-1 continued NCL Lift 4 placement.
- After rain D8-1 track packed Lift 3 to remove standing water prior to continuing lift 4 placement.
- Tulloch took placement survey

D8-2 removing clay on slope where Panel 26 was abandoned and a section of clay that was placed up chainage near 0+440 prior to this season.

**Description of CCL Material:**

CCL material appeared to be dark brown and grey with spots of light brown. There appears to be a low abundance of rock in the lift.

**Panel Approval:**

Panel Description

No approval today.

	Yes	No	Comment
Material Inspection Suitable for Construction	<input checked="" type="checkbox"/>	<input type="checkbox"/>	
Visual Inspection	<input checked="" type="checkbox"/>	<input type="checkbox"/>	
Layer Thickness Acceptable	<input checked="" type="checkbox"/>	<input type="checkbox"/>	
Water Content within Acceptable Range	<input type="checkbox"/>	<input type="checkbox"/>	
Density within Acceptable Range	<input type="checkbox"/>	<input type="checkbox"/>	
Corrected Actions Taken	<input type="checkbox"/>	<input type="checkbox"/>	

**Testing and Sampling Completed:**

No testing or sampling today.

**Work Location and Task:**

Task Description	Location of Work	Equipment & Personnel Used
Panel 27 NCL Lift 4	0+114 to 0+175	D8-1
Panel 28 Lift 2	0+175 to 0+225	D8-1 and EX 836

**Key-in Trench:**

Location	CCL Contact Material	Comment
----------	----------------------	---------

By signing below I agree that the above statements are an accurate representation of the days events.

CQA / New Gold Representative :

<original signed by>

CQC Representative:

<original signed by>

PHOTOGRAPHS



Photo #: 1

Panel 28 CCL Lift 2 grading.



Photo #: 2

Panel 28 CCL Lift 2.



Photo #: 3

Panel 28 CCL Lift 2.



Photo #: 4

Panel 27 NCL Lift 4 placement.

<b>Date:</b>	September 8, 2021	<b>Owner/Client:</b>	New Gold Inc.
<b>Day:</b>	Wednesday	<b>OKC Project #:</b>	1003-19
<b>Prepared by:</b>	Martin Moore	<b>Project Location:</b>	Rainy River - Ontario

Number of Pages in Report 4

**Environmental Conditions:**

Morning Conditions

Weather

Rain

Precipitation

0 - 5 mm

Temperature  
(High/Low)

16

13

Humidity

80 to 100%

Wind

Low

Afternoon Conditions

Weather

Rain

Precipitation

5 - 10 mm

Temperature  
(High/Low)

18

16

Humidity

60 to 80%

Wind

Low

**Meeting Summaries**

Rain throughout the day. Due to rain Panel 28 work stopped for the day at 10:30am and one operator switched to another job on site. D8-1 stopped bulking material for Panel 27 at 12:00pm due to continued rain and operator switched to another job on site.

**General Remarks**

Panel 27 NCL Lift 4:

- D8-1 continued placing Lift 4 until rain left opened Lift 4 visually wet with standing water.
- During rain D8-1 pushing clay material up to bench in preparation to continue placing.

Panel 28 CCL Lift 2:

- EX 836 removed remaining oversize boulders from the lift.
- After rain D8-2 began track packing lift 2 to remove standing water and speed up drying. Rain began again and with rain forecasted into the afternoon.

**Description of CCL Material:**

No CCL material placed today.

**Panel Approval:**

Panel Description

No panel approvals today.

	Yes	No	Comment
Material Inspection Suitable for Construction	<input type="checkbox"/>	<input type="checkbox"/>	
Visual Inspection	<input type="checkbox"/>	<input type="checkbox"/>	
Layer Thickness Acceptable	<input type="checkbox"/>	<input type="checkbox"/>	
Water Content within Acceptable Range	<input type="checkbox"/>	<input type="checkbox"/>	
Density within Acceptable Range	<input type="checkbox"/>	<input type="checkbox"/>	
Corrected Actions Taken	<input type="checkbox"/>	<input type="checkbox"/>	

**Testing and Sampling Completed:**

No testing and sampling today.

**Work Location and Task:**

Task Description	Location of Work	Equipment & Personnel Used
Panel 27 NCL Lift 4	0+114 to 0+175	D8-1
Panel 28 CCL Lift 2	0+175 to 0+225	EX 836

**Key-in Trench:**  
Location

CCL Contact Material

Comment

By signing below I agree that the above statements are an accurate representation of the days events.

CQA / New Gold Representative :

CQC Representative:

<original signed by>

<original signed by>

**PHOTOGRAPHS**



Photo #: 1

Panel 27 NCL Lift 4 progress.



Photo #: 2

Panel 28 CCL Lift 2.



Photo #:

Empty text box for photo description.



Photo #:

Empty text box for photo description.

<b>Date:</b>	September 9, 2021	<b>Owner/Client:</b>	New Gold Inc.
<b>Day:</b>	Thursday	<b>OKC Project #:</b>	1003-19
<b>Prepared by:</b>	Martin Moore	<b>Project Location:</b>	Rainy River - Ontario

Number of Pages in Report 6

**Environmental Conditions:**

Morning Conditions

Weather

Fair

Precipitation

0 mm

Temperature  
(High/Low)

17

10

Humidity

80 to 100%

Wind

Still

Afternoon Conditions

Weather

Cloudy

Precipitation

0 mm

Temperature  
(High/Low)

18

17

Humidity

60 to 80%

Wind

Low

**Meeting Summaries**

Due to heavy rain yesterday Panel 27 Lift 3 and Panel 28 Lift 2 is heavily saturated with pooling water throughout the lift. CQC spoke with NG and operator to continue bulking material as the lifts dries.

**General Remarks**

Panel 27 and Panel 28:

- D8-1 bulk pushing material up to bench for Panel 27 Lift 4 and in preparation for Panel 28 Lift 3.
- D8-1 track packed Panel 27 NCL Lift 3 to remove standing water. Slope section much better and ready to continue placing NCL Lift 4. Toe requires excavator to remove pooled water.
- D8-1 tracked packed Panel 28 CCL Lift 2 to remove standing water. Majority of bench, slope and toe still visually wet with standing water.
- EX 836 removing sections where water is pooled at the toe of both panels and the bench of panel 28.

**Description of CCL Material:**

No CCL material placed today.

**Panel Approval:**

Panel Description

No approvals today.

	Yes	No	Comment
Material Inspection Suitable for Construction	<input type="checkbox"/>	<input checked="" type="checkbox"/>	Water pooling.
Visual Inspection	<input type="checkbox"/>	<input checked="" type="checkbox"/>	
Layer Thickness Acceptable	<input type="checkbox"/>	<input type="checkbox"/>	
Water Content within Acceptable Range	<input type="checkbox"/>	<input type="checkbox"/>	
Density within Acceptable Range	<input type="checkbox"/>	<input type="checkbox"/>	
Corrected Actions Taken	<input type="checkbox"/>	<input type="checkbox"/>	

**Testing and Sampling Completed:**

No testing or sampling today.

**Work Location and Task:**

Task Description	Location of Work	Equipment & Personnel Used
Panel 27 and 28 bulking	0+114 to 0+225	D8-1
Panel 27 & 28 track pack	0+114 to 0+225	D8-1
Remove standing water	0+114 to 0+225	EX 836

**Key-in Trench:**

Location	CCL Contact Material	Comment
----------	----------------------	---------

By signing below I agree that the above statements are an accurate representation of the days events.

CQA / New Gold Representative :

<original signed by>

CQC Representative:

<original signed by>

**PHOTOGRAPHS**

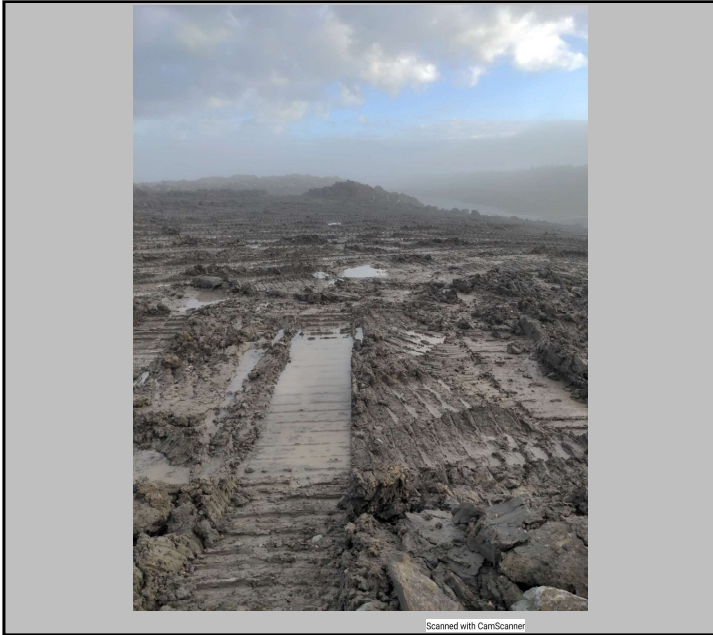

Photo #: 1

Panel 28 CCL Lift 2.

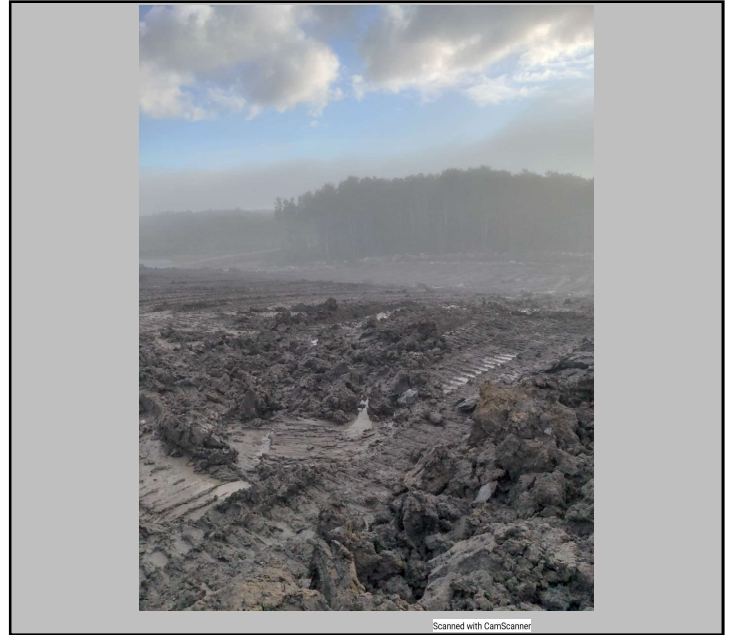

Photo #: 2

Panel 28 CCL Lift 2.



Photo #: 3

Panel 27 NCL Lift 3 and 4.



Photo #: 4

Bulking material for both panel 27 and 28.

**PHOTOGRAPHS**



Photo #: 5

Panel 28 Lift 2 standing water.



Photo #: 6

Panel 28 standing water at toe.



Photo #: 7

Panel 27 standing water at toe.



Photo #: 8

Panel 28 standing water.

PHOTOGRAPHS



Photo #: 9

Track packing Panel 28 lift 2.



Photo #: 10

Track packing Panel 27 lift 3.

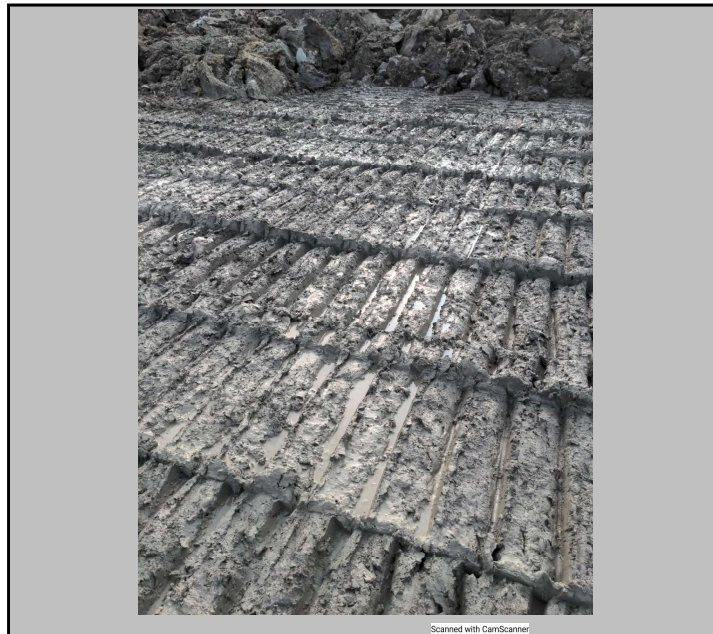

Photo #: 11

Panel 28 Lift 2 after track packing.



Photo #:

<b>Date:</b>	Sept. 10, 2021	<b>Owner/Client:</b>	New Gold Inc.
<b>Day:</b>	Friday	<b>OKC Project #:</b>	1003-19
<b>Prepared by:</b>	Martin Moore	<b>Project Location:</b>	Rainy River - Ontario

Number of Pages in Report 5

**Environmental Conditions:**

Morning Conditions

Weather

Clear

Precipitation

0 mm

Temperature  
(High/Low)

24

11

Humidity

80 to 100%

Wind

Low

Afternoon Conditions

Weather

Clear

Precipitation

0 mm

Temperature  
(High/Low)

25

23

Humidity

40 to 60%

Wind

Low

**Meeting Summaries**

NG preparing lift 2 removing remaining standing water. Used packer to get rid of water that could not be done by track packing.

**General Remarks**

Panel 27 NCL Lift 4:

- D8-1 continuing placing NCL Lift 4.

Panel 28 CCL Lift 2:

- D8-1 track packed again to remove standing water on lift 2. Also re-worked toe area to speed up drying and allow positive drainage in case of any rain over night.

- Began using packer on the lift to remove the remaining standing water that could not be removed from track packing. Some sections getting lots of pickup and will require additional drying. Will re-pack these areas in the morning prior to testing.

**Description of CCL Material:**

Panel 28 CCL Lift 2 still visually wet with standing water. Track packing and using the packer to speed up drying. CCL dark brown and grey with some light brown spots.

**Panel Approval:**

Panel Description

No approval today.

	Yes	No	Comment
Material Inspection Suitable for Construction	<input checked="" type="checkbox"/>	<input type="checkbox"/>	
Visual Inspection	<input checked="" type="checkbox"/>	<input type="checkbox"/>	
Layer Thickness Acceptable	<input type="checkbox"/>	<input type="checkbox"/>	
Water Content within Acceptable Range	<input type="checkbox"/>	<input type="checkbox"/>	
Density within Acceptable Range	<input type="checkbox"/>	<input type="checkbox"/>	
Corrected Actions Taken	<input type="checkbox"/>	<input type="checkbox"/>	

**Testing and Sampling Completed:**

No testing and sampling today.

**Work Location and Task:**

Task Description	Location of Work	Equipment & Personnel Used
Panel 27 NCL Lift 4	0+114 to 0+175	D8-1
Panel 28 CCL Lift 2	0+175 to 0+225	D8-1, Packer

**Key-in Trench:**  
Location

CCL Contact Material

Comment

By signing below I agree that the above statements are an accurate representation of the days events.

CQA / New Gold Representative :

CQC Representative:

<original signed by>

<original signed by>

**PHOTOGRAPHS**



Photo #: 1

Removal of pooled water at toe.



Photo #: 2

Panel 28 CCL Lift 2.



Photo #: 3

Track packing CCL Lift 2 again to remove standing water.



Photo #: 4

Panel 27 NCL Lift 4 placement.

**PHOTOGRAPHS**



Photo #: 5

Began packing Panel 28 CCL Lift 2.

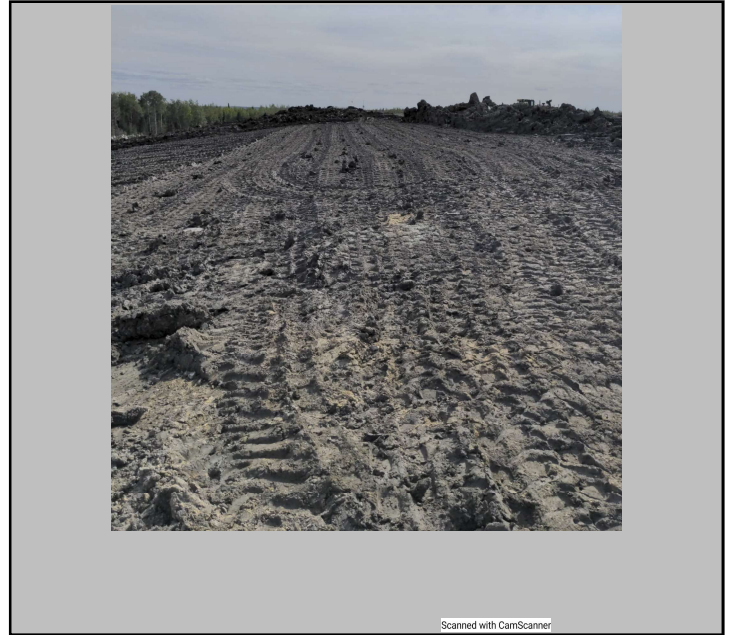

Photo #: 6

Panel 28 CCL Lift 2 bench.



Photo #:



Photo #:

<b>Date:</b>	Sept. 11, 2021	<b>Owner/Client:</b>	New Gold Inc.
<b>Day:</b>	Saturday	<b>OKC Project #:</b>	1003-19
<b>Prepared by:</b>	Martin Moore	<b>Project Location:</b>	Rainy River - Ontario

Number of Pages in Report 6

**Environmental Conditions:**

Morning Conditions

Weather

Clear

Precipitation

0 mm

Temperature  
(High/Low)

17

11

Humidity

80 to 100%

Wind

Low

Afternoon Conditions

Weather

Clear

Precipitation

0 mm

Temperature  
(High/Low)

19

17

Humidity

40 to 60%

Wind

Moderate

**Meeting Summaries**

Began testing today using a new Nuclear Density Gauge. Results were showing lower moisture comparing to Tulloch's previous gauge. Tulloch grabbed second gauge on site which had different test results, showing a lower density and higher moisture content. Okane requested comparison test between the two gauges at three different locations. Tulloch also expedited a moisture sample to compare the results.

**General Remarks**

Panel 28 CCL Lift 2 and NCL Lift 3:

- Roller completed packing CCL Lift 2. EX 836 and Tulloch completed testing and sampling of CCL Lift 2. Tulloch completed survey and Lift 2 was approved for Lift 3 placement.
- D8-1 and D8-2 placing NCL Lift 3.

Panel 27 NCL Lift 4:

- D8-1 continued lift 4 placement when Tulloch went to grab a second nuclear gauge. Tulloch surveyed extent of new placement.

**Description of CCL Material:**

CCL material appeared to be dark brown and grey with spots of light brown. There appears to be a low abundance of rock in the lift. Clay material could be rolled into strings without crumbling.

**Panel Approval:**

Panel Description

Panel 28 CCL Lift 2 0+175 to 0+225

	Yes	No	Comment
Material Inspection Suitable for Construction	<input checked="" type="checkbox"/>	<input type="checkbox"/>	
Visual Inspection	<input checked="" type="checkbox"/>	<input type="checkbox"/>	
Layer Thickness Acceptable	<input checked="" type="checkbox"/>	<input type="checkbox"/>	
Water Content within Acceptable Range	<input checked="" type="checkbox"/>	<input type="checkbox"/>	
Density within Acceptable Range	<input checked="" type="checkbox"/>	<input type="checkbox"/>	
Corrected Actions Taken	<input type="checkbox"/>	<input type="checkbox"/>	

**Testing and Sampling Completed:**

Panel 28 CCL Lift 2 Testing and Sampling:

- Testing: EMRS21-P28-L2-D430-D443
- Sampling: EMRS21-P28-L2-S473-S479

Reference EMRS Tracking Summary and Field Density Reports for further information.

**Work Location and Task:**

Task Description	Location of Work	Equipment & Personnel Used
Panel 27 NCL Lift 4	0+114 to 0+175	D8-1
Panel 28 CCL Lift 2	0+175 to 0+225	Packer and EX 836
Panel 28 NCL Lift 3	0+175 to 0+225	D8-1 and D8-2

**Key-in Trench:**

Location	CCL Contact Material	Comment
----------	----------------------	---------

By signing below I agree that the above statements are an accurate representation of the days events.

CQA / New Gold Representative :

<original signed by>

CQC Representative:

<original signed by>

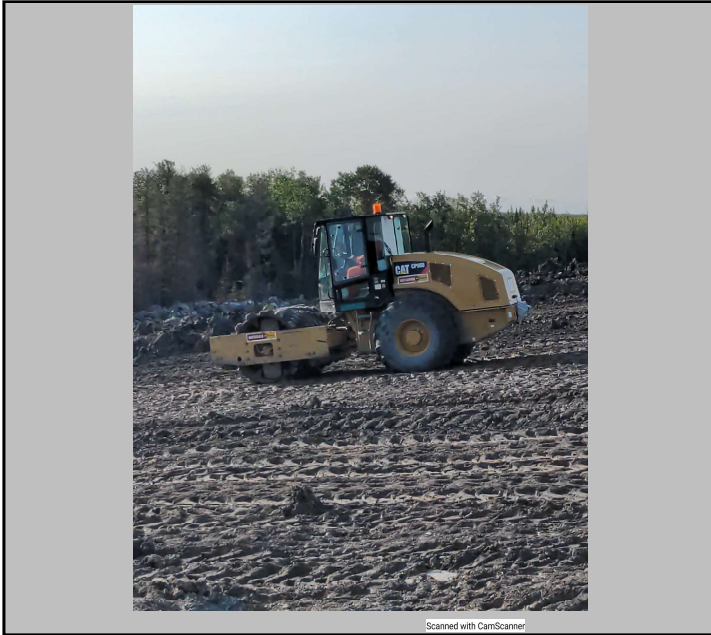

Photo #: 1

Completing packing Panel 28 CCL Lift 2.

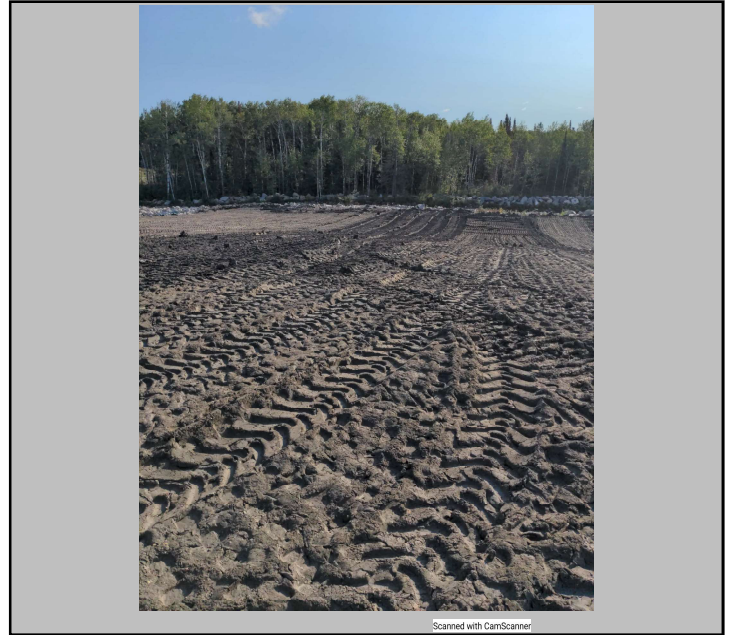

Photo #: 2

Panel 28 CCL Lift 2 prior to testing.



Photo #: 3

EMRS21-P28-L2-S473.

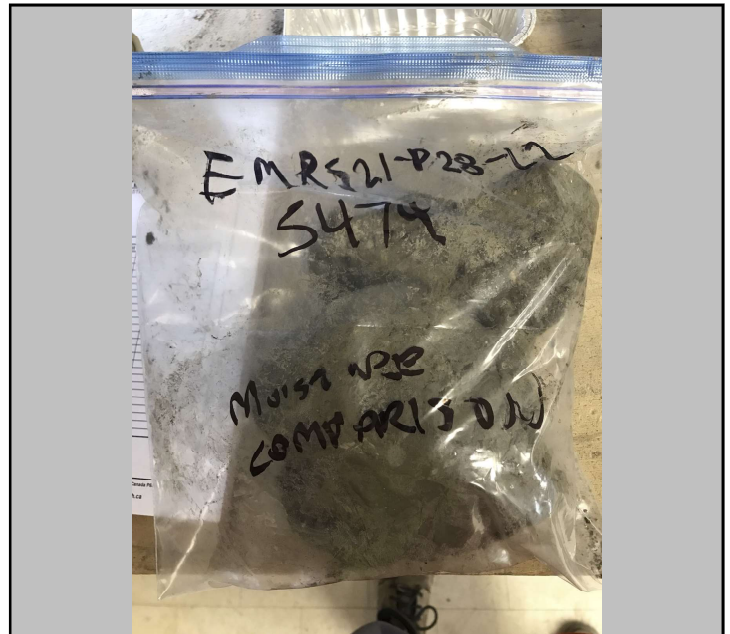

Photo #: 4

EMRS21-P28-L2-S474.

PHOTOGRAPHS



Photo #: 5

EMRS21-P28-L2-S475.



Photo #: 6

EMRS21-P28-L2-S476.



Photo #: 7

EMRS21-P28-L2-S477.



Photo #: 8

EMRS21-P28-L2-S478.

PHOTOGRAPHS



Photo #: 9

EMRS21-P28-L2-S479.



Photo #: 10

Panel 28 CCL Lift 2 complete.

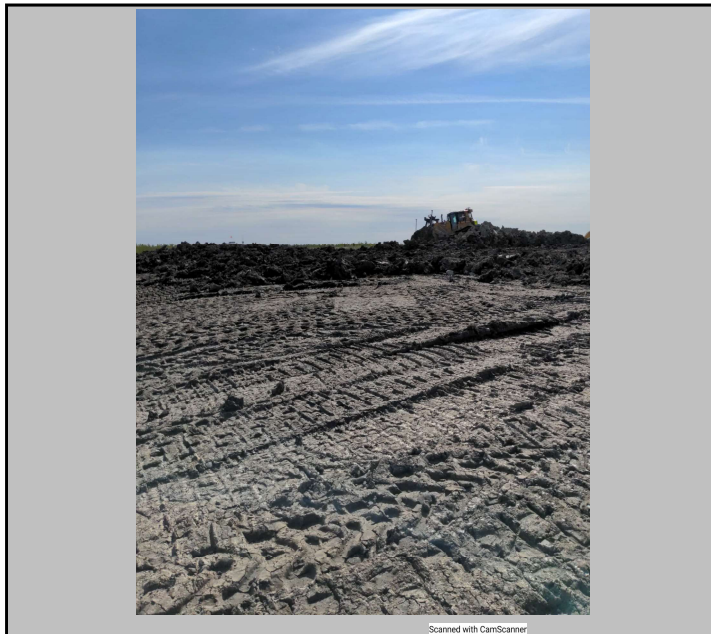

Photo #: 11

Panel 28 NCL Lift 3 placement.



Photo #: 12

Panel 28 NCL Lift 3 placement.

<b>Date:</b>	Sept. 12, 2021	<b>Owner/Client:</b>	New Gold Inc.
<b>Day:</b>	Sunday	<b>OKC Project #:</b>	1003-19
<b>Prepared by:</b>	Martin Moore	<b>Project Location:</b>	Rainy River - Ontario

Number of Pages in Report 6

**Environmental Conditions:**

Morning Conditions

Weather

Clear

Precipitation

0 mm

Temperature  
(High/Low)

14

9

Humidity

80 to 100%

Wind

Still

Afternoon Conditions

Weather

Cloudy

Precipitation

0 mm

Temperature  
(High/Low)

17

14

Humidity

40 to 60%

Wind

Low

**Meeting Summaries**

CQC contacted New Gold supervisor to review the clay stockpiles where the next approved location to begin a new panel is. All throughout the stockpiles are full of small and oversize rock. Excavated a location where there was no rock on the surface to discover within the stockpile an abundance of small waste rock.

**General Remarks**

Panel 28 NCL Lift 3:

- Dozers completed placing NCL Lift 3.
- Tulloch obtained Lift 3 samples.

Panel 27 NCL Lift 4:

- Dozers continued placing NCL Lift 4.

- EX 836 walked over to next approved location to continue placing clay material. Upon reviewing the section of stockpiled material and excavating an area the majority of the stockpiles is full of waste rock.

- Tulloch drove operator to Northeast side of EMRS to fill in a borehole for Okane with EX 831. Operator walked equipment back to Southeast side.

**Description of CCL Material:**

No CCL Material placed today.

**Panel Approval:**

Panel Description

No approval today.

	Yes	No	Comment
Material Inspection Suitable for Construction	<input checked="" type="checkbox"/>	<input type="checkbox"/>	
Visual Inspection	<input checked="" type="checkbox"/>	<input type="checkbox"/>	
Layer Thickness Acceptable	<input checked="" type="checkbox"/>	<input type="checkbox"/>	
Water Content within Acceptable Range	<input type="checkbox"/>	<input type="checkbox"/>	
Density within Acceptable Range	<input type="checkbox"/>	<input type="checkbox"/>	
Corrected Actions Taken	<input type="checkbox"/>	<input type="checkbox"/>	

**Testing and Sampling Completed:**

Panel 28 NCL Lift 3:  
- Sampling: EMRS21-P28-L3-S480-S481.

Reference EMRS Tracking Summary for further information

**Work Location and Task:**

Task Description	Location of Work	Equipment & Personnel Used
Panel 28 NCL Lift 3	0+175 to 0+225	D8-1 and D8-2
Panel 27 NCL Lift 4	0+114 to 0+225	D8-1 and D8-2

**Key-in Trench:**  
Location

**CCL Contact Material**

**Comment**

By signing below I agree that the above statements are an accurate representation of the days events.

CQA / New Gold Representative :

CQC Representative:

<original signed by>

<original signed by>

**PHOTOGRAPHS**



Photo #: 1

Panel 28 NCL Lift 3 covered lift 2.



Photo #: 2

Waste material in stockpiles.

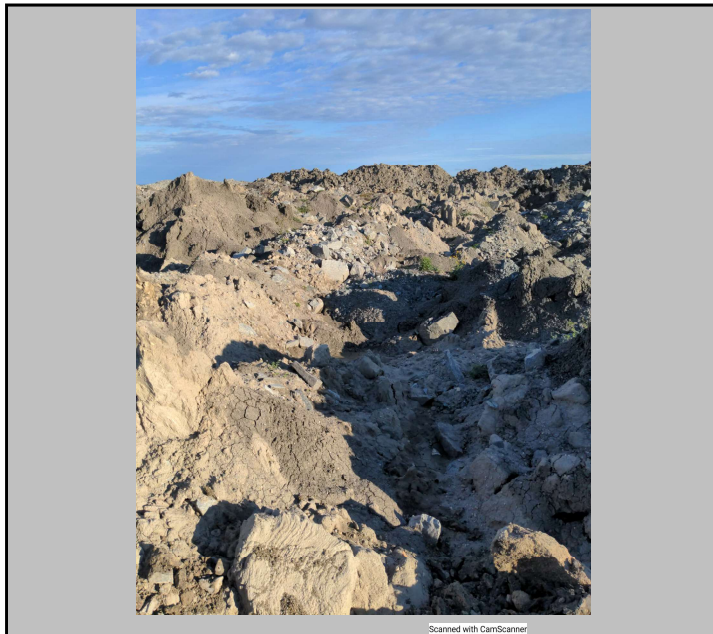

Photo #: 3

Waste material in stockpiles.

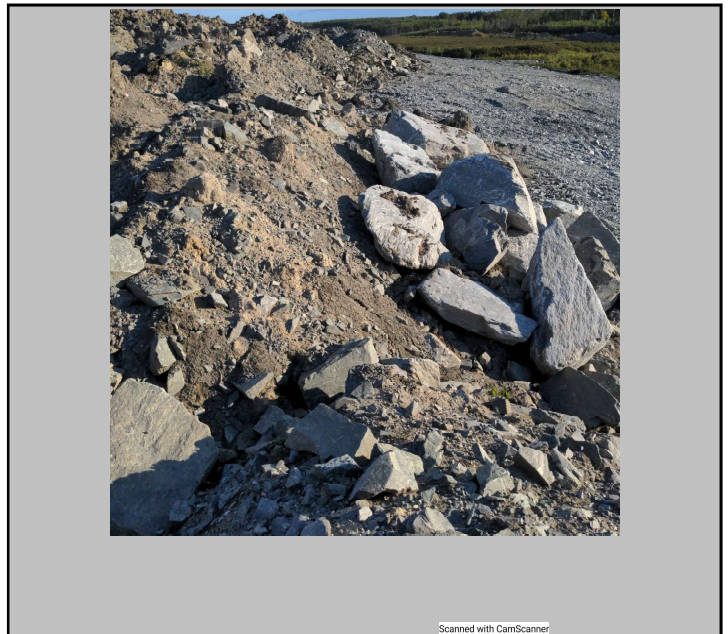

Photo #: 4

Waste material in stockpiles.

PHOTOGRAPHS



Photo #: 5



Photo #: 6

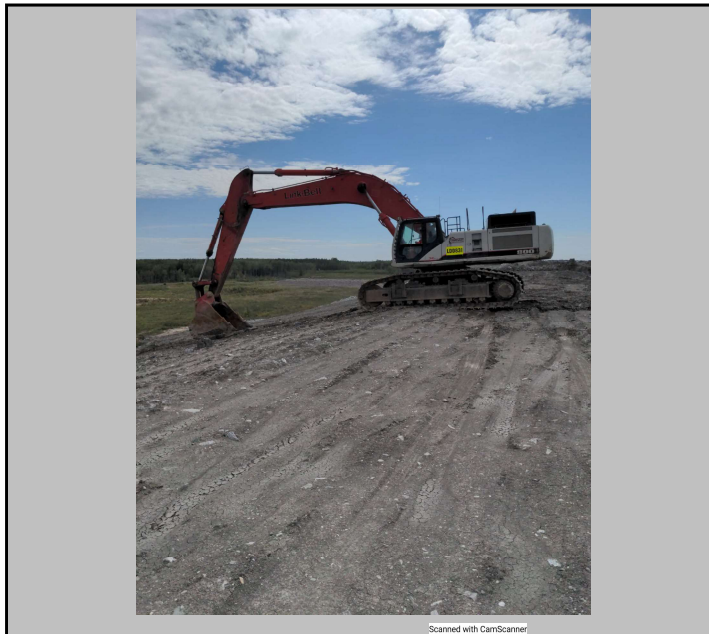
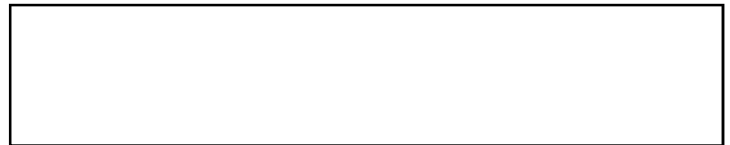
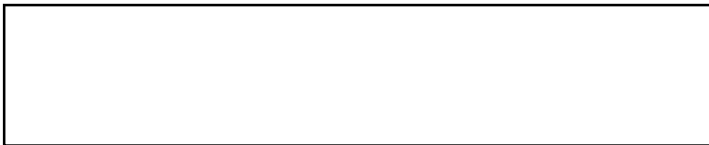

Photo #: 7

Fill in borehole on Panel 23.



Photo #: 8

Panel 28 NCL Lift 3 placement.

**PHOTOGRAPHS**



Photo #: 9

Panel 28 NCL Lift 3 near completion.



Photo #:



Photo #:



Photo #:

<b>Date:</b>	Sept. 13, 2021	<b>Owner/Client:</b>	New Gold Inc.
<b>Day:</b>	Monday	<b>OKC Project #:</b>	1003-19
<b>Prepared by:</b>	Martin M./Mitch S.	<b>Project Location:</b>	Rainy River - Ontario

Number of Pages in Report 4

**Environmental Conditions:**

Morning Conditions

Weather

Fair

Precipitation

0 mm

Temperature  
(High/Low)

15

9

Humidity

80 to 100%

Wind

Still

Afternoon Conditions

Weather

Fair

Precipitation

0 mm

Temperature  
(High/Low)

18

18

Humidity

20 to 40%

Wind

Low

**Meeting Summaries**

**General Remarks**

Panel 27 NCL Lift 4:

- Dozers completed NCL Lift 4 placement and grading.
- Dozers placed extra NCL material for Lift 4 to maintain adequate drainage.
- Tulloch obtained Lift 4 samples.
- Tulloch completed Lift 4 survey.

Panel 28 NCL Lift 3 and Lift 4:

- Tulloch completed Lift 3 survey.
- Dozers initiated Lift 4 placement.

**Description of CCL Material:**

No CCL Material placed today.

**Panel Approval:**

Panel Description

Panel 27 NCL Lift 3 0+175 to 0+225 approved for Lift 4 placement.

	Yes	No	Comment
Material Inspection Suitable for Construction	<input checked="" type="checkbox"/>	<input type="checkbox"/>	
Visual Inspection	<input checked="" type="checkbox"/>	<input type="checkbox"/>	
Layer Thickness Acceptable	<input checked="" type="checkbox"/>	<input type="checkbox"/>	
Water Content within Acceptable Range	<input type="checkbox"/>	<input type="checkbox"/>	
Density within Acceptable Range	<input type="checkbox"/>	<input type="checkbox"/>	
Corrected Actions Taken	<input type="checkbox"/>	<input type="checkbox"/>	

**Testing and Sampling Completed:**

Panel 27 NCL Lift 4:  
- Samples: EMRS21-P27-L4-S482-S483.

Reference EMRS Tracking Summary for further information

**Work Location and Task:**

Task Description	Location of Work	Equipment & Personnel Used
Panel 27 NCL Lift 4	0+114 to 0+175	D8-1 and D8-2
Panel 28 NCL Lift 4	0+175 to 0+225	D8-1 and D8-2

**Key-in Trench:**  
Location

CCL Contact Material

Comment

By signing below I agree that the above statements are an accurate representation of the days events.

CQA / New Gold Representative :

CQC Representative:

<original signed by>

<original signed by>

PHOTOGRAPHS



Photo #: 1

EMRS21-P27-L4-S482.



Photo #: 2

EMRS21-P27-L4-S483.



Photo #: 3

Panel 28 NCL Lift 4



Photo #: 4

Panel 27 NCL Lift 4

<b>Date:</b>	Sept 14th, 2021	<b>Owner/Client:</b>	New Gold Inc.
<b>Day:</b>	Tuesday	<b>OKC Project #:</b>	1003-19
<b>Prepared by:</b>	Mitch Siciliano	<b>Project Location:</b>	Rainy River - Ontario

Number of Pages in Report 5

**Environmental Conditions:**

Morning Conditions

Weather

Showers

Precipitation

5 - 10 mm

Temperature  
(High/Low)

12

12

Humidity

60 to 80%

Wind

Low

Afternoon Conditions

Weather

Clear

Precipitation

0 mm

Temperature  
(High/Low)

19

18

Humidity

20 to 40%

Wind

Low

**Meeting Summaries**

Reviewed with Okane and NG the stockpiles where CCL material is being sourced from to maintain proper material standards.

**General Remarks**

General:

- Due to excessive rain EMRS operations did not start until 1:00pm
- Mine Ops using access point located at 0+445 to 0+460
- Mine Ops repairing under built area from 0+376 to 0+500

Panel 28

- Continued placement of NCL Lift 4

**Description of CCL Material:**

No CCL material placed.

**Panel Approval:**

Panel Description

Panel 28 NCL Lift 4 (In progress)

	Yes	No	Comment
Material Inspection Suitable for Construction	<input checked="" type="checkbox"/>	<input type="checkbox"/>	
Visual Inspection	<input checked="" type="checkbox"/>	<input type="checkbox"/>	
Layer Thickness Acceptable	<input type="checkbox"/>	<input type="checkbox"/>	
Water Content within Acceptable Range	<input type="checkbox"/>	<input type="checkbox"/>	
Density within Acceptable Range	<input type="checkbox"/>	<input type="checkbox"/>	
Corrected Actions Taken	<input type="checkbox"/>	<input type="checkbox"/>	

**Testing and Sampling Completed:**

**Work Location and Task:**

Task Description	Location of Work	Equipment & Personnel Used
Placement	Panel 28 NCL Lift 4	D8-1 and D8-2

**Key-in Trench:**  
Location

CCL Contact Material

Comment

By signing below I agree that the above statements are an accurate representation of the days events.

CQA / New Gold Representative :

CQC Representative:

<original signed by>

<original signed by>

<b>Date:</b>	Sept 15th, 2021	<b>Owner/Client:</b>	New Gold Inc.
<b>Day:</b>	Wednesday	<b>OKC Project #:</b>	1003-19
<b>Prepared by:</b>	Mitch Siciliano	<b>Project Location:</b>	Rainy River - Ontario

Number of Pages in Report 4

**Environmental Conditions:**

Morning Conditions

Weather

Fair

Precipitation

0 mm

Temperature  
(High/Low)

4

3

Humidity

80 to 100%

Wind

Low

Afternoon Conditions

Weather

Cloudy

Precipitation

0 mm

Temperature  
(High/Low)

22

21

Humidity

20 to 40%

Wind

Low

**Meeting Summaries**

**General Remarks**

General:

- Excavator and 100T Haul truck loading out rock filled clay off of crest to prepare for future placement
- Excavated material that contained minimal rock used for Panel 28 NCL Lift 4

Panel 28 NCL Lift 4:

- D8-1 placing suitable NCL material for Lift 4
- Due to heavy rainfall expected in the forecast, Excavator operator moved to a dozer to try and complete Panel 28 before slope is too wet
- NCL Lift 4 almost complete small amounts of extra material required to maintain adequate drainage

**Description of CCL Material:**

No CCL material placed.

**Panel Approval:**

Panel Description

Panel 28 NCL Lift 4

	Yes	No	Comment
Material Inspection Suitable for Construction	<input checked="" type="checkbox"/>	<input type="checkbox"/>	
Visual Inspection	<input checked="" type="checkbox"/>	<input type="checkbox"/>	
Layer Thickness Acceptable	<input type="checkbox"/>	<input type="checkbox"/>	
Water Content within Acceptable Range	<input type="checkbox"/>	<input type="checkbox"/>	
Density within Acceptable Range	<input type="checkbox"/>	<input type="checkbox"/>	
Corrected Actions Taken	<input type="checkbox"/>	<input type="checkbox"/>	

**Testing and Sampling Completed:**

**Work Location and Task:**

Task Description	Location of Work	Equipment & Personnel Used
Placement	Panel 28 NCL Lift 4	D8-1 and D8-2
Removal of material	0+300 working north	Excavator and 100T Haul truck

**Key-in Trench:**

Location	CCL Contact Material	Comment
----------	----------------------	---------

By signing below I agree that the above statements are an accurate representation of the days events.

CQA / New Gold Representative :

<original signed by>

COC Representative:

<original signed by>

**PHOTOGRAPHS**



Photo #: 1

Dozer placing P28 NCL L4



Photo #: 2

P28 NCL L4



Photo #: 3



Photo #: 4



<b>Date:</b>	Sept 16th, 2021	<b>Owner/Client:</b>	New Gold Inc.
<b>Day:</b>	Thursday	<b>OKC Project #:</b>	1003-19
<b>Prepared by:</b>	Mitch Siciliano	<b>Project Location:</b>	Rainy River - Ontario

Number of Pages in Report 5

**Environmental Conditions:**

Morning Conditions

Weather

Cloudy

Precipitation

0 mm

Temperature  
(High/Low)

14

14

Humidity

80 to 100%

Wind

Low

Afternoon Conditions

Weather

Showers

Precipitation

0 - 5 mm

Temperature  
(High/Low)

22

21

Humidity

80 to 100%

Wind

Moderate

**Meeting Summaries**

**General Remarks**

General:

- Excavator removing waste material from crest on future panels
- Excavation material dumped in waste pile and suitable material used for Panel 28
- Mine Ops dozer placing PAG on under built slope for future panels

Panel 28:

- D8-2 completed NCL Lift 4 to 1.6m thickness but continued placement to maintain positive drainage
- Due to rainfall Panel 28 slope too wet for grading operations starting at 3:00pm
- D8-2 cleaning up stockpiled material and shaping back of bench for remainder of the day

**Description of CCL Material:**

No CCL material placed.

**Panel Approval:**

Panel Description

Panel 28 NCL Lift 4

	Yes	No	Comment
Material Inspection Suitable for Construction	<input checked="" type="checkbox"/>	<input type="checkbox"/>	
Visual Inspection	<input checked="" type="checkbox"/>	<input type="checkbox"/>	
Layer Thickness Acceptable	<input checked="" type="checkbox"/>	<input type="checkbox"/>	
Water Content within Acceptable Range	<input type="checkbox"/>	<input type="checkbox"/>	
Density within Acceptable Range	<input type="checkbox"/>	<input type="checkbox"/>	
Corrected Actions Taken	<input checked="" type="checkbox"/>	<input type="checkbox"/>	Extra material for drainage

**Testing and Sampling Completed:**

**Work Location and Task:**

Task Description	Location of Work	Equipment & Personnel Used
Placement	Panel 28 NCL Lift 4	D8-2
Removal of material	South-East Crest	Excavator and 100T Truck

**Key-in Trench:**

Location	CCL Contact Material	Comment
----------	----------------------	---------

By signing below I agree that the above statements are an accurate representation of the days events.

CQA / New Gold Representative :

CQC Representative:

<original signed by>

<original signed by>

<b>Date:</b>	Sept 17th, 2021	<b>Owner/Client:</b>	New Gold Inc.
<b>Day:</b>	Friday	<b>OKC Project #:</b>	1003-19
<b>Prepared by:</b>	Mitch Siciliano	<b>Project Location:</b>	Rainy River - Ontario

Number of Pages in Report 4

**Environmental Conditions:**

Morning Conditions

Weather

Cloudy

Precipitation

0 mm

Temperature  
(High/Low)

9

8

Humidity

40 to 60%

Wind

Low

Afternoon Conditions

Weather

Clear

Precipitation

0 mm

Temperature  
(High/Low)

15

13

Humidity

40 to 60%

Wind

Moderate

**Meeting Summaries**

**General Remarks**

General:

- Excavator removing rock filled clay off of crest in preparation for future panels
- Mine Ops filling base slope to grade on future panels

Panel 28:

- Due to wet conditions Panel 28 too wet to place extra NCL material in order to allow proper drainage

**Description of CCL Material:**

No CCL placed.

**Panel Approval:**

Panel Description

Panel 28 NCL Lift 4

	Yes	No	Comment
Material Inspection Suitable for Construction	<input checked="" type="checkbox"/>	<input type="checkbox"/>	
Visual Inspection	<input checked="" type="checkbox"/>	<input type="checkbox"/>	
Layer Thickness Acceptable	<input checked="" type="checkbox"/>	<input type="checkbox"/>	
Water Content within Acceptable Range	<input type="checkbox"/>	<input type="checkbox"/>	
Density within Acceptable Range	<input type="checkbox"/>	<input type="checkbox"/>	
Corrected Actions Taken	<input checked="" type="checkbox"/>	<input type="checkbox"/>	Overbuild to allow drainage

**Testing and Sampling Completed:**

NA

**Work Location and Task:**

Task Description	Location of Work	Equipment & Personnel Used
Excavation at crest	South-East Slope	Excavator and Haul Truck 235

**Key-in Trench:**  
Location

CCL Contact Material

Comment

By signing below I agree that the above statements are an accurate representation of the days events.

CQA / New Gold Representative :

CQC Representative:

<original signed by>

<original signed by>

PHOTOGRAPHS



Photo #: 1

Panel 28 NCL Lift 4 (In progress)



Photo #: 2

Excavator removing crest material



Photo #: 3

South East base slope



Photo #: 4

<b>Date:</b>	September 18, 2021	<b>Owner/Client:</b>	New Gold Inc.
<b>Day:</b>	Saturday	<b>OKC Project #:</b>	1003-19
<b>Prepared by:</b>	Brysin Shaw	<b>Project Location:</b>	Rainy River - Ontario

Number of Pages in Report 4

**Environmental Conditions:**

Morning Conditions

Weather

Clear

Precipitation

0 mm

Temperature  
(High/Low)

13

2

Humidity

80 to 100%

Wind

Low

Afternoon Conditions

Weather

Clear

Precipitation

0 mm

Temperature  
(High/Low)

24

13

Humidity

80 to 100%

Wind

Moderate

**Meeting Summaries**

**General Remarks**

Panel 29: Started placing CCL Lift 1. Majority of panel covered by end of day. Excavated Key trench for Panel 29 as well.

**Description of CCL Material:**

CCL material appeared to be dark brown and grey with spots of light brown. There appears to be a low abundance of rock in the lift. Clay material could be rolled into strings without crumbling.

**Panel Approval:**

Panel Description

Panel 29 CCL Lift 1 STA 0+339 to 0+388

	Yes	No	Comment
Material Inspection Suitable for Construction	<input checked="" type="checkbox"/>	<input type="checkbox"/>	
Visual Inspection	<input checked="" type="checkbox"/>	<input type="checkbox"/>	
Layer Thickness Acceptable	<input checked="" type="checkbox"/>	<input type="checkbox"/>	
Water Content within Acceptable Range	<input checked="" type="checkbox"/>	<input type="checkbox"/>	
Density within Acceptable Range	<input checked="" type="checkbox"/>	<input type="checkbox"/>	
Corrected Actions Taken	<input type="checkbox"/>	<input type="checkbox"/>	

**Testing and Sampling Completed:**

No testing or sampling completed today.

**Work Location and Task:**

Task Description	Location of Work	Equipment & Personnel Used
Panel 29 CCL Lift 1	0+339 to 0+388	D8-1 and D8-2
Panel 29 Key Trench	0+335 to 0+392	Excavator

**Key-in Trench:**  
Location

**CCL Contact Material**

**Comment**

STA 0+335 to 0+392

Silty clay and water

By signing below I agree that the above statements are an accurate representation of the days events.

CQA / New Gold Representative :

<original signed by>

CQC Representative:

Digitally signed by Brvsn Shaw

<original signed by>

PHOTOGRAPHS



Photo #: 1

D8-1 and D8-2 pushing CCL Lift 1 on Panel 29.



Photo #: 2

CAT 836 excavating key trench Panel 29.

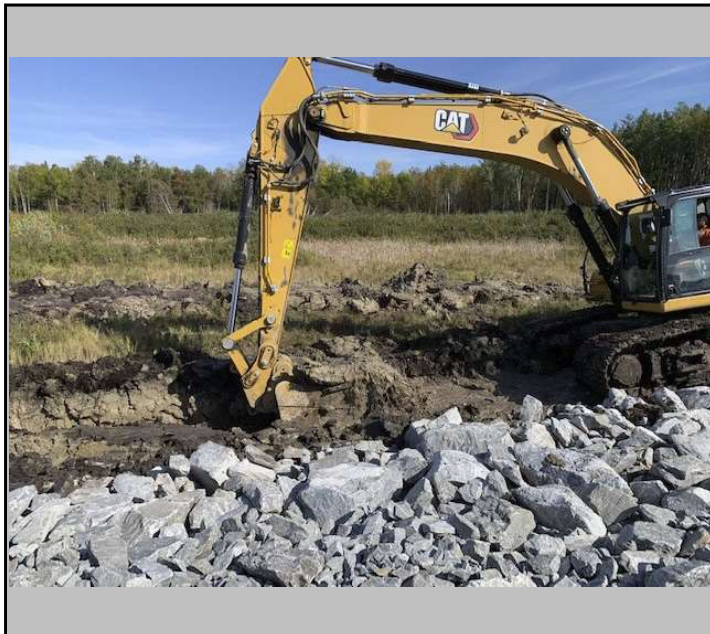

Photo #: 3

CAT 836 excavating key trench Panel 29.



Photo #: 4

Panel 29 key trench STA 0+335 to 0+392.

<b>Date:</b>	Sept. 19, 2021	<b>Owner/Client:</b>	New Gold Inc.
<b>Day:</b>	Sunday	<b>OKC Project #:</b>	1003-19
<b>Prepared by:</b>	Brysin Shaw	<b>Project Location:</b>	Rainy River - Ontario

Number of Pages in Report 4

**Environmental Conditions:**

Morning Conditions

Weather

Fair

Precipitation

0 mm

Temperature  
(High/Low)

18

13

Humidity

60 to 80%

Wind

Moderate

Afternoon Conditions

Weather

Cloudy

Precipitation

0 mm

Temperature  
(High/Low)

27

18

Humidity

60 to 80%

Wind

High

**Meeting Summaries**

Because there was no proctor taken for the material being placed on Panel 29, CQA recommended using the initial Dry Density and Moisture results from Panel 29 Lift 1 compaction testing to find a similar proctor curve from previous samples. It was determined that the results from sample EMRS21-MC-PR-P28-L2-S476-210911 best matched the material being placed and that CQC would use 1622 MDD and 22.7% OMC.

**General Remarks**

Panel 29 CCL Lift 1:

NGC finished placing CCL Lift 1. Roller completed packing CCL Lift 1. EX 836 and Tulloch completed testing and sampling of CCL Lift 1. Tulloch completed survey and Lift 1 was approved for Lift 2 placement.

Panel 29 CCL Lift 2:

NGC started placement of CCL Lift 2. Hoping to get Lift 1 covered prior to the forecasted rain.

**Description of CCL Material:**

CCL material appeared to be dark brown and with spots of light brown. There appears to be a low abundance of rock in the lift. Clay material could be rolled into strings without crumbling. Material moisture content seemed adequate.

**Panel Approval:**

Panel Description

Panel 29 CCL Lift 1 STA 0+339 to 0+388

	Yes	No	Comment
Material Inspection Suitable for Construction	<input checked="" type="checkbox"/>	<input type="checkbox"/>	
Visual Inspection	<input checked="" type="checkbox"/>	<input type="checkbox"/>	
Layer Thickness Acceptable	<input checked="" type="checkbox"/>	<input type="checkbox"/>	
Water Content within Acceptable Range	<input checked="" type="checkbox"/>	<input type="checkbox"/>	
Density within Acceptable Range	<input checked="" type="checkbox"/>	<input type="checkbox"/>	
Corrected Actions Taken	<input type="checkbox"/>	<input type="checkbox"/>	

**Testing and Sampling Completed:**

Panel 29 CCL Lift 1 Testing and Sampling:

- Testing: EMRS21-P29-L1-D444-D449
- Sampling: EMRS21-P29-L1-S484-S488

Reference EMRS Tracking Summary and Field Density Reports for further information.

**Work Location and Task:**

Task Description	Location of Work	Equipment & Personnel Used
Panel 29 CCL Lift 1	0+339 to 0+388	D8-1 and D8-2
Panel 29 CCL Lift 2	0+339 to 0+388	D8-1 & D8-2

**Key-in Trench:**  
Location

**CCL Contact Material**

**Comment**

By signing below I agree that the above statements are an accurate representation of the days events.

CQA / New Gold Representative :

Digitally signed by Garry Nona

<original signed by>

CQC Representative:

<original signed by>

**PHOTOGRAPHS**



Photo #: 1

EMRS21-P29-L1-S484.



Photo #: 2

EMRS21-P29-L1-S485.



Photo #: 3

EMRS21-P29-L1-S486.



Photo #: 4

EMRS21-P29-L1-S487.

PHOTOGRAPHS



Photo #: 5

.EMRS21-P29-L1-S488.



Photo #: 6

D8-1 and D8-2 pushing CCL Lift 2 on Panel 29.



Photo #: 7

D8-1 and D8-2 pushing CCL Lift 2 on Panel 29.



Photo #:

<b>Date:</b>	Sept 20th, 2021	<b>Owner/Client:</b>	New Gold Inc.
<b>Day:</b>	Monday	<b>OKC Project #:</b>	1003-19
<b>Prepared by:</b>	Mitch Siciliano	<b>Project Location:</b>	Rainy River - Ontario

Number of Pages in Report 3

**Environmental Conditions:**

Morning Conditions

Weather

Rain

Precipitation

5 - 10 mm

Temperature  
(High/Low)

14

12

Humidity

80 to 100%

Wind

Moderate

Afternoon Conditions

Weather

Showers

Precipitation

0 - 5 mm

Temperature  
(High/Low)

16

14

Humidity

80 to 100%

Wind

Low

**Meeting Summaries**

**General Remarks**

General:

- No work carried out in the EMRS due to sufficient rainfall
- Mine Ops not working on base slope ahead of Panel 29

**Description of CCL Material:**

No CCL material placed.

**Panel Approval:**

Panel Description

Panel 29 CCL Lift 2

	Yes	No	Comment
Material Inspection Suitable for Construction	<input type="checkbox"/>	<input type="checkbox"/>	
Visual Inspection	<input type="checkbox"/>	<input type="checkbox"/>	
Layer Thickness Acceptable	<input type="checkbox"/>	<input type="checkbox"/>	
Water Content within Acceptable Range	<input type="checkbox"/>	<input type="checkbox"/>	
Density within Acceptable Range	<input type="checkbox"/>	<input type="checkbox"/>	
Corrected Actions Taken	<input type="checkbox"/>	<input type="checkbox"/>	

**Testing and Sampling Completed:**

No samples taken.

**Work Location and Task:**

**Task Description**

**Location of Work**

**Equipment & Personnel Used**

**Key-in Trench:**

**Location**

**CCL Contact Material**

**Comment**

By signing below I agree that the above statements are an accurate representation of the days events.

CQA / New Gold Representative :

**<original signed by>**

CQC Representative:

**<original signed by>**

<b>Date:</b>	Sept 21, 2021	<b>Owner/Client:</b>	New Gold Inc.
<b>Day:</b>	Tuesday	<b>OKC Project #:</b>	1003-19
<b>Prepared by:</b>	Mitch Siciliano	<b>Project Location:</b>	Rainy River - Ontario

Number of Pages in Report 3

**Environmental Conditions:**

Morning Conditions

Weather

Cloudy

Precipitation

0 mm

Temperature  
(High/Low)

10

10

Humidity

60 to 80%

Wind

Low

Afternoon Conditions

Weather

Clear

Precipitation

0 mm

Temperature  
(High/Low)

17

16

Humidity

20 to 40%

Wind

Low

**Meeting Summaries**

**General Remarks**

General:

- No work carried out in the EMRS due to wet conditions

**Description of CCL Material:**

No CCL material placed.

**Panel Approval:**

Panel Description

Panel 29 CCL Lift 2

	Yes	No	Comment
Material Inspection Suitable for Construction	<input checked="" type="checkbox"/>	<input type="checkbox"/>	
Visual Inspection	<input checked="" type="checkbox"/>	<input type="checkbox"/>	
Layer Thickness Acceptable	<input type="checkbox"/>	<input type="checkbox"/>	
Water Content within Acceptable Range	<input type="checkbox"/>	<input type="checkbox"/>	
Density within Acceptable Range	<input type="checkbox"/>	<input type="checkbox"/>	
Corrected Actions Taken	<input type="checkbox"/>	<input type="checkbox"/>	

**Testing and Sampling Completed:**

**Work Location and Task:**

**Task Description**

**Location of Work**

**Equipment & Personnel Used**

**Key-in Trench:**

**Location**

**CCL Contact Material**

**Comment**

By signing below I agree that the above statements are an accurate representation of the days events.

CQA / New Gold Representative :

<original signed by>

CQC Representative:

<original signed by>

<b>Date:</b>	Sept 22nd, 2021	<b>Owner/Client:</b>	New Gold Inc.
<b>Day:</b>	Wednesday	<b>OKC Project #:</b>	1003-19
<b>Prepared by:</b>	Mitch Siciliano	<b>Project Location:</b>	Rainy River - Ontario

Number of Pages in Report 4

**Environmental Conditions:**

Morning Conditions

Weather

Fair

Precipitation

0 mm

Temperature  
(High/Low)

5

4

Humidity

80 to 100%

Wind

Low

Afternoon Conditions

Weather

Clear

Precipitation

0 mm

Temperature  
(High/Low)

20

18

Humidity

60 to 80%

Wind

Low

**Meeting Summaries**

**General Remarks**

General:

- Base slope ahead of panel 29 still requiring rework by Mine Ops

Panel 28:

- Completed NCL Lift 4 with additional material to allow drainage
- Thickness confirmed by Tulloch survey

Panel 29:

- CCL Lift 2 still too wet to compact with sheepsfoot
- Excavator and 100T Haul Truck removing waste rock from stockpiles in preparation for NCL Lift 3

**Description of CCL Material:**

No CCL material placed. Existing CCL P29 L2 appeared to be a mixture of WML and Brenna this lift contained minimal to no rocks and was too wet to compact.

**Panel Approval:**

Panel Description

Panel 29 CCL L2

	Yes	No	Comment
Material Inspection Suitable for Construction	<input checked="" type="checkbox"/>	<input type="checkbox"/>	
Visual Inspection	<input checked="" type="checkbox"/>	<input type="checkbox"/>	
Layer Thickness Acceptable	<input checked="" type="checkbox"/>	<input type="checkbox"/>	
Water Content within Acceptable Range	<input type="checkbox"/>	<input type="checkbox"/>	
Density within Acceptable Range	<input type="checkbox"/>	<input type="checkbox"/>	
Corrected Actions Taken	<input type="checkbox"/>	<input type="checkbox"/>	

**Testing and Sampling Completed:**

Sampling:  
EMRS21-P29-L2-S489-210922

**Work Location and Task:**

Task Description	Location of Work	Equipment & Personnel Used
Placement	Panel 28 NCL L4	D8-2
Waste rock removal	Panel 29 Stockpiles	Excavator and 100T Haul Truck

**Key-in Trench:**  
Location

CCL Contact Material

Comment

By signing below I agree that the above statements are an accurate representation of the days events.

CQA / New Gold Representative :

CQC Representative:

<original signed by>

<original signed by>

PHOTOGRAPHS



Photo #: 1

Panel 28 NCL L4



Photo #: 2

EMRS21-P28-L4-S489



Photo #: 3



Photo #: 4



<b>Date:</b>	Sept 23rd, 2021	<b>Owner/Client:</b>	New Gold Inc.
<b>Day:</b>	Thursday	<b>OKC Project #:</b>	1003-19
<b>Prepared by:</b>	Mitch Siciliano	<b>Project Location:</b>	Rainy River - Ontario

Number of Pages in Report 4

**Environmental Conditions:**

Morning Conditions

Weather

Clear

Precipitation

0 mm

Temperature  
(High/Low)

8

8

Humidity

80 to 100%

Wind

Still

Afternoon Conditions

Weather

Clear

Precipitation

0 mm

Temperature  
(High/Low)

23

21

Humidity

20 to 40%

Wind

Low

**Meeting Summaries**

**General Remarks**

Panel 29:

- Sheepsfoot packer completed compaction of CCL Lift 2
- Tulloch survey confirmed adequate Lift 2 thickness
- Carried out testing and sampling to confirm compaction and MC of CCL Lift 2
- Small portion of Lift 2 near the toe left uncompacted to dry and will be completed once dry enough to reach compaction
- Initiated placement of NCL Lift 3 for approved section

General:

- Mine Ops filling and grading base slope for future panels

**Description of CCL Material:**

CCL material consisted of mainly WML with small portions of Brenna mixed in. CCL could be rolled into strings without crumbling and contained minimal amounts of rock.

**Panel Approval:**

Panel Description

Panel 29 CCL Lift 2

	Yes	No	Comment
Material Inspection Suitable for Construction	<input checked="" type="checkbox"/>	<input type="checkbox"/>	
Visual Inspection	<input checked="" type="checkbox"/>	<input type="checkbox"/>	
Layer Thickness Acceptable	<input checked="" type="checkbox"/>	<input type="checkbox"/>	
Water Content within Acceptable Range	<input checked="" type="checkbox"/>	<input type="checkbox"/>	
Density within Acceptable Range	<input checked="" type="checkbox"/>	<input type="checkbox"/>	
Corrected Actions Taken	<input type="checkbox"/>	<input type="checkbox"/>	

**Testing and Sampling Completed:**

Testing:  
EMRS21-P29-L2-D450-D453

Sampling:  
EMRS21-P29-L2-S490-S493

**Work Location and Task:**

Task Description	Location of Work	Equipment & Personnel Used
Compaction/Approval	Panel 29 CCL Lift 2	Packer and D8-2 Dozer
Placement	Panel 29 NCL Lift 3	D8-2 Dozer

**Key-in Trench:**

Location	CCL Contact Material	Comment
----------	----------------------	---------

By signing below I agree that the above statements are an accurate representation of the days events.

CQA / New Gold Representative :

<original signed by>

CQC Representative:

<original signed by>