

**PHOTOGRAPHS**



Photo #: 5



Photo #: 6



Photo #: 7



Photo #: 8



**PHOTOGRAPHS**



Photo #: 9



Photo #: 10



Photo #: 11



Photo #: 12

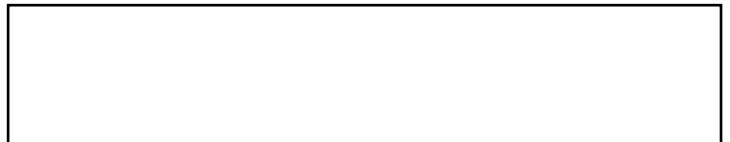



<b>Date:</b>	May 25,2022	<b>Owner/Client:</b>	New Gold Inc.
<b>Day:</b>	Wednesday	<b>OKC Project #:</b>	1003-19
<b>Prepared by:</b>	Keith Naumann	<b>Project Location:</b>	Rainy River - Ontario

Number of Pages in Report 5

**Environmental Conditions:**

Morning Conditions

Weather

Cloudy

Precipitation

0 mm

Temperature  
(High/Low)

15

10

Humidity

80 to 100%

Wind

Low

Afternoon Conditions

Weather

Cloudy

Precipitation

0 mm

Temperature  
(High/Low)

17

15

Humidity

40 to 60%

Wind

Moderate

**Meeting Summaries**

Discusses testing and sampling with Okane Inspector, Brady.

**General Remarks**

Trucks 231, 232 hauled away waste from the NCL stockpile.

Trucks then hauled in CCL Material for Lift 2 on Panel 30.

421 Dozer finished grading CCL material Panel 30 Lift 1 +/-0+690 to +/-0+784

Packer packed CCL lift 1 Panel 30 to completion.

Excavator 836 made test pads for nuclear gauge, testing and sampling.

Excavator LD0831 loaded trucks at NCL stockpile and at CCL stockpile.

**Description of CCL Material:**

CCL material was dark grey and sticky WML and Brenna mix.  
Very little rock.

**Panel Approval:**

Panel Description

CCL Panel 30 Lift 1  
Testing not complete

	Yes	No	Comment
Material Inspection Suitable for Construction	<input checked="" type="checkbox"/>	<input type="checkbox"/>	
Visual Inspection	<input checked="" type="checkbox"/>	<input type="checkbox"/>	
Layer Thickness Acceptable	<input checked="" type="checkbox"/>	<input type="checkbox"/>	0.26m-0.30m
Water Content within Acceptable Range	<input checked="" type="checkbox"/>	<input type="checkbox"/>	20%-30%
Density within Acceptable Range	<input checked="" type="checkbox"/>	<input type="checkbox"/>	
Corrected Actions Taken	<input type="checkbox"/>	<input checked="" type="checkbox"/>	

**Testing and Sampling Completed:**

Sampling:  
 EMRS22-MC\_P30\_L1\_S510\_2200525  
 EMRS22-MC\_P30\_L1\_S511\_2200525  
 EMRS22-MC\_P30\_L1\_S512\_2200525  
 EMRS22-MC\_P30\_L1\_S513\_2200525  
 EMRS22-PR\_MC\_HY\_AT\_P30\_L1\_S514\_2200525  
 EMRS22-MC\_HY\_AT\_P30\_L1\_S515\_2200525  
 Testing:  
 EMRS\_P30\_L1\_D458  
 EMRS\_P30\_L1\_D459  
 EMRS\_P30\_L1\_D460  
 EMRS\_P30\_L1\_D461  
 EMRS\_P30\_L1\_D462  
 EMRS\_P30\_L1\_D463  
 EMRS\_P30\_L1\_D464  
 EMRS\_P30\_L1\_D465

**Work Location and Task:**

Task Description	Location of Work	Equipment & Personnel Used
CCL Lift 1 Panel 30	+/-0+690 to +/-0+784	231, 420,421, 836, 831, CP56B
CCL Lift 2 Panel 30	+/-0+680	231, 420, 831

**Key-in Trench:  
Location**

**CCL Contact Material**

**Comment**

By signing below I agree that the above statements are an accurate representation of the days events.

CQA / New Gold Representative :

CQC Representative:  
 Keith Naumann  <original signed by>

PHOTOGRAPHS



Photo #: 1

Cat CP56B compacting panel 30 Lift 1.



Photo #: 2

Compaction testing.

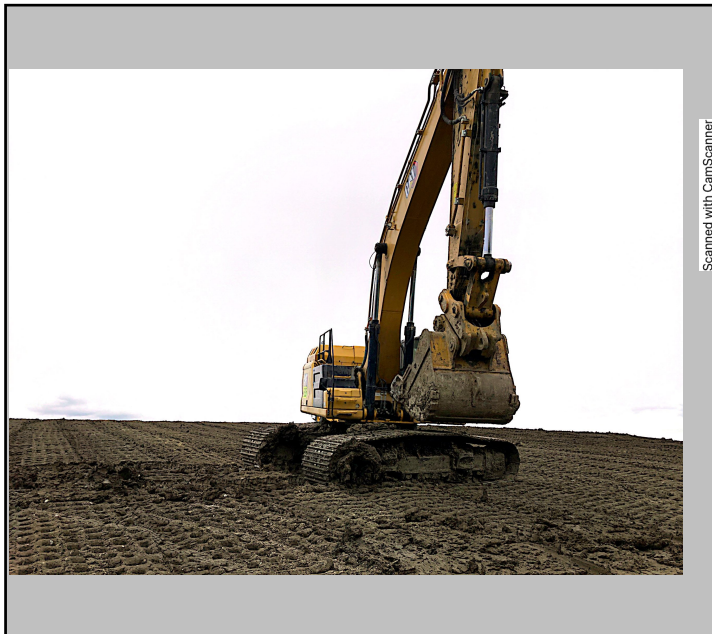

Photo #: 3

Excavator 836 making compaction and sample pads.



Photo #: 4

Sample:  
EMRS22\_PR\_MC\_HY\_AT\_P30\_L1\_S514\_2200525



PHOTOGRAPHS



Photo #: 5

Panel 31 slope complete for reclamation.



Photo #: 6

Dozer 421 starting CCL lift 2 on panel 30. At the south west corner.



Photo #: 7

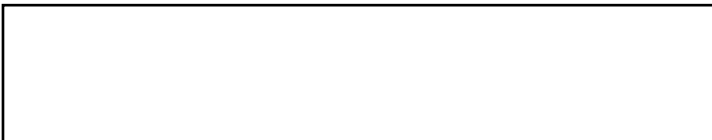

Photo #: 8



**PHOTOGRAPHS**



Photo #: 9



Photo #: 10



Photo #: 11



Photo #: 12

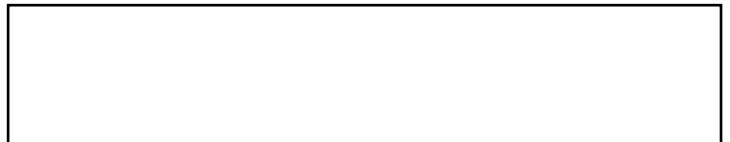

<b>Date:</b>	May 26,2022	<b>Owner/Client:</b>	New Gold Inc.
<b>Day:</b>	Thursday	<b>OKC Project #:</b>	1003-19
<b>Prepared by:</b>	Keith Naumann	<b>Project Location:</b>	Rainy River - Ontario

Number of Pages in Report 4

**Environmental Conditions:**

<u>Morning Conditions</u>		Weather	Fair	Precipitation	0 mm
Temperature (High/Low)	15   9	Humidity	80 to 100%	Wind	Low
<u>Afternoon Conditions</u>		Weather	Fair	Precipitation	0 mm
Temperature (High/Low)	18   15	Humidity	40 to 60%	Wind	Low

**Meeting Summaries**

Discussed testing and sampling with Okane Inspector, Brady. Sampling and testing is going well.

**General Remarks**

Trucks 231, 232 hauled in CCL Material for Lift 2 on Panel 30.

421 and 420 Dozer placed CCL material on Panel 30 for Lift 2 +/-0+690 to +/-0+784.

Excavator 836 made test pads for nuclear gauge, testing and sampling.

Excavator LD0831 loaded trucks at CCL Stockpile.

**Description of CCL Material:**

CCL material was dark grey and sticky WML and Brenna mix.  
Very little rock.

**Panel Approval:**

Panel Description

CCL Panel 30 Lift 1

	Yes	No	Comment
Material Inspection Suitable for Construction	<input checked="" type="checkbox"/>	<input type="checkbox"/>	Very little rock
Visual Inspection	<input checked="" type="checkbox"/>	<input type="checkbox"/>	Soft and sticky
Layer Thickness Acceptable	<input checked="" type="checkbox"/>	<input type="checkbox"/>	0.26m-0.30m
Water Content within Acceptable Range	<input checked="" type="checkbox"/>	<input type="checkbox"/>	23% - 29%
Density within Acceptable Range	<input checked="" type="checkbox"/>	<input type="checkbox"/>	
Corrected Actions Taken	<input type="checkbox"/>	<input checked="" type="checkbox"/>	



**Testing and Sampling Completed:**

Sampling:  
 EMRS22-MC\_P30\_L1\_S516\_220526  
 EMRS22-MC\_P30\_L1\_S517\_220526  
 EMRS22-MC\_P30\_L1\_S518\_220526  
 EMRS22-MC\_P30\_L1\_S519\_220526  
 EMRS22-MC\_P30\_L1\_S520\_220526  
 EMRS22-MC\_HY\_AT\_P30\_L1\_S521\_220526  
 Density Testing:  
 EMRS\_P30\_L1\_D466  
 EMRS\_P30\_L1\_D467  
 EMRS\_P30\_L1\_D468  
 EMRS\_P30\_L1\_D469  
 EMRS\_P30\_L1\_D470  
 EMRS\_P30\_L1\_D471  
 EMRS\_P30\_L1\_D472

**Work Location and Task:**

Task Description	Location of Work	Equipment & Personnel Used
CCL Panel 30 Lift 2	+/-0+690 to +/-0+784	231, 232, 420,421, 836, 831

**Key-in Trench:  
Location**

**CCL Contact Material**

**Comment**

By signing below I agree that the above statements are an accurate representation of the days events.

CQA / New Gold Representative :

CQC Representative:

Keith  <original signed by>  
 Naumann 

PHOTOGRAPHS



Photo #: 1

Nuclear Gauge compaction test D467.



Photo #: 2

Excavator 836 made testing and sampling pads.



Photo #: 3

Excavator 836 Removing oversize rock.



Photo #: 4

421 and 420 Dozer placing CCL panel 30 lift 2.

**PHOTOGRAPHS**



Photo #: 5



Photo #: 6



Photo #: 7



Photo #: 8



**PHOTOGRAPHS**



Photo #: 9



Photo #: 10



Photo #: 11

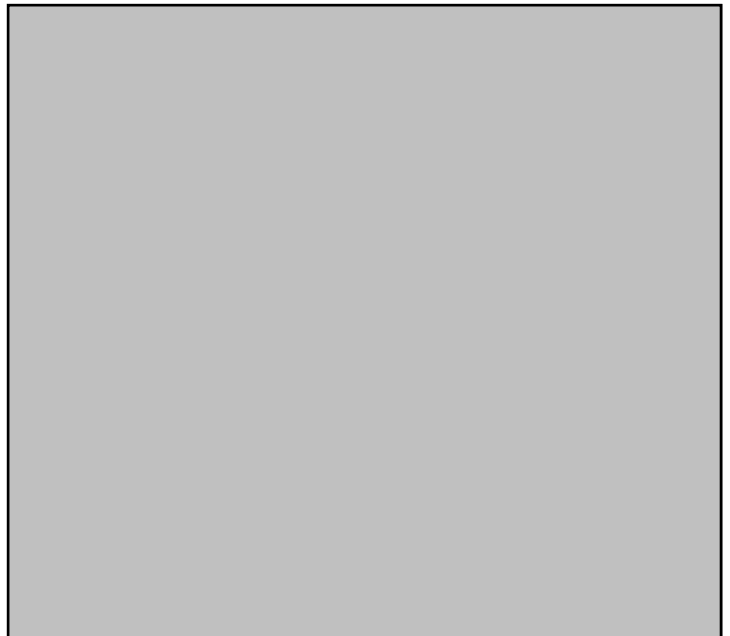

Photo #: 12





<b>Date:</b>	May 28,2022	<b>Owner/Client:</b>	New Gold Inc.
<b>Day:</b>	Saturday	<b>OKC Project #:</b>	1003-19
<b>Prepared by:</b>	Keith Naumann	<b>Project Location:</b>	Rainy River - Ontario

Number of Pages in Report 5

**Environmental Conditions:**

Morning Conditions

Weather

Cloudy

Precipitation

0 mm

Temperature  
(High/Low)

20

11

Humidity

60 to 80%

Wind

Low

Afternoon Conditions

Weather

Fair

Precipitation

0 mm

Temperature  
(High/Low)

23

20

Humidity

40 to 60%

Wind

Moderate

**Meeting Summaries**

Discussed timing of lift placement with NG Dale.

Discussed timing of lift placements with Okane Inspector Brady.

Brady stated the CCL Panel 30 Lift 2 had sustained dessication and exceed 24hr window. Placement of NCL was allowed to continue through the end of the day on the south half of the panel.

New Gold was short staffed due to Covid.

**General Remarks**

Trucks 235, 232 hauled in NCL material for Lift 3 on Panel 30.

421 Dozer placed NCL on Panel 30 for Lift 3 +/-0+690 to +/-0+784.

Excavator 836 loaded at NCL stockpile.

**Description of CCL Material:**

**Panel Approval:**

Panel Description

	Yes	No	Comment
Material Inspection Suitable for Construction	<input type="checkbox"/>	<input type="checkbox"/>	Few rocks
Visual Inspection	<input type="checkbox"/>	<input type="checkbox"/>	Moist & pliable
Layer Thickness Acceptable	<input type="checkbox"/>	<input type="checkbox"/>	
Water Content within Acceptable Range	<input type="checkbox"/>	<input type="checkbox"/>	23%-29%
Density within Acceptable Range	<input type="checkbox"/>	<input type="checkbox"/>	
Corrected Actions Taken	<input type="checkbox"/>	<input type="checkbox"/>	

**Testing and Sampling Completed:**

N/A

**Work Location and Task:**

Task Description	Location of Work	Equipment & Personnel Used
NCL Lift 3 Panel 30	+/-0+690 to +/-0+784	235, 232,421, 836

**Key-in Trench:**  
Location

**CCL Contact Material**

**Comment**

By signing below I agree that the above statements are an accurate representation of the days events.

CQA / New Gold Representative :

CQC Representative:

**Keith** <original signed by>

**Naumann**

PHOTOGRAPHS



Photo #: 1

421 Dozer placing NCL Panel 30 Lift 3.



Photo #: 2

836 Excavator loading trucks at NCL stockpile.



Photo #: 3

235 Truck dumping NCL material at Panel 30 for Lift 3.



Photo #: 4

Duplicate Page



**PHOTOGRAPHS**



Photo #: 5



Photo #: 6



Photo #: 7



Photo #: 8

Duplicate Page

**PHOTOGRAPHS**



Photo #: 9



Photo #: 10



Photo #: 11



Photo #: 12

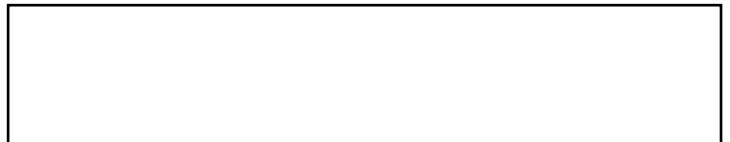

Duplicate Page

<b>Date:</b>	May 29, 2022	<b>Owner/Client:</b>	New Gold Inc.
<b>Day:</b>	Sunday	<b>OKC Project #:</b>	1003-19
<b>Prepared by:</b>	Martin M./Keith N,	<b>Project Location:</b>	Rainy River - Ontario

Number of Pages in Report 4

**Environmental Conditions:**

Morning Conditions

Weather

Rain

Precipitation

0 - 5 mm

Temperature  
(High/Low)

14

13

Humidity

80 to 100%

Wind

Moderate

Afternoon Conditions

Weather

Fair

Precipitation

5 - 10 mm

Temperature  
(High/Low)

16

14

Humidity

80 to 100%

Wind

Moderate

**Meeting Summaries**

Tulloch, New Gold and Okane discussed the state of CCL Lift 2 for Panel 30. Due to the size of the panel and a covid outbreak among New Gold operators there is only one dozer placing material, taking longer to cover the CCL lift 2. New Gold will ensure to cover Lift 2 with a thin lift of NCL material prior to bringing NCL Lift 3 to grade. Okane advised they will conduct testing in the area of concern.

Okane advised the CCL Lift 2 is over saturated to place NCL Lift 3 after the lightning stand down was cleared. Tulloch spoke with New Gold Supervisor and relayed the message from Okane. With more rain in the forecast expected over night New Gold ceased the EMRS operation to allow the lifts to dry.

**General Remarks**

Panel 30 NCL Lift 3 - Dozer 421 continuing to place NCL material to cover CCL Lift 2 prior to bringing Lift 3 to grade. EX 836 loading two Haul trucks with stockpiled material for Panel 30 NCL Lift 3.

**Description of CCL Material:**

No CCL material placed today.

**Panel Approval:**

Panel Description Panel 30 in progress.

	Yes	No	Comment
Material Inspection Suitable for Construction	<input checked="" type="checkbox"/>	<input type="checkbox"/>	
Visual Inspection	<input checked="" type="checkbox"/>	<input type="checkbox"/>	
Layer Thickness Acceptable	<input checked="" type="checkbox"/>	<input type="checkbox"/>	
Water Content within Acceptable Range	<input type="checkbox"/>	<input type="checkbox"/>	
Density within Acceptable Range	<input type="checkbox"/>	<input type="checkbox"/>	
Corrected Actions Taken	<input type="checkbox"/>	<input type="checkbox"/>	

**Testing and Sampling Completed:**

Sample:

EMRS22-P30-L3-S534. Okane took a sample at this location for lab comparisons.

See EMRS Tracking Summary for further sample information.

**Work Location and Task:**

Task Description	Location of Work	Equipment & Personnel Used
Panel 30 NCL Lift 3	(+/-)0+690 to (+/-)0+784	D421, EX836, Truck 232&235

**Key-in Trench:**  
Location

CCL Contact Material

Comment

By signing below I agree that the above statements are an accurate representation of the days events.

CQA / New Gold Representative :

CQC Representative:

**Martin  
Moore**

<original signed by>



PHOTOGRAPHS



Photo #: 1

Panel 30 NCL Lift 3 placement.



Photo #: 2

Water pooling after rain storm on Panel 30 CCL Lift 2.

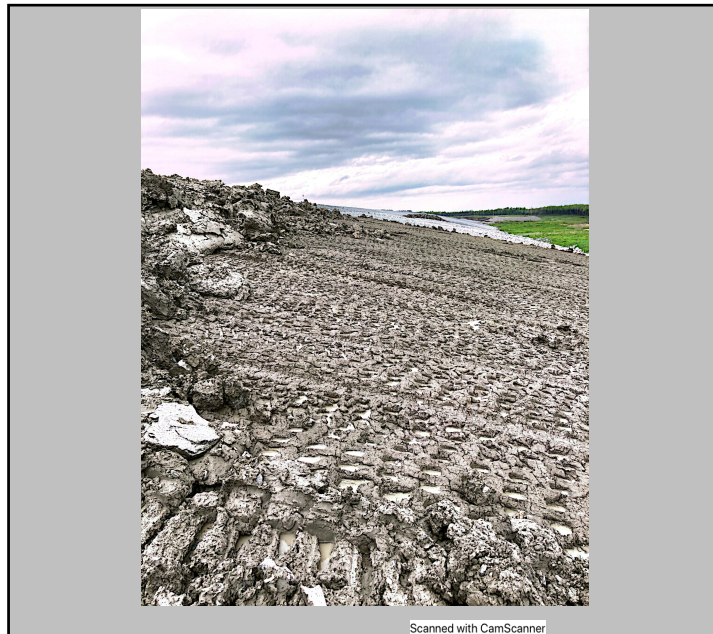

Photo #: 3

Panel 30 NCL Lift 3 placement.



Photo #: 4

Water pooling after rain storm on Panel 30 CCL Lift 2.

Duplicate Page

<b>Date:</b>	May 30, 2022	<b>Owner/Client:</b>	New Gold Inc.
<b>Day:</b>	Monday	<b>OKC Project #:</b>	1003-19
<b>Prepared by:</b>	Martin M./Keith N.	<b>Project Location:</b>	Rainy River - Ontario

Number of Pages in Report 4

**Environmental Conditions:**

Morning Conditions      Weather       Precipitation

Temperature (High/Low)        Humidity       Wind

Afternoon Conditions      Weather       Precipitation

Temperature (High/Low)        Humidity       Wind

**Meeting Summaries**

Inclement weather forecasted today, New Gold advised they are shutting down the EMRS for the day due to heavy rain and thunderstorms.

**General Remarks**

Tulloch on site to take pictures.



**Description of CCL Material:**

**Panel Approval:**

Panel Description

Panel 30 in progress.

	Yes	No	Comment
Material Inspection Suitable for Construction	<input type="checkbox"/>	<input type="checkbox"/>	
Visual Inspection	<input type="checkbox"/>	<input type="checkbox"/>	
Layer Thickness Acceptable	<input type="checkbox"/>	<input type="checkbox"/>	
Water Content within Acceptable Range	<input type="checkbox"/>	<input type="checkbox"/>	
Density within Acceptable Range	<input type="checkbox"/>	<input type="checkbox"/>	
Corrected Actions Taken	<input type="checkbox"/>	<input type="checkbox"/>	



**Testing and Sampling Completed:**

No sampling or testing today.

**Work Location and Task:**

**Task Description**

**Location of Work**

**Equipment & Personnel Used**

**Key-in Trench:**

**Location**

**CCL Contact Material**

**Comment**

By signing below I agree that the above statements are an accurate representation of the days events.

CQA / New Gold Representative :

CQC Representative:

**Martin  
Moore**

<original signed by>

**PHOTOGRAPHS**



Photo #: 1

Panel 30 CCL Lift 2.



Photo #: 2

Panel 30 NCL Lift 3.

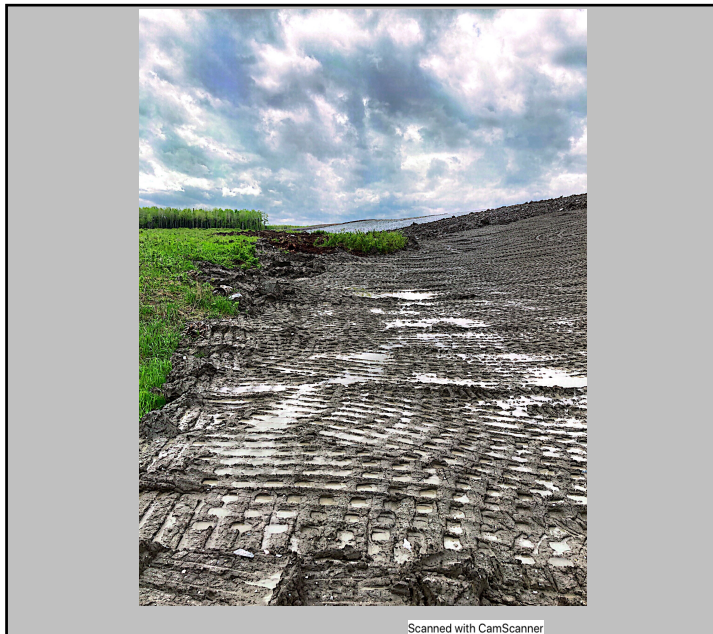

Photo #: 3

Water pooling on the Panel 30 CCL Lift 2.

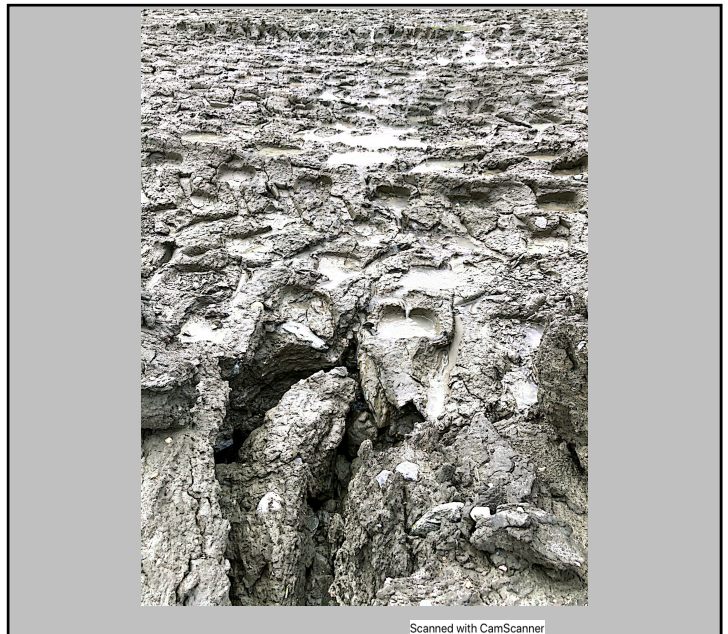

Photo #: 4

Heavy saturated clay after rain.

<b>Date:</b>	May 31, 2022	<b>Owner/Client:</b>	New Gold Inc.
<b>Day:</b>	Tuesday	<b>OKC Project #:</b>	1003-19
<b>Prepared by:</b>	Martin M./Keith N.	<b>Project Location:</b>	Rainy River - Ontario

Number of Pages in Report 4

**Environmental Conditions:**

<u>Morning Conditions</u>	Weather	Showers	Precipitation	0 - 5 mm
Temperature (High/Low)	13	13	Humidity	80 to 100%
			Wind	Moderate
<u>Afternoon Conditions</u>	Weather	Showers	Precipitation	0 - 5 mm
Temperature (High/Low)	14	13	Humidity	80 to 100%
			Wind	High

**Meeting Summaries**

Inclement weather forecasted today, New Gold advised they are shutting down the EMRS for the day.

**General Remarks**

Tulloch on site to take photos.

**Description of CCL Material:**

**Panel Approval:**

Panel Description

Panel 30 in progress.

	Yes	No	Comment
Material Inspection Suitable for Construction	<input type="checkbox"/>	<input type="checkbox"/>	
Visual Inspection	<input type="checkbox"/>	<input type="checkbox"/>	
Layer Thickness Acceptable	<input type="checkbox"/>	<input type="checkbox"/>	
Water Content within Acceptable Range	<input type="checkbox"/>	<input type="checkbox"/>	
Density within Acceptable Range	<input type="checkbox"/>	<input type="checkbox"/>	
Corrected Actions Taken	<input type="checkbox"/>	<input type="checkbox"/>	

**Testing and Sampling Completed:**

No testing or sampling today.

**Work Location and Task:**

**Task Description**

**Location of Work**

**Equipment & Personnel Used**

**Key-in Trench:**

**Location**

**CCL Contact Material**

**Comment**

By signing below I agree that the above statements are an accurate representation of the days events.

CQA / New Gold Representative :

CQC Representative:

**Martin**

<original signed by>

**Moore**



PHOTOGRAPHS

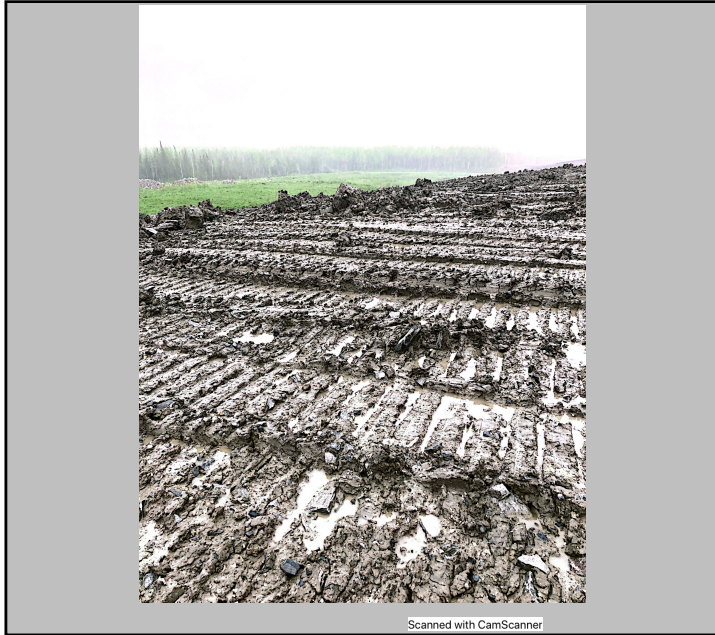

Photo #: 1

Panel 30.



Photo #: 2

Panel 30.

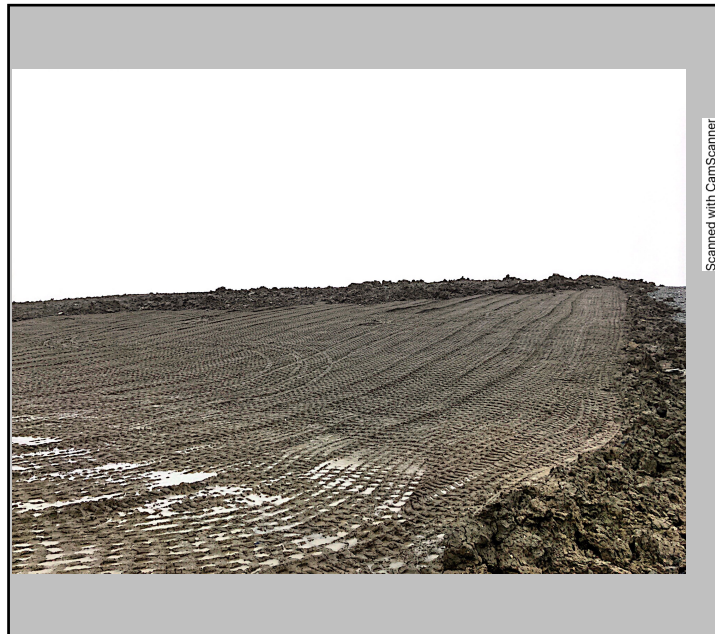

Photo #: 3

Panel 30.



Photo #: 4

Panel 30.

<b>Date:</b>	June 1, 2022	<b>Owner/Client:</b>	New Gold Inc.
<b>Day:</b>	Wednesday	<b>OKC Project #:</b>	1003-19
<b>Prepared by:</b>	Martin Moore	<b>Project Location:</b>	Rainy River - Ontario

Number of Pages in Report 4

**Environmental Conditions:**

Morning Conditions

Weather

Clear

Precipitation

0 mm

Temperature  
(High/Low)

15

6

Humidity

60 to 80%

Wind

Low

Afternoon Conditions

Weather

Fair

Precipitation

0 mm

Temperature  
(High/Low)

19

15

Humidity

20 to 40%

Wind

Moderate

**Meeting Summaries**

No operations today, EMRS material saturated after multiple days of rain.

**General Remarks**

Tulloch on site to review Panel 30 and take pictures.

**Description of CCL Material:**

**Panel Approval:**

Panel Description

Panel 30 in progress.

	Yes	No	Comment
Material Inspection Suitable for Construction	<input type="checkbox"/>	<input type="checkbox"/>	
Visual Inspection	<input type="checkbox"/>	<input type="checkbox"/>	
Layer Thickness Acceptable	<input type="checkbox"/>	<input type="checkbox"/>	
Water Content within Acceptable Range	<input type="checkbox"/>	<input type="checkbox"/>	
Density within Acceptable Range	<input type="checkbox"/>	<input type="checkbox"/>	
Corrected Actions Taken	<input type="checkbox"/>	<input type="checkbox"/>	



**Testing and Sampling Completed:**

No testing or sampling today.

**Work Location and Task:**

**Task Description**

**Location of Work**

**Equipment & Personnel Used**

**Key-in Trench:**

**Location**

**CCL Contact Material**

**Comment**

By signing below I agree that the above statements are an accurate representation of the days events.

CQA / New Gold Representative :

CQC Representative:

**Martin  
Moore**

 <original signed by>

**PHOTOGRAPHS**



Photo #: 1

Panel 30 CCL Lift 2.



Photo #: 2

Panel 30 CCL Lift 2.



Photo #: 3

Panel 30 NCL Lift 3.



Photo #: 4

Panel 30 NCL Lift 3.

<b>Date:</b>	June 2, 2022	<b>Owner/Client:</b>	New Gold Inc.
<b>Day:</b>	Thursday	<b>OKC Project #:</b>	1003-19
<b>Prepared by:</b>	Martin Moore	<b>Project Location:</b>	Rainy River - Ontario

Number of Pages in Report 4

**Environmental Conditions:**

Morning Conditions

Weather

Clear

Precipitation

0 mm

Temperature  
(High/Low)

10

7

Humidity

60 to 80%

Wind

Low

Afternoon Conditions

Weather

Showers

Precipitation

0 - 5 mm

Temperature  
(High/Low)

10

8

Humidity

80 to 100%

Wind

Moderate

**Meeting Summaries**

No EMRS Operations today. Tulloch on site to take pictures and review CCL condition.

**General Remarks**

**Description of CCL Material:**

**Panel Approval:**

Panel Description

	Yes	No	Comment
Material Inspection Suitable for Construction	<input type="checkbox"/>	<input type="checkbox"/>	
Visual Inspection	<input type="checkbox"/>	<input type="checkbox"/>	
Layer Thickness Acceptable	<input type="checkbox"/>	<input type="checkbox"/>	
Water Content within Acceptable Range	<input type="checkbox"/>	<input type="checkbox"/>	
Density within Acceptable Range	<input type="checkbox"/>	<input type="checkbox"/>	
Corrected Actions Taken	<input type="checkbox"/>	<input type="checkbox"/>	

**Testing and Sampling Completed:**

**Work Location and Task:**

**Task Description**

**Location of Work**

**Equipment & Personnel Used**

**Key-in Trench:**

**Location**

**CCL Contact Material**

**Comment**

By signing below I agree that the above statements are an accurate representation of the days events.

CQA / New Gold Representative :

CQC Representative:

**Martin**

<original signed by>

**Moore**





**PHOTOGRAPHS**



Photo #: 1

Panel 30.



Photo #: 2

Panel 30.



Photo #: 3

Panel 30.



Photo #: 4